TWO SECTIONS NOT COMPLETE WITHOUT BUSINESS COMMERCIAL AND FINANCIAL SECTION

# The Chicago Daily Tribune.

TWO SECTIONS NOT COMPLETE WITHOUT BUSINESS COMMERCIAL AND FINANCIAL SECTION

VOLUME LXIX.—NO. 211. SATURDAY, SEPTEMBER 3, 1910.—TWENTY-TWO PAGES. * PRICE TWO CENTS.

## OLD GUARD PRAYS BOUTELL MAY WIN

### Defeat of Ninth District Congressman Will Be a Body Blow to Reactionaries He Follows.

### CANNON'S RIGHT BOWER.

### Record of Chicagoan in House Is History of Standpattism; Organization Hopes He Will Be Spared.

[BY A STAFF CORRESPONDENT.]

Washington, D. C., Sept. 2.—[Special.]—Will Henry Sherman Boutell, representing the Ninth Illinois district in congress, "come back"? It seems not. But on the answer that will come out of the Ninth district on the night of Sept. 15 next hang the hopes of progressive and reactionary Republicans alike.

If Boutell should come back there would be in the ranks of the standpatters a rejoicing that could be exceeded only by what would result from the reelection of Uncle Joe Cannon to the speakership. If he does not come back—and he is not likely to—Republican progressives will hail the result not only as another blow at the structure of Cannonism, but as a sign that the leaven of their cause is at work in rock ribbed, standpat Illinois.

So far in the political revolution that is transforming the conduct of public affairs in the nation, the Illinois congressmen, cheered by the examples of Cannon, Boutell, Mann and McKinley, have rallied solidly to the support of the "old guard." There has not been a single break in the Illinois ranks so far as the records of the individual members of the house are concerned.

**State Angray at Congressmen.**

That there is dissatisfaction among the voters of Illinois with the records of their representatives is evident, as in the case of Howard M. Snapp of Joliet, who beheld the party breezing from afar and prudently kissed himself from the landscape. But to what extent the dissatisfaction has spread is conjectured only by the results of the primary and election.

Washington does not expect to see Boutell come, if he is defeated. Washington, where he has also lived, long has been his actual residence and his Chicago district merely a "pocket borough." In Chicago he retains only a nominal residence at the Virginia hotel, where his longest period of sojourn while in session was a week. In Washington, on the Rhode Island avenue car line, he has a home, and there he will live after March 4 next, whether he is returned as likely that in that event he will be rewarded by the administration with some government post, desirable for ornament if not emolument.

**Is Dilatory Toward Navy.**

Mr. Boutell is serving his seventh term in the house of representatives. In addition to being a member of the rules and ways and means committees, he is chairman of the committee on expenditures of the navy department. Although being in a position as chairman of this committee to perform lasting services to the republic in shaping policies of retrenchment and economy in naval expenses, Mr. Boutell has not seen fit to take a step in this direction. A meeting of the committee rarely is held and only trivial routine measures, suggested by the navy department in the main, are the results of its deliberations. Practically the chairmanship merely serves to confer upon the Chicago representative a suite of committee rooms and a committee clerk.

In extenuation of the record of Mr. Boutell as a committee chairman, it is pointed out that the senate committee on expenditures in the navy department, of which his friend, William Lorimer, is chairman, never has done anything at all.

**What Boutell Has Done.**

The legislative record of Mr. Boutell in the present congress may be summarized as follows:

Voted for Cannon for speaker.

Voted for Cannon organization rules as put through by a combination of Cannon regulars and Democrats.

Voted for the Aldrich-Payne tariff bill at all stages.

Voted against putting lumber on the free list.

Opposed increase of duty on barley malt, but voted for it.

Voted for free hides.

Opposed reduction of duties on gloves and leather.

Voted against countervailing duty on petroleum.

Voted for income tax.

Voted for railroad regulation law.

Absent but paired in favor of postal savings bank.

Absent but paired in favor of Cannon attack to reform calendar Wednesday rule.

Voted against elective rules committee with power excluded from membership.

Voted against ousting Cannon from speakership.

Opposed the provision of bulletins for American colonists abroad.

An instance of William Lorimer introduced and furthered bill relieving Assistant United States Treasurer Baldenwek of liability for $10,000 stolen from the Chicago subtreasury.

Voted for Appalachian forest reserve bill.

**Is Standpatters' Poet Laureate.**

More than in any other instance the renomination of Boutell would be hailed by the standpatters as an indorsement of Cannonism, the Aldrich-Payne tariff revision and the control of congress and of the Republican party by the regulars. Even Duncan McKinlay of California, who was defeated for renomination by an insurgent, William Kent, never sang more loudly the praises of the tariff and the virtues of Uncle Joe than the Chicago congressman. Boutell has served conspicuously and faithfully as the champion of the standpatters. He has declared the tariff as the best legislation of any kind in history, while Uncle Joe he has compared on great a man as Lincoln.

The defeat of Boutell, a member of the

(Continued on page 4, column 3.)

## SUMMARY OF THE NEWS.

SATURDAY, SEPTEMBER 3, 1910.

**WEATHER FORECAST.**

Partly cloudy, with probably a local shower Saturday; Sunday generally fair; moderate temperature; moderate variable winds, becoming westerly and increasing.
Sunrise, 5:27; sunset, 6:28.

TEMPERATURE IN CHICAGO. [Last 24 hours.]

Maximum, midnight ..73
Minimum, 6 a. m. ....61

| | | | | | |
|---|---|---|---|---|---|
| 3 a. m. | 63 | 12 a. m. | 69 | 7 p. m. | 70 |
| 4 a. m. | 62 | Noon | 68 | 8 p. m. | 72 |
| 5 a. m. | 61 | 1 p. m. | 68 | 9 p. m. | 72 |
| 6 a. m. | 61 | 2 p. m. | 70 | 10 p. m. | 72 |
| 7 a. m. | 62 | 3 p. m. | 70 | 11 p. m. | 72 |
| 8 a. m. | 64 | 4 p. m. | 69 | Midnight | 73 |
| 9 a. m. | 66 | 5 p. m. | 70 | 1 a. m. | 71 |
| 10 a. m. | 69 | 6 p. m. | 70 | 2 a. m. | 70 |

Mean temperature, 69; normal for day, 68. Excess since Jan. 1, 77a.
Precipitation for 24 hours to 7 p. m., 0. Deficiency since Jan. 1, 4.77 inches.
Wind, E., max. 10 miles an hour, at 1:25 a. m.
Relative humidity, 7 a. m., 72%; 7 p. m., 79%.
Barometer, sea level, 7 a. m., 30.12; 7 p. m., 29.96.

TELEPHONE CENTRAL 100.

**EDITORIAL—PAGE 6.**

Why Browne Does Not Testify.
A Winning Fight.
Be Reasonable, W. J. B.
More Patriots Defending.
A Wise and Timely Warning.

**POLITICAL.**

Wisconsin progressives may vote in primaries for candidate driven to suicide by campaign roorback. Page 1.

Old guard prays Boutell may be reelected to represent Ninth Illinois district in congress. Page 1.

Seventeen out of twenty-one Ohio Republican congressional nominees are pledged against Cannon. Page 2.

Roosevelt has "quiet" day in Omaha, but tires out every one with him. Page 3.

Peru audience of Raymond Robins shouts "hang them" of Browne and other "jackpot" candidates. Page 3.

Taft appoints close friend of Pinchot and Garfield to position in interior department despite Ballinger. Page 3.

**LOCAL.**

Creditors of Edward C. Ritsher estate to seek hidden assets. Page 1.

Chief Steward plans school for police recruits. Page 1.

Kin begin habeas corpus to get woman out of hospital. Page 1.

Special grand jury returns one indictment for jury fixing, another for perjury in Browne case; defense will continue arguments today. Page 3.

Coal operators and miners of Illinois expect final agreement by conference today. Page 3.

Hines family resents chimney sweep suicide. Page 3.

Illinois Anti-Tuberculosis league in hygienic institute in public service building. Page 4.

Public hearing on petitions ordered to remove "bad spots" in streets. Page 7.

Illinois "game department" spends much money; issues no report. Page 7.

Dr. Evans goes on stand in ice cream war inquiry. Page 7.

**DOMESTIC.**

Two Illinois counties shown to have lost in population during decade. Page 5.

Suspected case of cholera on Lusitania only seasickness. Page 5.

**FOREIGN.**

Italian professor guilty of rare books theft. Page 5.

**MAGAZINE—PAGE 8.**

In the Social World.
Prof. Dorsey on Hungary.
Book News and Notes.
Woman and Her Interests.
News of Theaters.

**SPORTING—PAGES 10 AND 11.**

Detroit Tigers defeat White Sox by score of 7 to 3.

Crippled Cubs will resume race for flag against Cardinals today.

University of Chicago baseball nine given sendoff by students on start of trip to Japan.

Charles Evans Jr., amateur, defeats Robert Simpson, professional, in finals of western open golf tourney.

Six yachts sail for St. Joseph in annual triangular cruise of Chicago Yacht club.

MOVEMENTS OF OCEAN STEAMSHIPS.

| Arrived. | Port. |
|---|---|
| AMASIS | St. Vincent. |
| STRATHCONA | Melbourne. |
| EMPRESS OF BRITAIN | Liverpool. |
| LA TOURAINE | Havre. |
| POTSDAM | Rotterdam. |
| BREMEN | Plymouth. |
| KOENIGEN LUISE | Genoa. |
| EMPRESS OF INDIA | Yokohama. |
| HILONIAN | San Francisco. |
| ARK | San Francisco. |
| KAMAKURA MARU | Victoria. |
| PENNLAND | Plymouth. |
| TUNISIAN | Montreal. |
| SICILIAN | Montreal. |
| Sailed. | Port |
| CANOPA | Singapore. |
| CANOPIC | Azores. |
| AMERIKA | Southampton. |
| DE D'ITALIA | Genoa. |
| HAMBURG | Naples. |
| LAURENTIC | Montreal. |

WIRELESS REPORTS.

| | | |
|---|---|---|
| LA PROVENCE | Out 710 miles | Due at New York Sat. p. m. |
| LAPLAND | Out 288 miles | Due at New York Tues. a. m. |
| MINNEAPOLIS | Out 1,150 miles | Due at New York Mon. p. m. |
| ROTTERDAM | Out 865 miles | Due at New York Sun. p. m. |
| CELTIC | Out 718 miles | Due at New York Sun. a. m. |
| HELLIG OLAV | Out 1,210 miles | Due at New York Tues. a. m. |
| NARRAGANSETT | Out 180 miles | Due at New York Sat. a. m. |

**The Usual Harvest**

of replies to a Tribune Want Ad is a bountiful and satisfactory crop.

In one Sunday's issue we counted 9,508 separate classified ads, of which 2,649 had "blind" addresses—in care of The Tribune office. No less than 34,792 letters were received in answer to these blind ads alone—an average of 13 replies to each one!

Your own ad will surpass these average results according to the attractiveness of the proposition it presents and the human interest and appeal you write into it. Send it in today.

Central 100

## DESIGNS SCHOOL TO TEACH POLICE

### Chief Steward Outlines Plan for "Education" of Recruits to the Chicago Department.

### SESSION TO START SOON.

### Curriculum Will Include All a Really Good Patrolman Should Know; Many Lecturers to Aid.

Instead of being "turned loose" to learn their business by experience alone Chicago's future patrolmen will spend six months in a special school designed to teach them police work from the rudiments of traveling a post to presenting a case in court.

Lectures, text books, drills, gymnasium work, target practice, mock trials and demonstrations of the many phases of police duty will be included in the curriculum of the school of instruction which Chief Steward announced yesterday will be opened as soon as a civil service eligible list of patrolmen is prepared and a new batch of recruits certified to the force.

For the first month of the six months' probationary period they will give all their time to the school, and during the remaining time will devote at least two hours of each working day to a continuation of their training. Upon their records in this school work will depend their final appointments to the force. If they do not come up to the standards of efficiency established for the school they will be discharged.

**Means Efficiency System.**

This is pronounced the most important step that has been taken in the police department in several years, for in addition to marking the installation of methods for making good policemen of raw recruits it is the first step toward the establishment of an efficiency system for the entire force upon which all promotions will depend. This will be characterized by an abolition of the practice of having a man's ratings dependent upon the judgment—not always unprejudiced—of a superior.

It is the result of three months of investigation by Chief Steward, President Elton Lower of the civil service commission, and his efficiency division aided by Maj. James Miles and Capt. Philip R. Cripoen of the First regiment of Illinois militia. The systems in use in every large city of the country were studied in the preparation of this one.

Lieut. Max Nonhaus, former secretary to Chief Steward, who had had experience in both the classroom and the police station and is an authority on police matters, will be in charge of the school. He will be given a captain's pay and his place on the eligible list for captains and will be promoted to that rank when he takes his new post.

**Seek Model "Schoolhouse."**

The station that will be used for the school has not been agreed upon, but it will be the Hyde Park, the Townhall, or the Shakespeare avenue station, with the chances in favor of the last named. It is intended to place the recruits in one of the most modern stations, where their environment is expected to aid in the production of model policemen.

Until this time it has been the practice to assign recruits to any station needing men. There each new man is assigned to "travel" with a veteran for three or four days, during which the experienced one is supposed to teach his pupil the results of his years of experience. Sometimes he taught no more than how to "pull a box," and sometimes the new man has learned nothing except some of the bad tricks possible for patrolmen.

If a recruit went into a residence district he might remain there for years without learning anything of vice, crime, traffic regulation, and a number of other important branches of police work. If he went into a vice district his experience there might leave him unfit for active work of a different sort.

**Sample School Day.**

Under the school method a samplesdaily program of a recruit during his first month of instruction will be something like this:

8 a. m., drill.
9 a. m., study hour for regulations.
10 a. m., gymnasium work.
11 a. m., revolver shooting lesson.
1 p. m., instruction on license laws.
2 p. m., demonstration of license work.
3 p. m., instruction in traffic rules.
4 p. m., demonstration of traffic work.
7 p. m., lecture on health laws.

Every day's program will not be the same for the course of instruction and demonstration will be varied.

Lectures are to be given by Health Commissioner Evans upon the subject of first aid and the health, sanitary, and quarantine regulations of his department. Members of the law department will lecture on the ordinances and the statutes and on court procedure.

**Two Textbooks Assured.**

To aid the work of the school there will be at least two text books in a short time. Chief Steward has prepared a revision of the department regulations, including his new traffic rules, which will be in book form before the first pupils are enrolled. Then, as the instruction proceeds, stenographic record will be made of the lectures, and as much of the instruction as can be incorporated in a standard volume of information for recruits will be put in book form.

This second book is not intended for the recruits alone, as it will be placed in the hands of every member of the department.

Attendance at the school will be as compulsory as if it were patrol duty, and absences will be as rigorously punished as absences from regular work. Time lost, even upon excuses accepted by the chief, will have to be made up.

## TRAINS SONS TO AVENGE SISTER

### Widow of Galveston Flood Victim Seeks Daughter's Charged Abductor in Chicago.

Mrs. Eloise Darrow, widow of a Galveston flood victim, is training her two sons, John, 11 years old, and George, 13 years old, to avenge the charged abduction of their 14 year old sister, Dorothy, by Dr. G. Gordon Martin, dentist, whom she believes to be in Chicago. Mrs. Darrow, who arrived in Chicago yesterday, told her story to the police. She says Martin is under indictment in Galveston.

## THE MELANCHOLY LAY OF THE SCHOOLBOY.

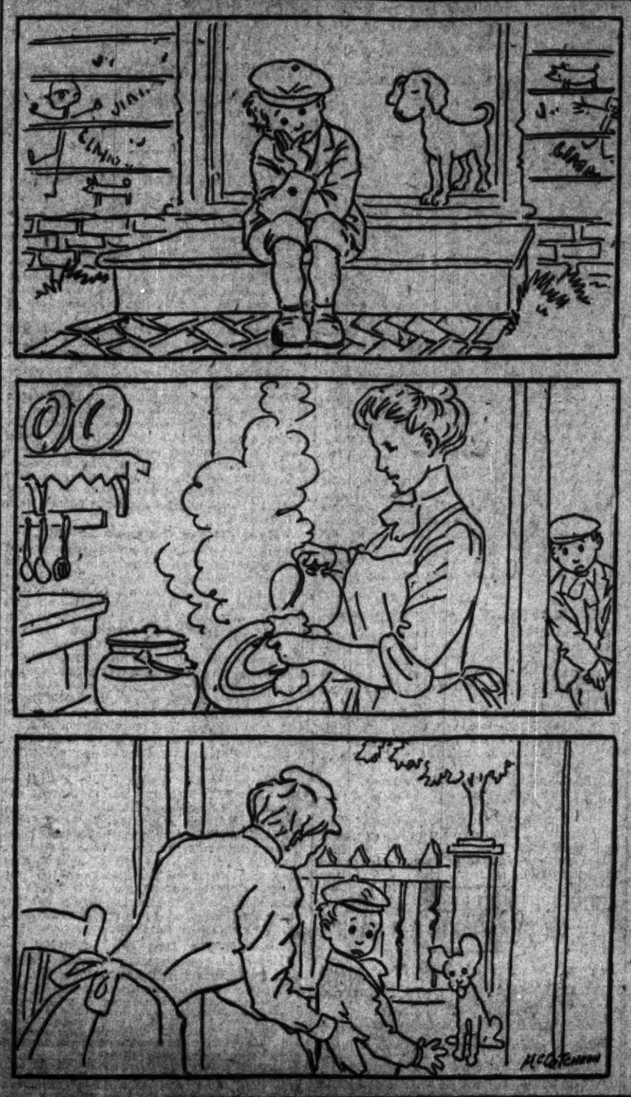

*I smell the smoke of burning leaves,*
*The air is strangely cool;*
*A vague depression sickens me—*
*I think it must be school.*

*I smell the musty slate rag, too;*
*It makes me ache with woe,*
*For something seems to say to me*
*To school I soon must go.*

*I smell the newly varnished desk,*
*I hear the whispered buzz,*
*I dread the bell that sounds the knell*
*Of happy days that was.*

*I hate to go—for mother's sake—*
*I'm sure that she will cry;*
*And yet—she doesn't seem to fret*
*One-half as much as I.*

*But that's the way with mothers.*
*They're braver far than us.*
*They bear their sorrows silently*
*And seldom make a fuss.*

*My mother seems to stand it well,*
*But wait! You bet she'll see;*
*Her spank and kiss she soon will miss—*
*Also my company.*

*And yet I can't help wondering*
*How she can hide her grief.*
*She smiles and laughs exactly like*
*She felt a great relief.*

*It hurts my feelings very much*
*To see her act so glad;*
*I wish that she would cry a bit*
*To show that she is sad.*

*But O, alas! Alas once more,*
*No sorrow seems to reach her.*
*She hands me over to some an-*
*Appreciative teacher.*

## HOSPITAL HOLDS SICK WOMAN

### Relatives Seek Writ to Liberate Institution's Owing Patient.

### SAY SHE'S DENIED FREEDOM

### Sister Pleads Poverty; Husband, who Left Wife, Not to Be Found.

Habeas corpus proceedings are promised this morning to obtain the release of Mrs. Josephine Kruse, 208 North Hamlin avenue, from the Rhodes Avenue Woman's hospital, where, it is charged by relatives, she is being detained because of unpaid bills. According to Miss Amelia Thomas, 3708 Hokeby street, Mrs. Kruse, who is her sister, is not allowed freedom of action.

Miss Thomas and her attorney, Ralph H. Hatten, during the day went to Chief of Police Steward to aid them in getting Mrs. Kruse out of the hospital, but the chief said he had no authority to act.

Mrs. Kruse and her husband have been living apart since last spring, but the husband took his wife to the hospital on Aug. 20. He is living at the Albany hotel, but could not be reached last evening.

**Superintendent Admits Detention.**

Dr. Frank Deacon, superintendent of the hospital, said in the evening that both Miss Thomas and W. D. Kruse, the patient's husband, are well able to settle the $65 hospital bill, and that he expects to keep the woman in the institution until a financial settlement is made. He said he had received a notice of the habeas corpus proceedings, but was not alarmed.

"Kruse brought his wife here in a critical condition," Dr. Deacon said, "and she has had the best medical care we could give her.

"Kruse told me that he was worth $100,000, and we feel that he should pay the bill. Miss Thomas, too, we understand, is well able to afford to pay the hospital expenses of her sister. She was out here all the afternoon today demanding that her sister be allowed to go, and finally left just before a police officer we had called to eject her, arrived.

"Ever since Mrs. Kruse has been here her husband has been coming here to see his wife and the two have had vicious quarrels. He has not been here since last Sunday night, when I demanded that he settle his wife's bills."

**Says Husband Deserted Wife.**

Miss Thomas asserted that neither she nor Kruse has money enough to pay the hospital bill and that if her sister is allowed to remain much longer in the institution she will starve.

"Kruse has no money," she said. "He used to be a police magistrate, but recently has done nothing for a living. My sister left him and filed a suit for separate maintenance against him some time ago. In the suit she said that her husband had practically deserted her.

"As for me, I am a dressmaker and have hardly money enough to live on. Kruse told the hospital authorities that I was worth $5,000 or $6,000, but it is not true. My sister has no money, and before she went to the hospital she was taking in washing to support herself and her 4 year old boy."

The woman burst into tears as she finished and said that she didn't know what they would do unless the hospital superintendent let her sister go today.

## FIRST BLOOD FOR FOOTBALL.

### Pennsylvania Boy, Injured in Practice Game, Is Earliest Victim of 1910 System.

Canonsburg, Pa., Sept. 2.—The first recorded football accident of the season is reported from this place in the injury of William Turner, left end on the high school team, who broke his collar bone and several ribs in a practice game today.

## NEW THEATER WILL PRESENT PLAYS WITH 10 CENT SEATS.

### Plans Series for Real Work Lovers of Good Drama Who Cannot Afford to Pay More—Expects to Lose Money.

New York, Sept. 2.—The New Theater Founders, William K. Vanderbilt, president, have announced that arrangements have been completed for a series of subscription performances for lovers of good drama who feel they cannot pay Broadway prices. The presentations will be made by the regular company and the entire house will be thrown over to the subscribers, who will be charged from 10 to 50 cents apiece for their seats.

The performances will be known as the "east side subscription series" and will open with a performance of Maurice Maeterlinck's "The Bluebird."

Asked whether performances at from 10 to 50 cents could be made to pay, Director Winthrop Ames replied that they could not. He added that although the theater would lose money, other projects of a similar nature might be launched later.

## MRS. J. D. ROCKEFELLER ILL; DAUGHTER CALLED TO HOME.

### Cleveland Physician Denies, However, That Condition of the Oil Magnate's Wife Is Serious.

Cleveland, O., Sept. 2.—[Special.]—Mrs. John D. Rockefeller, who has never fully recovered from the illness that attacked her last fall in Augusta, is again ill, according to reports from Forest Hill. Although her physician will not admit it, her condition is said to be so serious that her daughter, Mrs. Alta Rockefeller Prentice, has been summoned from New York.

Mrs. Rockefeller's age and weakened condition because of previous illness cause the family much alarm.

"She is suffering from a cold contracted a few days ago," said Dr. Biggar tonight. "I do not regard her condition as serious. I had not heard that her daughter had been summoned."

## DIES AT END OF WORLD TRIP.

### Former President of the National Biscuit Company and Once Resident of Evanston Expires on Links.

Col. B. F. Crawford, former president of the National Biscuit company and for years a resident of Evanston, Ill., dropped dead of apoplexy at 6 o'clock last evening on the golf links of the Country club at Mansfield, Ohio, after having returned in the morning from a trip around the world. Col. Crawford retired from business a number of years ago, and more recently returned to his former residence in Mansfield to spend his declining years. A year ago he left Mansfield with his wife to tour the world. Col. Crawford was still a heavy stockholder and director in the "biscuit trust." He was 67 years old.

## OPPOSED TO HOBBLE SKIRT.

### Mrs. Cyrus McCormick Jr. Says She Hopes Fashion of Dress Will Meet an Early Death.

New York, Sept. 2.—The returning flux of travelers has brought back one American woman who has no use for the hobble skirt.

Mrs. Cyrus H. McCormick Jr. of Chicago, who landed here today from the Lusitania, said she hoped the hobble skirt would meet an early death.

"It is a foreign invention," she continued, "yet it is popular only among Americans. I saw more hobble skirts aboard the steamer than I did in all the time I was on the continent. I don't like them and I won't wear them."

## DEAD MAN MAY WIN PRIMARY

### Wisconsin Insurgents Will Vote for Suicide Candidate.

### HOPE TO AVENGE STIGMA.

### La Follette Followers Say Tucker's Foes Must Pay for Plot.

Madison, Wis., Sept. 2.—[Special.]—The strangest election problem in the entire history of Wisconsin, strange as have been some of the stunts in this state in the last ten years during the war between La Follette and the stalwarts, will result from yesterday's suicide of Frank T. Tucker, second assistant attorney general and the La Follette candidate for the nomination for attorney general.

The other two candidates are classed as anti-La Follette Republicans, and C. H. Crownhart, head of the La Follette campaign committee, today sent out word to all parts of the state to La Follette precinct leaders to pass the word to La Follette men to vote for the dead man.

**Substitute May Be Named.**

It is too late to change the ballots and the only recourse of the La Follette men will be the election of Tucker in the primary. Then the nomination completed, the new state committee, which the La Follette men expect to dominate, will select a La Follette man to fill the vacancy on the party ticket. This action will be authorized by the present attorney general, himself a La Follette man.

The anti-La Follette men, however, will doubtless carry such a result to the courts for immediate decision. They do not believe that the election of a dead man can stand in the courts, and say the second choice of the voters will be the legal party nominee, in case Tucker receives the largest number of votes, a possibility which is not conceded except for the sake of argument.

In the face of things the death of Tucker leaves nearly a clear field to Levi H. Bancroft, the candidate of the Taft men. Prominent progressives and independents object to Mr. Bancroft and during the day plans to prevent him from getting the party nomination have been discussed.

**Sentiment May Win for Tucker.**

While the matter was under consideration word was received that leading members of the Society of Equity were advising its members to vote for Mr. Tucker, notwithstanding his death, and that in two or three counties progressive leaders were advising similar action.

"There is a sentimental side to this matter," said one progressive leader. "Frank Tucker was worried into nervous prostration and finally driven to death as a result of a petty charge of which we believe he was innocent. Victory at the primary would vindicate his memory."

## WARDEN DROPS DEAD AT FIRE.

### Reid of Michigan City (Ind.) Prison Dies of Heart Trouble During Blaze.

Michigan City, Ind., Sept. 2.—During a fire at the Indiana state prison tonight Warden James D. Reid dropped dead of heart trouble. The fire started in a storeroom, among some rags. The warden and other prison officials assisted the city fire department. The fire was put out before much damage had been done, but during its progress the warden suddenly dropped to the floor. Reid became head of the prison in 1901. His age was 53.

## RITSHER ASSETS SOUGHT IN VAIN

### Creditors of Lawyer's Estate Ask "Where Has Money Gone?" Woman Victim Tells Her Woes.

### SOCIAL ARTS AIDED HIM.

### Some of the Cash Said to Have Been Lost in Stocks and Races May Be "Salted Away."

What became of the huge sums of money which the late Edward C. Ritsher, personal attorney for John R. Walsh, abstracted from his college, his friends and partners, and his clients?

The amount taken when all is known promises to reach half a million dollars and there seems to be but 10 or 15 per cent of it left when the estate is cleared up.

That per cent may dwindle still further, even if the widow of Mr. Ritsher sacrifices everything but her insurance money.

Six weeks ago there was a judicial ruling on the question of preferred creditors. Mrs. Emma Welzenberg, 4100 Evanston avenue, had given Ritsher $18,000 to invest for her when he held out the promise of securing 6½ or 7 per cent for her as a client. Sixteen thousand of this is gone. Mrs. Welzenberg employed F. W. Kraft to get the money back from the estate after Ritsher died. Mr. Kraft and his office associate, J. Kaplan, went before Judge Cutting in the probate court and asked that Mrs. Welzenberg be made a "preferred creditor."

The judge ruled against her on this point and the ruling indicated that not more than 15 per cent could be paid, perhaps not more than 10 per cent.

**Women from Paris to Sue.**

Thus the question, What became of the money Ritsher got? will be the basis of an exhaustive inquiry which will be instituted on behalf of some of the claimants against Ritsher's estate by Attorney John F. Rosen, representing Mrs. Clementine Wirth, whom Ritsher defrauded to the extent of $25,000 on promises to invest at a high rate of interest. The suit will be started as soon as Mrs. Wirth arrives from Paris.

It is known that Ritsher lost large sums in stock market operations and close acquaintances of his say he also lost heavily on Reno horse racing, all the time accompanying to Reno himself and ending with heavy drinking and sudden death. [illegible]

**Third Parties Hold Money?**

Attorney Rosen announced Mrs. Wirth's claim against the estate, however, that a considerable part of the money, especially of the securities which Ritsher gave to himself, are still available if they can be located.

This declaration was that Ritsher left considerable tangible assets which are in the hands of parties who were not unaware of the sources of his income. Legal action will be directed also against these third parties.

"I believe a large amount of tangible assets of Ritsher can be uncovered," declared Attorney Rosen. "I have made a rather close investigation of Ritsher's affairs and cannot find that he was known as a client to any Chicago brokerage firm with the exception of one firm, W. R. Hollgan & Co., 217 La Salle street. That transaction involved fifty shares of stock, Union Pacific, I believe, and did not involve Ritsher to an extent of more than $5,000.

"The legal action which I contemplate will not be through the Probate court. I believe there are third parties who may be holding securities which belonged to Ritsher and that they are not innocent parties. It is against these parties that the action will be directed."

**Social Arts Aid Him.**

Ritsher appears to have ingratiated himself into the good graces of his victims by introducing them into his family and social circles, and advertising his trusteeship of the Beloit college funds. Mrs. Weisenberg, who will consider herself fortunate if she recovers 15 per cent of the money she intrusted to the lawyer, even now hates to see Ritsher held up as a crook.

Mrs. Weisenberg attended Ritsher's funeral as one of the chief mourners, and when her present attorney, Mr. Kraft, explained his suspicions regarding the alleged "investment," she took exceptions to his advice and insisted he must be mistaken.

Mrs. Weisenberg is the widow of Charles Max Weisenberg, a former customs house broker, who died nine years ago, leaving $18,000 insurance money and little else. Mrs. Weisenberg was recommended to Ritsher as an able and honest lawyer. He collected the claim without trouble and turned over to her $2,000, but the other $16,000 she never even saw.

**Leaves Widow Penniless.**

"I don't know why Mr. Ritsher should have treated me so," said Mrs. Weisenberg at night. "I don't see why he didn't make some effort to protect me. He held every cent I owned and I have absolutely nothing in the way of a receipt. Mrs. Wirth and her former manager in the restaurant business, Philip Daily, are the only persons I know in the list of victims made public.

"I think I met Ritsher through Mrs. Wirth, but of that I am not certain. Nine years is a long time to remember back. At any rate, I heard so much about the honesty of the man that I forsook my husband's former attorney and trusted my everything to the man who is now branded as a thief.

"I had no children and knew little of the ways of the world and absolutely nothing about finances. So when Ritsher informed me that he had collected that $18,000 insurance money and that it would be unsafe for me to have free access to it I agreed with him. When he turned over $2,000 to pay for the funeral and current expenses and said he had some gilt edged securities in which to invest the remaining $16,000 at 6½ per cent I was satisfied.

**Introduced to His Wife.**

"Then I was taken to his home and introduced to Mrs. Ritsher, a charming woman, and the friendship grew until all our friends seemed to be mutual. I never saw any papers in connection with the alleged investment and Ritsher never explained the character of it. In fact, I never recall how close now he was on financial affairs. And why should I have bothered anyhow? Ritsh cordiality [illegible] told me of others entrusting all [illegible] seemed to him, and three months [illegible]

HIGH RATES

NEW PLANS.

HOUSEHOLD

PER CENT PER YEAR.

PAY.

NEW YORK LIFE INSURANCE CO.

Room 502.

Telephone Central 3510.

PEOPLE—IF YOU

position we will loan

$10 upwards WITH-

employer or friends.

ents easy; REPAYS IT

vice; long time if de-

charge; nothing taken

ice hours, 9 a. m. to 6

m. Will receive cour-

borrow or not.

L AND INTEREST.

back 40c per week.

back 60c per week.

back 90c per week.

back $1.15 per week.

back $1.35 per week.

back $1.50 per week.

back $1.80 per week.

back $2.05 per week.

back $2.25 per week.

SAME PROPORTION.

CE COMPANY.

Co.

La Salle-st.

fice:

d-av., South Chicago.

NTS OF HONORABLE

in business, ladies with

bands or incomes from

arge or small sums con-

security. My location

rict), and my facilities

sale vehicle establish-

ther agencies show its

sonal money lender, be-

e to those who deal with

buildings where money

atomer's name and ad-

me; my employes know

mber. Professional lend-

ally asking so much that

nd citizen realizes that

y time are burdensome.

rges positively included.

per cent monthly, often

d amount loaned. Indi-

for WILLCOXE, care

-1103 E. 63d-st., corner

e Hyde Park 4838.

ROOM 502.

SALARY LOANS.

lass of salaried employes

ngman, no matter what

n note.

T NECESSARY.

rest rates you can get in

back in either weekly or

it yourself.

ential, and we give a writ-

force payment through

D AND RELIABLE.

en you want a loan.

ANCIAL CO.,

Room 502.

Telephone Central 3510.

OPLE—

y of us in small sums as

omen employed—business

fairest terms in Chicago.

nly may EASILY BOR-

ge and promise. Twelve

to State-st. stores. Our

year. All our charges in-

ery MINIMUM WHICH

AKES and consistent with

rd and courteously we

r WOMAN of honorable

with or without security.

Private office [also lo-

h banking room.

00-st. & 4, corner Clark.

COMPANY.

ARD CONFIDENTIAL.

WASHINGTON-ST.

NITURE LOANS AT

who advertise cheap rates.

REDIT CO. Room 202.

167 Dearborn-st.

entral 4912.

NT ON MY MONEY AT

e a clean record I will loan

per cent a year. See me

th loan brokers. Address

WOMEN ARE DIRECT-

terms of money on credit;

idential and fair treatment.

st.

CO., 128 LA SALLE-ST.,

aned salaried people and

without security; easy pay-

rincipal cities.

NT COMPANY—MONEY

west rates; discount on all

Room 1206, 124 Monroe-st.

D PEOPLE; LOWEST

ALICE M. BILLINGS &

Salle-st.

L LOAN HONORABLE

all sums; give business ad-

J A 507, Tribune.

ILL LOAN TO A FEW

per cent a year; give phone

ddress C R 168 Tribune.

CONFIDENTIAL SAL-

813, 160 DEARBORN-ST.

Call and see us.

LL MAKE SALARY ON

able parties; 6% annually.

ums.

LL LOAN HONEST EM-

Taylor, 148 La Salle-st.

OPERTY LOANS.

ANT MONEY

figures on the deal.

d the best terms are

ll offer you.

mounts, as you may

e not particular.

to those who have no

who do not wish to ask

ed, either. The fact

ated in the city and

pects will satisfy us.

row here. We make

d confidentially.

business like in our

e known as the "most

ending firm. If you

any purpose call per-

it over with us. The

e convenience great.

50 years the most re-

most reasonable firm

TY OFFICE.

RTGAGE LOAN CO.,

corner of Monroe,

216 AND 217.

CENTRAL 3090.

AND

SIDE OFFICE

RTGAGE LOAN CO.

Madison-st., Room 202.

corner Halsted.

ONROE 1908.

HIGH RATES

TO $500. NEW PLANS.

firm organized by the

ESS MEN OF CHICAGO

D LOAN

on owning HOUSEHOLD

or salaried peo-

PER CENT PER YEAR.

T PAY.

$10 for one year.

$20 for one year.

$50 for one year.

MENTS IN PROPORTION.

THLY PAYMENTS.

praisement Charges.

CORPORATION LOANS.

ND 205 BOYCE BLDG.,

Near Washington.

elevator or stair entrance.

ANED AT 1 PER

ER MONTH.

ONAL CHARGES.

Jewelry, Realskin Gas

nal instruments by the

PAWNERS' SOCIETY,

st., cor. Dearborn.

MERCHANTS' CLUB

DIRECTORY.

Edgar A. Bancroft,

Edward E. Butler,

Rollin Kaye Ide,

Willis H. Bennett,

k H. Jones.

EASY TERMS

LOANS.

—TO—

$300.

RITT we require one-

of the fact that the

ner of FURNITURE,

e other kind of per-

We will supply the

t quickly, privately.

NCE LOAN CO.,

rporated.

T, ROOMS 704 AND 705

Central 3818.

NITURE AND PIANO

monthly; $50 for $1.50 month;

$100 for $2.50 month. Main

ce. We give all the advantages

Tel. 5498 Central.

L SECURITY CO.,

Room 44.

AN CO.—

E AND BE PROTECTED.

QUICK SERVICE.

TURE, PIANOS, SALARIES

OGE-ST., ROOM 412.

CO. OFFERS BEST CON-

25 West 63d-st., corner Wes-

ern. Room 504, 5th floor.

HES, DIAMONDS, AND JEW-

s. GEORGE M. POE, Retired

ker, 4 Annex, 2 Bear Hotel.

IN CHICAGO ON PIANO AND

ATLAS LOAN CO., Room 804,

hone Central 4344.

LOANS ON AUTOMOBILES

Dearborn. Phone Central 2[illegible]

ADISON-ST. PRIVATE AND

ished 1861. Loans on val-

nds at lowest rates.

ATCHES AND JEWELRY.

CO., 110 EAST MADISON-ST.

S AND MINING.

ffice. 1,000 Sonora Central.

1,000 Aguanico Mines Syn.

5,000 Aguanico Mines Syn.

5,000 Llano Copper.

40 Air Line.

2,000 Wasatch Utah.

T & TYNG & CO.,

Belle-st., Chicago.

OIL LAND, CHEAP. In the

e district in California.

HERLEY & HAMPTON,

Story Bldg., Los Angeles, Cal.

BROKERS

ar Rapids, Iowa.

THOUSAND ACRES

270, Tribune.

collected the insurance he gave me a check for my interest.

"Thereafter, just as regular as the clock, I called at his office and received a check and when that was not convenient he mailed it. I never asked him for the principal and never questioned him whether the money had been invested in mortgages, real estate, or stocks. The quarterly interest fell due shortly after his death, and when I asked about it I was told to be patient, that the estate had to pass through the Probate court, but that everyhing would come out all right.

"Then I heard rumors and began having misgivings and I called upon Attorney Kraft. My new lawyer made an investigation and reported a fear that everything was lost. But I was sure he was mistaken and I instructed him to examine the records again, but he then informed me that the matter looked still worse.

**Will Fight for Money.**

"Friends of Mr. Ritsher have told my lawyers that the estate is absolutely insolvent, but he knows better than that. Mrs. Ritsher is a kind woman and I feel sorry for her, but there is no reason why I should allow my money to go toward the support of her and her children. I will fight to recover whatever is possible from the wreck.

"I never heard of Ritsher dissipating and never knew of him associating with other women. His whole life appeared to be wrapped up in his good wife and it was his attitude toward her that caused me to intrust so foolishly everything to him without the slightest security. Both he and his wife seemed to think so much of me. These revelations are a terrible shock to me. I had so much confidence in the man that I was unwilling to believe what Mr. Kraft told me and when the truth finally dawned upon me I tried to make myself believe that I was merely dreaming."

Mrs. Weisenberg has lived at her present address for four years. Previously she lived in the Hamilton apartments in Arlington avenue.

**Host to Boon Companions.**

That Ritsher was a lavish host at frequent "midnight parties" and that it was not unusual for him to spend several hundred dollars on such occasions was the declaration of a Chicago man who was well acquainted with the attorney's way of living.

"Ritsher drank heavily for several years before his death, and he often acted as host to a coterie of boon companions who were willing to 'make a night of it,'" he said. "I attended several such parties, and Ritsher threw away money lavishly.

"I always thought the expenditures came from large fees which were given him by Walsh. I knew he bet heavily on the races, but I did not know whether he won or lost, and I didn't know that he played the stock market."

**Says He Seemed Much Worried.**

Dr. L. Blake Baldwin, son-in-law of John R. Walsh and a close friend of Ritsher, said:

"I knew Ritsher well and we were together a great part of the time. Although he never discussed his personal and financial affairs intimately with me, I knew that several months before his death he was greatly worried about something. I ascribed it to his interest in the Walsh case and did not know of his financial difficulties until I read of them in THE TRIBUNE. I never knew Ritsher to play the races heavily. If he had bet large amounts it would have leaked out in the sporting fraternity and any number of people would have known of it."

The Walsh securities which Ritsher hypothecated with Herbert Hammond, which are the $100,000 in railroad bonds which Walsh gave Ritsher to comprise an emergency fund, remained a mystery yesterday. Mr. Hammond has not returned to Chicago and his business associates refuse to discuss the transaction.

**Restored Portion to Walsh?**

A theory that Ritsher might have made restitution of some of the money he got from Walsh was propounded by Attorney Rosen at night.

"Two years ago when the interest on some of the Walsh securities fell due, the amount being about $75,000, I remember, Mr. Walsh came out with a statement that he wouldn't be able to meet the interest payments. The following day Walsh made another statement, in which he announced he had raised the necessary money to pay the interest. It was just about this time that Ritsher obtained about $40,000 from Mrs. Weisenberg and Mrs. Bahner, and the coincidence may hold a meaning.

"That will be one of the theories which will be investigated. It is not improbable that Ritsher returned part of the money he got from Walsh and invested other money in Walsh securities. If he ever did this those securities should form a part of the estate and be used to defray the claim of creditors."

**Value as Stated in Petition.**

The petition filed by Attorney John R. Montgomery as executor of the estate stated that to the best of his knowledge, the value of the estate was $50,000. The petition was dated two days after the death of Ritsher, and, as is usual, the statement was made by Mr. Montgomery that he did not know whether the assets were sufficient to defray the obligations.

According to the petition, there was no real estate in the estate, and the personal property has not been listed or appraised. Mr. Kraft, Nicholas Knol, Ben M. Binkley, and Louis E. Hart are the appraisers.

An insurance policy in the Union Central Life Insurance company was commuted by the Probate court, at the instance of Attorney Montgomery, for $39,250, and the money paid to Mrs. Ritsher, less $5,000 and accrued interest. This latter sum had been borrowed by Ritsher upon the policy.

Ritsher held another insurance policy in the Provident Life Insurance company for $10,000, but this policy was hypothecated with Charles Rau of Beloit for $10,000, which Ritsher had borrowed a few months before his death.

**Claim for a Cigar Bill.**

Claims have been filed against the estate for outstanding bills at the time of Ritsher's death, including a tailor bill for $150, a cigar bill for $104, a claim from Holligan & Co., the stock brokers, for an unsettled account on account of a stock gambling transaction of Ritsher's in March, 1909, for $5,000. Dr. Merval Pierce also has a claim for $125.

Other claims will be filed soon, although the law allows twelve months after death for the filing of claims. Among the claims that will be filed is that of Mrs. Weisenberg. Mrs. Agnes B. Schuler also has a claim for $3,000, and Mrs. Augusta Bettcher has a claim for $660. Then there are the claims of Mrs. Bahner, Mrs. Wirth, and Mr. Daily. Also one by Mrs. Henriette C. Lyman for $1,800.

**Suicide Theory Revived.**

The theory of possible suicide in the case of Ritsher was revived during the day with no tangible evidence. While his partners are still unwilling to talk it was reported from other sources that among themselves the three members of the firm have discussed the suicide theory on the basis that he may have ended his own life to escape the consequences of his peculations. The doctors say it was a case of heart trouble.

Trustees of Beloit college who are in Chicago maintained reticence regarding Ritsher's shortage. A report was received by TOM TAMPKINS that Clarence S. Pellet, a member of the investments committee of Beloit, was one of the eighteen friends of Ritsher who signed a note for $160,000 to liquidate his obligation.

"Were you one of the signers of Ritsher's note to cover his indebtedness to the college," he asked of Mr. Pellet.

"I don't care to answer that question," he replied. "I think I can safely assure you the names of the men who signed the note will be made public."

# ROOSEVELT 'REST' TIRES ALL OTHERS

## Colonel, at Omaha, Says He "Has Had Time of Life" After Varied Program.

## OMITS POLITICS FOR DAY.

## America Urged to Fortify Panama Canal to Preserve World Peace.

BY RICHARD HENRY LITTLE.

Omaha, Neb., Sept. 2.—[Special.]—In response to urgent telegrams from those accompanying Theodore Roosevelt, Omaha today did its best to limit the strenuosity of his visit. As a result his stay was comparatively quiet—for Mr. Roosevelt. He made only four speeches, attended a breakfast, luncheon, banquet, and a supper, dedicated a flagpole, was initiated through all the different degrees in the Ancient Order of the Knights of Ak-Sar-Ben, took a long automobile trip, and shook several thousand persons by the hand. His day began at half-past 6 this morning, and ended somewhere around 12 o'clock tonight.

On leaving the colonel shook the hands of the wilted and fagged out members of the reception committee, and warmly thanked them for giving him such a nice quiet day as a rest up after Cheyenne, Denver, Osawatomie, and Kansas City.

The greeting Col. Roosevelt received in Omaha was in keeping with the enthusiasm displayed throughout the west. At the one big public meeting of the day 10,000 persons cheered themselves hoarse when he arose to speak.

**Gives Praise to Burkett.**

Practically the only political touch given to the day was when Col. Roosevelt praised Senator Burkett, a "regular." Senator Burkett made the speech introducing Col. Roosevelt at the Auditorium. He described Roosevelt as "The man who was once the first citizen of the nation, and is now the greatest man in the world."

"I am particularly pleased to be introduced by Senator Burkett," said Col. Roosevelt, "because he was one of the men on whom I especially relied while I was president, both while he was in the house and in the senate. On one occasion he paid a tribute to me which may have been entirely unmerited, in which he described what the typical American public servant must be."

**"Must Fortify Big Canal."**

Mr. Roosevelt then turned to his set speech which dealt with the cruise of the American battleships around the world and the construction of the Panama canal. Regarding the canal, Col. Roosevelt declared that the necessity of fortifying it was as great as the necessity of building it. Col. Roosevelt said:

"The chief material advantage of fortifying the canal will be that for defensive purposes; it will double the power of the American navy. To refuse to fortify the canal would incur the contempt of the world; would mean the complete abandonment of the Monroe doctrine; would be a wicked blow at our prestige in the Pacific and, in its essence, treason to the destiny of the republic."

The digging of the canal, Mr. Roosevelt said, was one of the two things which had impressed the European nations with the power of the United States. The other was the cruise of the American battleship fleet around the world.

**Blow to "Mere Millionaire."**

In a speech at the luncheon given by 600 citizens of Omaha at the Omaha Field club at noon, Col. Roosevelt said that his hearers knew how much he thought, when at home, of mere multi-millionaires and that he wanted to say that he thought still less of them abroad. But he called attention to the fact that he had said the "mere multimillionaire."

"I mean the same kind of a rich man," he said, "as was spoken of 2,000 years ago when it was written that it was easier for him to go through the eye of a needle than to get into heaven. That kind of multimillionaire is spoken of as the kind that put his trust in riches. That is the same kind that I mean."

Despite the fact America has perhaps more than its share of "mere millionaires" Mr. Roosevelt declared that, in his opinion, it was the only place in the world in which to live. It is the best place for the "common people," those who wish to work hard, he said, and a poor place for those whose only desire is to seek pleasure. These latter, he said, were the ones which gave America a bad name abroad.

"Such a one is a poor citizen," he said, "and is an objectionable American exhibit abroad. I was always ashamed when I saw that type of man accepted as the typical American and I felt even more ashamed when things happened here which gave the impression abroad that corruption in business, in politics and lawlessness and brutal violence obtained here more than they did in any other country."

**Becomes Ak-Sar-Ben Knight.**

One of the most notable incidents of the day was Mr. Roosevelt's initiation tonight into the mysteries of the "Knights of Ak-Sar-Ben." Col. Roosevelt after it was all over was smiling with delight and declaring to everybody around that "By George, that was bully. I never had so much fun in my life." It was at first intended to put Col. Roosevelt through the various degrees, but at the last moment it was decided to have him watch the initiation of the other candidates and then to declare him a Knight of Ak-Sar-Ben at sight.

The "den" of Ak-Sar-Ben where the initiation ceremonies took place is a big wigwam about two miles from the center of the city. When Col. Roosevelt entered the den he found 3,000 of the Knights of Ak-Sar-Ben awaiting his coming. He was seated on a great stand erected near the center on one side of the hall. Then a voice outside was heard proclaiming that twenty-seven candidates were ready for initiation. Another voice was heard begging that mercy be shown, but the first voice hoarsely refused leniency.

In the first degree the candidates, one by one, were put in an automobile, which was shot down an inclined plane and stopped with a bump at the bottom. The candidates sailed high into the air, alighting on their heads on a spring bed fixed to receive them. In the next act a judge, robed and wigged, took his seat on a bench over which were the words, "Court of Ak-Sar-Ben." The judge asked the clerk what cases were on trial.

**Try "Cannon" and "La Follette."**

"We have two prisoners, your honor," said the clerk. "Joe Cannon and Robert La Follette, accused of engaging in a tug of war to see which had the best pull." The bailiff was ordered to produce the prisoners. He went to cage and led out the accused. Col. Roosevelt smiled genially when the prisoners were led before the court. La Follette was stern and dignified, while Joe Cannon chewed his cigar nervously and paced up and down.

After the speeches of the opposing lawyers, the prisoner addressed as "Joe Cannon" threw a roll of bills at the jury which immediately arose and bellowed "No tguilty."

"Prisoners," said the judge, "if you had been found guilty, following the example of other courts, I would have found some way to set you free. But as you have been declared not guilty then I must enforce upon you the full penalty of the law. Joseph Cannon, I hereby sentence you to Kansas and may the insurgents have mercy upon you. Robert La Follette, I sentence you to hard labor in Rhode Island until Halley's comet again appears."

As the prisoners were being led away a voice from the rear of the hall shouted "Stop, stop." A stout man in a black Prince Albert suit and a silk hat dashed down the aisle. "Its my friend Taft," shouted the imitation Joe Cannon. "Look here, look here, can't we fix this up some way. I'm positive we can. Come, let us go over to the White House and talk it over between ourselves and I know we can come to an understanding." So the pretended Taft walked away with his arms thrown caressingly around the necks of the prisoners.

# BARNES WARNS OF 'HYSTERIA'

## Old Guard Leader Says Republicans "Must Fight Disease."

## SEES A ROOSEVELT PERIL.

## "Attack on the Courts" Called Danger to Whole Nation.

New York, Sept. 2.—William Barnes Jr., Republican state committeeman and old guard leader, issued a statement tonight in which he declares that "hysteria has run riot throughout this country," and that the question to be decided at the coming Republican state convention at Saratoga is "whether the Republican party will fight the disease or succumb in the interests of politicians seeking office or temporary acclaim."

The character of the recent addresses of Theodore Roosevelt Mr. Barnes says, "has startled all thoughtful men and impressed with the frightful danger which lies in his political ascendancy."

**Appeals to Public's Passion.**

Concerning one recent speech of Mr. Roosevelt, Mr. Barnes says:

"The recent attack upon the Supreme court of the United States by a keen witted and aspiring citizen could not have been made without a purpose well thought out. It was an appeal to passion. If this appeal against judicial decisions is not rebuked, there is no reason whatsoever, if a direct primary law should be enacted in this state, that candidates for judicial offices would not, in order to appeal to sentiments of the moment, declare in advance their attitude upon matters which would come before them for judicial review."

The executive committee of the Republican Central committee of Hudson county, N. J., has adopted resolutions declaring that the committee "goes upon record that the progressive political movement must be led by Theodore Roosevelt and that the first step in that leadership is that he shall be nominated as the next Republican candidate for president."

**INSURGENT IS A "JOY RIDER."**

St. Louis, Mo., Sept. 2.—[Special.]—Theodore Roosevelt evidently borrowed from Gov. Hadley of Missouri his phrase defining an insurgent. Gov. Hadley was the first to greet Col. Roosevelt on his arrival in Kansas City.

While riding, Gov. Stubbs of Kansas, Gov. Hadley, and Col. Roosevelt had a talk. The governor made it plain that he was an insurgent, though he said he was a "progressive."

"That's right," Roosevelt declared, "but what is an insurgent, and what is a progressive?"

"Well, colonel," the governor replied, "an insurgent is a progressive who has exceeded the speed limit."

Roosevelt asked Hadley's permission to use the expression.

# ACCUSES DEAD LEGISLATORS OF SHARING IN BIG GRAFT.

## Former Leader of New York "Old Guard" Said to Have Received $6,000 to Aid Beet Raisers.

Lyons, N. Y., Sept. 2.—John Raines, until his death president of the New York State senate, Republican whip of the upper house, predecessor of Jotham P. Allds and one of the oldest members of the "old guard," is accused of having received a $6,000 bribe to support beet sugar bounties. The late Jean Larue Burnett, assemblyman from Senator Raines' district, is accused of taking $1,500.

Harry F. Zimmerlin testified in a bankruptcy suit today that from 1900 to 1908 he visited Albany during each legislative session in the interests of the Lyons beet sugar refining company. It is his business, he said, to fight for the maintenance of the annual state bounty for the beet sugar industry. Some years the appropriation amounted to $50,000.

It was while he was in Albany he says that he found it practicable to give money to Senator Raines and assemblyman Burnett. Although Mr. Zimmerlin does not give any other names it is evident that there are legislators still living who also shared in the spoils.

# CANADIAN FACTORY INSPECTOR SEES STATE INSTITUTIONS.

## Studies Workings of Illinois Free Employment Bureaus—Just Back from Tour Over South.

A study of the Illinois free employment offices and the state factory inspection department was started yesterday by Louis Guyon, chief factory inspector of the province of Quebec, who arrived in Chicago after a trip through the south and middle west. Mr. Guyon was elected president of the American Association of Factory Inspectors at the recent convention of the association.

"Many things impressed me greatly while I was in the south attending the convention at Charleston," said he. "Most striking of all, perhaps, were the hospitality of the southerners, the crudeness of their industrial laws and the backwardness of the negro.

"I saw constantly big negro men lying lazily on the porches of their huts. I asked my hosts the reason for this. 'They won't work' was the invariable reply.

"We found much child labor in the south. It was said that this was necessary because of a lack of labor. I don't believe that is a good argument."

# MAYOR GAYNOR HAS BUSY DAY.

## Talks 40 Minutes, Poses for Photographer, Took Two Walks and an Auto Ride.

New York, Sept. 2.—[Special.]—Mayor Gaynor furnished unmistakable evidence today he is "coming back," as pugilistic experts would describe it. He talked forty minutes, posed for a photographer, took two walks, enjoyed an automobile ride with members of his family, renewed acquaintance with denizens of his barnyard, and delved deep into the charm of "Benvenuto Cellini" before he retired tonight. "I am coming along all right," he said, "but am a little weak yet. The doctors will not let me talk much and you know that is a deprivation. I have not read a newspaper since I went into the hospital and know little of what has been going on in the world. I shall never read newspaper accounts of my shooting."

# GUGGENHEIM QUITS HOSPITAL.

## Millionaire Mine Owner Resigns from Directors' Board When Fellow Members Withhold Money.

New York, Sept. 2.—[Special.]—Isaac Guggenheim has resigned, it was learned tonight, from the board of directors of the Sydenham hospital, the institution to which he had given $100,000 and to which he stood ready to give $250,000 more. The reason for the millionaire mine owner's resignation, it is declared, was the unwillingness of his fellow directors, among whom were some of the wealthiest men in the city, to contribute $4,000 to aid in wiping out the $18,000 deficit in the hospital's funds. Guggenheim offered to contribute $15,000.

# DIPHTHERIA SCARE AT RESORT.

## One Death and Five Cases Cause Alarm at South Haven—Schools and Theaters Closed.

South Haven, Mich., Sept. 2.—[Special.]—One death and five cases of malignant diphtheria in different parts of the city have resulted in closing the public schools until Tuesday. All dance pavilions and theaters have been closed and the strictest quarantine has been placed on every place under suspicion. Every drug store has sold out its anti-diphtheria serum and has ordered more. Summer resorters are leaving when possible. Many of them are in quarantine.

# OHIO CANDIDATES AGAINST CANNON

## Seventeen of 21 Republican Nominees for Congress Will Oppose Speaker.

## SITUATION BY DISTRICTS.

## Factional Rows Give Democrats Chance to Elect Ten Representatives.

BY JOHN CALLAN O'LAUGHLIN.

Cincinnati, O., Sept. 2.—[Special.]—Cannonism is doomed so far as Ohio Republicans are concerned. Because of the tremendous sentiment against the speaker of the house of representatives and the things he is supposed to personify in the public mind, sixteen of the twenty-one Republican candidates for congress have been forced to announce they will not support him for reelection to his present office.

The movement first obtained expression last January when Congressman Edward L. Taylor of Columbus formally declared his opposition to the reelection of Mr. Cannon as speaker. Taylor went farther than a mere assertion of purpose not to vote for Cannon again. In the fight for the liberalization of the rules of the house he voted on three different occasions with the insurgents, being joined in this action by Congressman Howland of Cleveland, and finally by Congressman Hollingsworth of Cadis. Congressman Cassidy of Cleveland would have voted with the insurgents had he not been paired with a Democrat.

**Example for Cannon's Friends.**

Since Taylor declared his attitude toward Cannon, other Ohio congressmen have made similar announcements, the last being Longworth of Cincinnati. It will be recalled that Longworth a few weeks ago issued a statement from Beverly that he would not again support the speaker for reelection. There is no doubt he reluctantly took this course, not because of any belief his own chances of election would be improved thereby, but because he believed such action would demonstrate to the country Cannon was an impossibility.

Mr. Longworth had hoped the speaker himself would appreciate the situation and relieve the Republican party of the load he has become. He gave Mr. Cannon ample time for withdrawal, for he has enjoyed warm friendly relations with "Uncle Joe." But when Mr. Cannon, in an authorized statement, declared if the house were Republican he would be a candidate for reelection, Mr. Longworth realised, as did every other Republican politician who could see the sign of the times, that the speaker was more concerned about his own political welfare than the fate of the party. Consequently, Longworth issued his statement, furnishing thereby an example for other candidates who feel kindly toward the Illinois statesman to follow.

**Longworth Has Real Ability.**

Longworth has a certain following of his own for the speakership. This, however, cut no figure in the decision he reached to declare in his opinion Speaker Cannon could not succeed himself. Longworth is backed by President Taft, and is the son-in-law of Mr. Roosevelt. This latter connection has been more of a detriment than a help to the Cincinnatian in his career. As he said to a friend on one occasion: "If I do anything good, people say: 'That's Roosevelt.' If I do anything bad, they say: 'That's Longworth.'"

As a matter of fact, Longworth has force and real ability. His speeches on the tariff have presented such an excellent defense of the Aldrich law that they have been widely circulated by the Republican congressional committee. This does not mean Longworth is entirely a "standpatter," for he has been identified with a great deal of progressive constructive legislation and deserves well of his constituents and of the whole country. He is popular in the house, both with the regulars and insurgents, and is a parliamentarian.

All the Republicans in congress voted for the passage of the Aldrich tariff bill, and all of them since have been defending their action. This particularly is true in the cities, where the protest against the high cost of living is strong. In the agricultural regions there is less discontent with the tariff, since the wool schedule was unchanged. At the same time, there is insurgency among the farmers and they are inclined, in a sufficient number of cases to make it worthy of notice, to overturn their voting records and support Democratic candidates.

Under normal conditions the Ohio delegation in congress consists of seventeen Republicans and four Democrats. In the present congress there are thirteen Republicans and eight Democrats.

**Forecast of Result by Districts.**

The fact should not be lost sight of that in the present campaign the Republicans are more heavily handicapped than they were in 1908. Then the voters of Ohio were urged to vote for a favorite son for president and to give him a Republican congress in order to enable him to make a successful administration. Now there is dissatisfaction with the tariff, protest against Cannonism and Aldrichism, absence from the campaign of the personality of Roosevelt, and less popularity for Mr. Taft.

The president, through his agents, has urged the voters again to give him a Republican house of representatives, that he may complete the program of reform legislation, which he considers essential to the progress of the nation. More than four-fifths of the Republican candidates have declared against Cannonism. Excellent as was most of the legislation passed during the last session of congress, only languid interest is displayed therein, and it has not developed sufficient sentiment to offset the feeling aroused by the tariff.

The districts the Republicans expect to carry without question are the following: First, Second, Seventh, Eleventh, Twelfth, Fourteenth, Sixteenth, Eighteenth, Nineteenth, Twentieth and Twenty-first.

The districts expected to be Democratic by the followers of Jefferson are: Third, Fourth, Fifth, Sixth, Ninth, Thirteenth and Seventeenth.

The districts placed in the doubtful class are: Eighth, Tenth and Fifteenth.

**Primary Winners.**

Both parties officially claim more than indicated above and both claim the doubtful districts. The candidates named in the primaries are as follows:

| Dist. | Candidate. | Politics. |
|---|---|---|
| 1. | *Nicholas Longworth, Cincinnati | Rep. |
| | Dr. T. P. Hart, Cincinnati | Dem. |
| 2. | *Herman P. Goebel, Cincinnati | Rep. |
| | Alfred G. Allen, Cincinnati | Dem. |
| 3. | George R. Young, Dayton | Rep. |
| | *James M. Cox, Dayton | Dem. |
| 4. | C. E. Johnston, Sidney | Rep. |
| | J. Henry Goeke, Wapakoneta | Dem. |
| 5. | C. S. Roe, Bryan | Rep. |
| | *T. T. Ansberry | Dem. |
| 6. | James Taylor, Jamestown | Rep. |
| | *Matthew R. Denver, Willington | Dem. |
| 7. | *J. Warren Keifer, Springfield | Rep. |
| | J. D. Post, Washington | Dem. |
| 8. | Frank B. Willis, Ada | Rep. |
| | Tom Mahon, Kenton | Dem. |
| 9. | Gen. J. Kent Hamilton, Toledo | Rep. |
| | *Isaac R. Sherwood, Toledo | Dem. |
| 10. | Candidate unnamed | Rep. |
| | Edmund H. Willis, Wellston | Dem. |
| 11. | *Albert Douglas, Chillicothe | Rep. |
| | H. C. Claypool, Chillicothe | Dem. |
| 12. | *Edward L. Taylor, Columbus | Rep. |
| | Frank S. Monnett, Columbus | Dem. |
| 13. | M. H. McLaughlin, Nevada | Rep. |
| | *Carl C. Anderson, Fostoria | Dem. |
| 14. | George H. Chamberlain, Elyria | Rep. |
| | *William G. Sharp, Elyria | Dem. |
| 15. | *James Joyce, Cambridge | Rep. |
| | George White, Marietta | Dem. |
| 16. | *D. A. Hollingsworth, Cadiz | Rep. |
| | William B. Francis, Martin's Ferry | Dem. |
| 17. | A. R. Critchfield, Shreve | Rep. |
| | *W. A. Ashbrook, Johnstown | Dem. |
| 18. | *James Kennedy, Youngstown | Rep. |
| | Jno. J. Whitacre, Canton | Dem. |
| 19. | *W. Aubrey Thomas, Niles | Rep. |
| | E. R. Bathrick, Akron | Dem. |
| 20. | *Paul Howland, Cleveland | Rep. |
| | William Gordon, Cleveland | Dem. |
| 21. | *James H. Cassidy, Cleveland | Rep. |
| | Robert J. Bulkley, Cleveland | Dem. |

*Incumbent.

# TAFT SHUNS BALLINGER PLEA

## Friend of Pinchot Named Head of Federal Mining Bureau.

## WILL SAVE MANY LIVES.

## Postmasters May Be Placed Under Rules of Civil Service.

Beverly, Mass., Sept. 2.—[Special.]—Joseph A. Holmes, close friend of Gifford Pinchot, James A. Garfield, and F. H. Newell will be director of the new bureau of mines at Washington. The appointment was announced tonight by President Taft after it had been held up. It is understood, on the ground that Secretary of the Interior Ballinger, under whose department the new bureau is placed, was opposed to it.

It is understood that the opposition by Ballinger was due to his belief that Dr. Holmes, who is at present in the geological survey, might have had a hand in what was termed the "conspiracy" against Ballinger. Friends of Dr. Holmes, while admitting the latter's close friendship with Pinchot, Garfield, and Newell, declared he had taken no active part in that campaign.

The indorsement of Dr. Holmes came from the mine operators and the miners' organizations alike. The purpose of the new bureau is to investigate and report upon safety appliances to prevent waste of life. It also will make an investigation looking to the improvement of methods of mining.

**Civil Service for Postmasters?**

President Taft probably will issue soon an executive order putting all assistant postmasters and the permanent clerks at money order postoffices under the civil service.

Br. Taft has a long list of matters to take up with his cabinet advisers. He will reach Washington Sept. 21 for a ten days' stay and the cabinet will be in practically continuous session Sept. 26, 27, and 28.

One of the principal subjects will be the forthcoming appointments to the federal Supreme court. Mr. Taft will have to fill the vacancies created by the death of Chief Justice Fuller and the prospective retirement of Associate Justice Moody. It is not Mr. Taft's purpose to call an extraordinary session of the senate to confirm the appointments.

**Will Discuss Postal Banks.**

President Taft also will take up with his cabinet the final plans for putting the postal savings bank in operation. He will discuss the estimates for the coming fiscal year with the heads of the various departments. The economy plans and the best means of using the $100,000 appropriation for the improvement of business methods also will be discussed.

Maj. Gen. Leonard Wood, chief of staff, talked with the president for several hours today regarding estimates for the army. Gen. Nelson A. Miles, formerly commanding general of the army, also was present.

Tomorrow afternoon the president starts from Boston for St. Paul, where he is to deliver an address at the national conservation congress on Monday morning.

# DISOWNED SON PATER'S RIVAL IN ST. LOUIS POLITICAL FIGHT.

## Young Steuver Invades Brewer's Ward and Takes Opposition Precinct Leadership.

St. Louis, Mo., Sept. 2.—[Special.]—Disinherited and disowned for marrying his childhood sweetheart, Charles A. Steuver, only son of Anton C. Steuver, millionaire brewer, has entered political life as a Republican, in opposition to his father, a leading Democrat.

Young Steuver has invaded his father's own ward, the Twenty-fourth, and can see from his front porch the red walls of the wealthy brewer's mansion. They have been estranged for nearly three years.

The senior Steuver has long been a power in the Democratic party. His son says the appointment of Republican precinct committeeman has been promised him and he does not expect to stop there.

Young Steuver, who is 23 years old, braved his father for love of Miss Beatrice Klauber, daughter of a merchant. The girl was 16 years old. Threatened with disinheritance the youth eloped with his sweetheart and wedded her in March, 1908.

The irate father ordered his son to shift for himself. The youth went into the moving picture business in Philadelphia and won financial success.

The elder Steuver laughed when told of the political aspiration of his son.

# GRAND JURY STRIKE INQUIRY AT COLUMBUS IS ORDERED.

## Gov. Harmon Instructs Attorney General to Make Investigation Similar to That at Newark.

Columbus, O., Sept. 2.—Gov. Harmon by letter today called upon Attorney General Denman to take up a grand jury inquiry of the Columbus street car strike, as he did in the grand jury investigation of the Newark lynching.

Denman is now at Lakeland, Mich. His assistant said tonight the department would begin the work as soon as Denman returned. Nothing can be done before the grand jury, however, until the next term of court, beginning Sept. 19.

Gov. Harmon today also issued a statement in which he declined to call on the Columbus Railway and Light company to arbitrate the strike as requested by state labor leaders.

The governor gave out a proclamation in which he urged the people of the state to attend the state fair next week, assuring them of "perfect safety."

# HEINZE PASTOR FACES TRIAL.

## Bishop of Long Island May Discipline Minister Who Married Copper Man to Widow.

New York, Sept. 2.—[Special.]—That the Rev. Dr. H. A. Handel, who officiated at the wedding of Fritz Augustus Heinze and Mrs. Bernice Golden Henderson, may figure in an ecclesiastical court martial is intimated by Bishop Frederick Burgess, head of the Long Island Episcopal diocese.

Dr. Handel, the bishop holds, while having only a roving pastorate, is a duly accredited minister of the Protestant Episcopal church, and as such is responsible for the canons of the church.

"I am absolutely opposed to an Episcopal clergyman officiating at a marriage where one or both contracting parties have been divorced," the bishop said tonight. "I cannot discuss the marriage of Fritz Augustus Heinze and Mrs. Bernice Golden Henderson, at which Dr. Handel is said to have officiated, because I am not conversant with the facts in the case. The circumstances will be presented to me by Dr. Handel himself in a few days."

# CHOATE CALLS CHARGES FALSE.

## Glad That American Bar Association Has Disavowed Responsibility for Watts' Allegations.

Stockbridge, Mass., Sept. 2.—[Special.]—Joseph H. Choate when informed today that George W. Chamlee had asked leave to withdraw his petition for consideration by the American Bar association of charges against Mr. Choate by John R. Watts of New York and that the association probably would take no action on the charges, said:

"The charges of John R. Watts against me are absolutely unfounded and I am glad the American Bar association has disavowed all responsibility for them.

"I have never acted for Mr. Watts nor had any knowledge of his affairs. So far as his charges against my former firm have come to my knowledge I have investigated them and found them to be without foundation."

# CROWDS APPROVE ROAST OF BROWNE

## Stronghold of Indicted Candidate Voices Indignation at His Record.

## ROBINS' SPEECH CHEERED

## Chicago Men Plead with Voters to Repudiate "Jackals of the Jackpot."

[BY A STAFF CORRESPONDENT.]

Peru, Ill., Sept. 2.—[Special.]—"Hang them! Hang them if they won't be good!"

This shout went up tonight in this town, one of Lee O'Neil Browne's most important strongholds, in reply to Raymond Robins' demand of "What are you men of Peru and La Salle county going to do about Lee O'Neil Browne and these other miserable jackpotters?"

It was the first demonstration of belligerency which had come from La Salle county during the week just closing of the campaign of decency against the return of Browne and his fellow jackpotters to Springfield.

Robert Catherwood of Chicago, president of the Chicago Civil Service Reform association, threw a barrel of oil atop of the flames which raged with the culmination of Robins' attack upon the minority leader by a strong exposure of Browne's record on civil service legislation.

The longest hit made by Mr. Catherwood was when he exhibited the "Dear Charlie" letter from Browne to Charles A. White, arranging for White to take on the county job in Chicago, although then a legislator from St. Clair county.

**Crowd Is Surprisingly Large.**

Tonight's meeting was in the heart of the manufacturing center of Peru and La Salle. Due to causes well known to local political circles, the territory is marked up as decidedly friendly to Browne's renomination, although John J. McCluskey, one of Browne's Democratic opponents, is a Peru alderman.

The size of the crowd gathered in the street in front of the new Hotel Peru was a surprise. It was composed of many of the representative business and laboring men of this manufacturing city. Andrew Neureuther, assistant manager of the Western Clock company, was the chairman of the meeting. Mr. Robins and Mr. Catherwood spoke from a baggage truck in opposition to interurban cars, automobiles, town clocks, and a few yells from some of Browne's army of hired retainers.

Incidentally a trip over parts of La Salle county today by a representative of THE TRIBUNE showed that there has been no exaggeration in the stories as to the size of the barrel which has been tapped in Browne's interest and to which Mr. Robins made pointed reference tonight.

**Robins Seeks Fund's Source.**

Browne campaign literature is nailed on every other telephone post, the saloons throughout the county, in city and village, have each a group of Browne henchmen and it is evident that Browne money is flowing like water.

"Where does it come from?" queried Mr. Robins of his Peru audience. "Is the lumber trust putting it up? Have the stock yards interests produced? Whence comes this slush fund? This situation alone is reason sufficient for the enactment of a corrupt practices act such as is recommended by the committee of seven named by the Peoria decency conference."

Mr. Robins repeated in substance the ripping arraignment of Browne and the jackpotters which set Ottawa by its ears Wednesday night.

"I have watched the Illinois legislature personally for ten years," he said, "and I mean what I say when I tell you men that legislation has been bought and sold day in and day out, without shame and without conscience, but this latest gang of jackals had to outdo all previous efforts and now Illinois is aroused to the enormity of the crookedness and rascality at Springfield.

**Woman's Law Called "Charity."**

"There in 1909, after we had successfully fought through the women's ten-hour law, but not with the aid or consent of Lee O'Neil Browne, as we were leaving the state house, a certain well known legislator said to me: 'We are glad your bill is through and that you are going to get out of here. That is the only piece of charity legislation that goes through this session.'

"And it was charity legislation," Mr. Robins added, "because the poor working women of Illinois could not and would not contribute cash to the damnable jackpot which was cut up at the Southern hotel in St. Louis."

Mr. Robins charged in his speech that this jackpot gang lost the lump sum of $55,000 when Gov. Deneen vetoed the bill passed by the legislature which would have permitted corporations to own real estate.

**Catherwood Assails System.**

That La Salle county, Cook county and St. Clair county are "all linked up in the same chain gang," on account of the spoils system, was the main point made in Mr. Catherwood's speech. Mr. Catherwood told his La Salle county hearers how Lee O'Neil Browne operated as a patronage "padrone;" how through Lorimer's influence Browne got for White of St. Clair county, the bribe-taker, a temporary job in a Cook county office, controlled by another of Lorimer's henchmen.

Mr. Catherwood urged his hearers to defeat any candidate not on the square on the civil service issue, the initiative and referendum, and the corrupt practices act. He said:

"Enterprising firms of padrones sometimes get hold of immigrants just over from the old country, exploit them for selfish purposes, take money out of their pay envelopes, talk them and beat them into line when they cry out, and grind them down like slaves. As soon as the immigrant gets his bearings, if he has an ounce of manhood in him, the padrone is out of business. Padrones last just as long as the immigrants will stand for them and not a moment longer.

"Illinois, in the hands of the 'jackpotters,' the grafters, the job mongers and the tax eaters these several years past, is in a predicament not unlike that of the hapless immigrants. If you and I and the rest of the plain people of Illinois have only a touch of the love of freedom within us, political bossism in this state is doomed.

"The question in this campaign is, Have we had enough or do we want some more?"

**POLITICAL NOTES BY WIRE.**

RACINE, Wis.—An appeal to progressive Republicans to support for reelection United States Senator La Follette and Congressman Henry A. Cooper was made by James R. Garfield, secretary of the interior during Roosevelt's administration.

MILWAUKEE, Wis.—That Senator Robert M. La Follette was the first public man so far as he knew to lay down the lines along which the great water power problem, the first problem of conservation today, must be settled, were sentiments voiced by Gifford Pinchot.

MILWAUKEE, Wis.—Believing he was libeled in German circulars distributed through his district, Henry F. Cochems, running as the La Follette candidate for the nomination for congress against W. H. Stafford, Taft Republican, has started proceedings for a discovery hearing on which to base a suit against Stafford.

SPRINGFIELD, Ill.—Gov. Deneen appointed Hiram P. Noble of Jerseyville to be county judge of Jersey county. He will succeed Judge Thomas F. Ferns.

**DEATHS.**

[For other death notices see page 17.]

DE VRY—William A. De Vry Jr., Sept. 2, aged 27 years, beloved husband of Ida De Vry. Funeral Monday, Sept. 5, p. m., to Rosehill, from late residence, 3638 N. Halsted av.

BURNS—William A. Burns, Sept. 1, aged 32 years, beloved son of Michael and Mary Burns, and Allen brother of James, John, Agnes, Eleanor, Allen Burns. Funeral from parents' residence, 1500 N. Washtenaw av., Sunday morning, 9:00 sharp, to St. Mark's church, thence by carriages to Mount Carmel.


A STARR BEST
Two Floors at 107 State Street, Chicago

School Days
Naturally Suggest the Children's Store

with its exceptional advantages for outfitting the children for school.

Everything from Head to Foot

Ages 7 to 17
$6.75

These suits are made of absolutely all-wool, serviceable cheviot in an assortment of neat patterns—such suits as will give the school boy that enviable feeling of being well dressed.

A STARR BEST
Two Floors at 107 State Street, Chicago

PENNSYLVANIA LINES
$9 ROUND TRIP FROM CHICAGO
SEPT. 7, 14, 21
To
Cincinnati
SEVEN DAY RETURN LIMIT
Account
OHIO VALLEY EXPOSITION
$12 EVERY DAY UNT

# JURY INDICTS TWO IN BROWNE CASE

## Witness for Defense Brought Before Judge Kersten on Perjury Charge.

## HALTS THE PROCEEDINGS.

### True Bill Against Man Who Approached Talesman; Forrest Finishes Argument.

Attempted jury "fixing" and accomplished perjury in the Lee O'Neill Browne bribery trial were charged yesterday in two indictments, one of which was voted and the other returned into court by the special grand jury that has been investigating crooked work in the legislator's behalf. The new true bill, for tampering with veniremen, ran against one "Lavin," supposed to be an assumed name, who tried to influence Talesman R. J. McLaren to favor the Democratic minority leader accused of buying Legislator Wade's vote for William Borimer.

One of the dramatic scenes of the Browne trial, in progress before Judge Kersten, was staged when George Gloss, a motorman who had been a witness two days previously for the defense, was brought into the courtroom under arrest on his indictment, returned two hours previously. His visit was to give $10,000 bonds. The jurors were sent out of the court room in a hurry, but not before they had grasped the change in Gloss' position from that of an accusing witness to that of an accused prisoner.

**Deputies Sent After Gloss.**

The grand jury had reported its indictment to Judge Honoré, immediately after which deputy sheriffs were sent out to put him in custody. He was found at his residence, but in anticipation of his arrest, James T. Brady, one of the string of attorneys that has been available for any one implicated in the ramifications of the senatorial bribery scandal, had been engaged to look after his interests. Mr. Brady delegated to his brother, Robert Brady, the business of seeing that bonds were furnished so that Gloss need not go to jail.

Judge Honoré had left his courtroom when Lawyer Brady and Gloss arrived and had arranged the bond details with Assistant State's Attorney Fairbank. Brady and Gloss offered to go before Judge Kersten, although they knew the Browne trial was on, to which fact Mr. Fairbank drew attention.

So into Judge Kersten's crowded court the party marched, with officers of a surety company to qualify on the bonds. Attorney W. S. Forrest, who did not notice the arrival, was in the middle of a passage regarding the credibility of the witnesses for the defense. Up to that moment, the fact that two of these witnesses—Detective Patrick J. Keeley and George Gloss—had been indicted had been kept from the jurors.

**Browne Notices It First.**

Browne himself was the first to appreciate the situation, and in a loud, excited whisper, he exclaimed to Attorneys O'Donnell and Erbstein:

"Stop them. Keep them out."

At almost the same instant State's Attorney Wayman turned in his chair and saw what was about to happen under the view of the wide eyed jurors. He tried to stop Mr. Forrest's plea, but the latter, unaware of what was taking place, declined to be interrupted and persisted in rounding out his period. By that time it was too late to keep the situation from the jury, for Gloss, Brady, and Fairbank were lined up at the judge's rostrum.

"Let the jury retire," directed Judge Kersten, in accordance with a suggestion from Mr. Wayman, and the twelve men filed out looking over their shoulders at Gloss.

"I did not know that Gloss was to be brought in here," said Mr. Wayman, "or I would not have allowed it."

"It was a grandstand play to inform the jury," said Browne.

"There was no such intention," retorted the prosecutor.

The same surety company that signed the bond of Browne and Detective Keeley, the latter also indicted for perjury, signed Gloss' bond. It was said the same concern would provide bail for "Lavin" when that alleged jury tamperer was arrested.

**True Bill Describes "Lavin."**

Detectives were sent out to look for "Lavin," whose identity Assistant State's Attorney Marshall thought had been established. He predicted an arrest within a few hours.

The indictment was novel in form in that, after naming "Lavin" as a person unknown by his true name, it proceeded to describe him as follows, the specifications being given by Witness McLaren, who was approached in the interest of Browne:

Five feet 6 inches tall, stockily built, about 35 years of age,
Ugly eyes, sharp nose, square face.
Wore dark clothes, tan shoes, and soft felt hat.

**Overhears the Conversation.**

Lavin's indictment was due partly to the fact that, in addition to Mr. McLaren, there was another member of his family who overheard the conversation and noted his description. This fact will make for a stronger case before a jury than would be possible against any of the other "investigators" who tried to influence veniremen in favor of Browne. But for the fact that only one man, the talesman, heard a Browne investigator say, "Be true and stick for Lorimer till hell freezes over," another "John Doe" indictment would have been voted.

Mr. McLaren stated that "Lavin" told him Wayman had "fixed the jury in the first trial of Browne," that "Browne did not get a fair trial" and intimated he would not lose if he favored Browne." These statements were embodies in the indictment under the charge of "embracery," which common law crime is punishable by imprisonment in the county jail for a year.

When the indictment against "Lavin" is returned into court today the special grand jury probably will make its final report and be dismissed, although there is a possibility of further true bills for tampering. The evidence against E. J. Bell, one of the Browne jurors, will be handed on to the regular September grand jury.

**Forrest Argues All Day.**

All of the day in the Browne trial was devoted to the argument of Attorney Forrest for the defense. Attorney Erbstein will follow today for Browne, talking until the noon adjournment, which will be until Monday morning. "I am going to 'roast' Tom Lorimer," he said.

Then will come Attorney O'Donnell for the defense. State's Attorney Wayman will close for the people, and after Judge Kersten has read his instructions the case will go to the jury Monday night or Tuesday.

Mr. Forrest's argument was a clever statement of the case as a legal proposition. He cited many lawbooks, illustrating with legal parallels and comparisons drawn from the bribery circumstances. Stepping over the breach caused by the defendant's failure to go on the stand in his own behalf, Mr. Forrest asserted that the basis of the defense was a denial that the minority leader had paid White $850 at the Briggs house for voting for Lorimer.

"I ask you to dismiss White's story altogether," said Mr. Forrest. "His statement is sufficient to convict if you believe it, but you cannot believe it, for it does not bear analysis. He is an accomplice and his allegations have not been corroborated."

**Says It Is "Awful Charge."**

Mr. Forrest turned aside to deny that he had assisted in getting Detective Keeley drunk.

"This is an awful charge," said Mr. Forrest, "and I am not guilty. If I were guilty I should be disbarred and put in the penitentiary."

Representatives Link and Beckemeyer, according to Mr. Forrest, did not corroborate White, because, although they admitted receiving $1,000 each, they said there was no agreement that they were to be paid for voting for Lorimer, wherefore the transactions passed beyond the pale of the law.

In Legislator Myers' story of "plenty of the ready necessary and lots of jobs" Mr. Forrest also saw no corroboration, insisting that the testimony of witnesses who did not hear Myers talking with Browne at the latter's desk in the state capitol outbalanced the statement of the people's witness.

When Mr. Forrest resumed his argument after the noon recess the largest throng of the trial was present. To prevent overcrowding the bailiffs admitted only those who could be seated or had passes, with the result that 100 or more late-comers were barred. For the first time Thomas J. Dawson, who has figured so frequently outside the courtroom as attorney for those connected with the recitals of legislative corruption, both here and in Springfield, came out openly as one of the lawyers for the defense and sat beside the defendant.

**Says Link Was "Bribed."**

Link, according to Mr. Forrest, changed his testimony because he did not want to go to the penitentiary under his indictment for perjury before the special grand jury that indicted Browne and Robert E. Wilson, who cut up the "jackpot" for Southern Illinois Democrats in St. Louis.

"Link was bribed to change his testimony," asserted the lawyer. "What was the bribe? His wife and family. Who administered it? John Wayman."

Mr. Forrest styled as a "corrupt agreement" the contract between White and THE CHICAGO TRIBUNE, under which the legislator was to receive $3,250 for his story—$1,000 on publication and the balance in installments of thirty and sixty days. The attorney evolved his "corrupt" idea from the clause specifying that preceding the payments, White was to establish its truthfulness. This, Forrest argued, put a premium on evidence that might not be truthful.

**Claims Blackmail Was Goal.**

Blackmail, continues the pleader, was White's goal in writing Senator Lorimer the letter reciting preparation of his manuscript and valuing its $6,000 words at "about $2.50 a word."

"Supposing Lorimer had come along with the $75,000," commented Mr. Forrest, "do you think it would have been refused? Or even $5,000 without the $70,000? No, his object was not merely to get Lorimer on paper."

For half an hour Mr. Forrest argued on the question of Sidney Yarbrough's presence the night of May 24, 1909—whether he was in White's room in the St. Nicholas hotel, Springfield, or was in Chicago visiting Gloss. Browne's attorney insisted that the circumstance was vital, not "immaterial," as contended by the prosecutor. He deduced this from the fact that both White and Otis Yarbrough said Sidney Yarbrough was in White's room when Browne called to open negotiations for the purchase of White's vote for Lorimer.

The alleged "improbability" of White's story of Browne's "blue cloth money belt" containing $30,000, pinned around his shirt outside his suspenders, was illustrated by Mr. Forrest, who took off his own coat and went through the "motions" of unpinning the belt every time a Chicago legislator was to be paid his "Lorimer money."

# PLAN CITY OF 125,000 PEOPLE.

## Gary, Ind., Residents Project Merger of Seven Neighboring Cities Into One.

The merger of their city with six neighboring cities is proposed by Gary (Ind.) residents, to form one municipality of 125,000 inhabitants. The invited participants in the merger are: Gary, Hammond, Indiana Harbor, East Gary, Hobart, Miller's, and Whiting. The plan is the development of the arbitrary annexation move made by Gary last spring and later overthrown.

# Tulsa, Okla., Girls Who Boost City in Trip "On Nerve" Around World.

Ever hear of Tulsa, Okla.?

Cheer up. The few who have know of it only as an oil producing center. But before many moons the entire world shall know that, besides oil—and pretty girls—Tulsa is entitled to more fame.

In short, two of its fairest citizens, with all the suavity and ego of real "boosters," have undertaken the task of spreading wide the charms of Tulsa. The young women, Miss Olive Adair and Miss Oralee List, arrived yesterday in Chicago en route to Europe and the far east.

The most remarkable part about the trip of the fair westerners is they are traveling around the globe on their nerve and their ability to win their way by any form of honest, legitimate endeavor. They left Tulsa with only $5 between them.

So far, since leaving their native heath, they have sold newspapers in the streets of St. Louis, posed as human "advertising" billboards for stores, and sung at concerts.

They bear letters of recommendation from the mayor of their home town, from the Tulsa Commercial club, and from individual business men of that city.

# JAIL ENDS BOYS' INDIAN HUNT

## "Avengers" Leave Gory Trail for Home in Stolen Farmer's Rig.

## POLICE RAID CAVE; CATCH 3.

### Fourth Eludes Pursuit by Kane County Sheriff and City Officers.

The story of how Chicago boys started for the west "to kill Indians" and came back home after going as far as Pingree Grove, Kane county, came to light yesterday in the arrest of the trio, who are charged with horse stealing.

The lads are Elvin and Milton Barron, brothers, aged 11 and 10 years, and Paul Sve, 12 years old. The Barron brothers live at 4041 Roscoe street and Sve at 2819 North Rockwell.

According to Detectives Stapleton and Slattery, who arrested the boys, they and another lad, Thomas Melaniphy, were members of a club known as the "Boy Avengers; or on His Trail." They frequented a cave, it is said by the police, at North Rockwell street and the river.

**Start on Bloody Trip.**

Three weeks ago the "boy avengers" decided to go to North Dakota and kill off a few "pesky redskins," of which they had read in yellow backed novels. They camped the first night on the east bank of the Desplaines river, near Madison trail. The next day they reached Itasca, Ill., and Pingree Grove was their stopping place the third night out.

On the fourth day the youngest of the "avengers"—Milton Barron—told his companions that he was tired of sleeping in haystacks and eating cold victuals, and wanted to return home. The others were of the same mind, their thirst for the red man's gore having disappeared.

A farmer had driven into Pingree Grove and had hitched his horse and buggy in front of a store while he was trading some eggs for sugar. The boys jumped into the rig and drove away. They arrived in Chicago two days later and abandoned the horse and buggy in Irving Park.

**Sheriff Trails Stolen Rig.**

The farmer reported his loss to the sheriff of Kane county, who traced the stolen rig to this city, several persons along the route from Pingree Grove having seen the four boys in the vehicle. The Chicago police were called upon to assist in finding the horse and buggy, and after several days' search they were successful. The arrest of the three boys followed a raid on the cave. Melaniphy, who is 13 years old and lives at Campbell and Fullerton avenues, eluded capture.

The three youthful horse thief suspects were taken to the Juvenile home to await trial in the Juvenile court.

# ARTHUR DIXON'S EYE IN PERIL.

## Sight Impaired and Operation Is Considered as Means of Restoring Vision.

An operation to restore the sight of Arthur Dixon, president of the Arthur Dixon Transfer company, is under discussion, it was learned yesterday. For some time Mr. Dixon has had trouble with one of his eyes and his sight has been seriously impaired. Dr. John A. Robison, 700 Kenesaw terrace, his physician, said at night that Mr. Dixon was suffering from a cataract. He added that he had performed two previous operations on Mr. Dixon for glaucoma, an eye disease caused by increased blood circulation.

# BATTED BASEBALL KILLS GIRL.

## Child Struck While Near Boys' Game Dies in Hospital Two Days Later.

Mary Ludek, 8 years old, 715 West Fifteenth street, died at the county hospital yesterday as the result of being struck in the abdomen by a batted baseball. A number of boys were engaged in a game in a lot at 723 West Fifteenth street. The accident happened shortly after noon Wednesday.

# "WIFE" REJECTED BY HIRSH FAMILY

## Brothers of Chicago Merchant Suicide Assert There Was No Marriage.

## ABSENT AT THE BURIAL.

### "Mrs. Pelletier-Hirsh" Still Hiding with Mother and Sister of St. Paul.

In the face of the signed declaration of "Mrs. Jeannette Pelletier-Hirsh" that she was lawfully married to Solomon J. Hirsh, members of the Hirsh family yesterday declared that her assertion was untrue.

"My brother, Sol Hirsh, was not married, and we have papers to prove it. Stories that he was married and made a trip to Europe with a woman are false, and we can prove it. Why these were started and told we do not know, but we do know he was not married. This is the first and only statement I will give out here or anywhere until the right time comes," said S. D. S. Hirsh of New York, a brother of the suicide, in the evening. He is stopping with his friend, Walter A. Reed, of Oakland, Cal., at the Congress hotel.

"I am going back to New York in the morning," said Mr. Hirsh, "but my friend Reed will remain in Chicago on certain business for a few days and then go to New York or to his residence in Oakland."

**Reed "Corroborates" Brother.**

"I accompanied Sol Hirsh to Europe," said Mr. Reed, "and corroborate what Mr. Hirsh has just stated—Sol Hirsh was not married, and we can prove it. I might say further we have a written statement declaring that Sol Hirsh was not married. These papers will be produced at the proper time, but not now."

Harry J. Hirsh has made the statement that the whole thing looked to him as rather "queer" and that he intended probing the matter to the bottom.

When a printed announcement of the marriage of Miss Pelletier and Mr. Hirsh was produced by one of the young woman's friends he was at a loss to account for the seeming proof, but the failure of the young woman to name the time or place of the marriage she says occurred is said to have reassured him on this point.

**'Mrs. Hirsh' Does Not Attend Funeral.**

"Mrs. Pelletier Hirsh" still is in hiding in Chicago and has been joined by her mother, Mrs. Rose Pelletier, and her sister, Mrs. Lon O. Helegesen, both of St. Paul. She did not attend the funeral of Mr. Hirsh, which was held yesterday morning at Mount Maariv.

A veiled woman in heavy mourning was mistaken for her, but the relatives of Mr. Hirsh denied that the woman was Miss Pelletier—or "Mrs. Hirsh."

The body of Mr. Hirsh, arrived in Chicago in the morning on the Twentieth Century limited from New York and was immediately transferred to another train, which bore it to the place of burial.

The body was accompanied to Chicago by Walter H. Reed and E. S. Hirsh, a brother, whose home is in New York. Both Mr. Reed and Mr. Hirsh insisted that there never had been any marriage between Mr. Hirsh and Miss Pelletier, and that they were not together in New York and did not travel together in Europe.

**New York Sleuths on Trail.**

Detectives have been engaged in New York, it was reported, who will investigate the trip to Europe together of Miss Gerber and Mrs. Pelletier-Hirsh." Miss Gerber's flat at 4439 Indiana avenue was deserted all day, but she did not attend the funeral.

The fact that she was in Europe with Miss Margaret Gerber, her friend and roommate, is believed to be significant in that Miss Gerber was the first to announce the marriage when the news of Mr. Hirsh's suicide reached Chicago.

One line of inquiry will be to decide whether sufficient time intervened between the date of the alleged Chicago marriage, July 7, and the time when postals were sent from Europe by the young woman. The dates of some of the postals were Aug. 10. This would allow time for the ocean journey. But other postals, if of earlier date, would throw an additional shadow of doubt upon the marriage. So the search for postals is on.

**Couple "Madly in Love."**

Mrs. Willis Herman, 4804 Kenmore avenue, a close friend of Solomon Hirsh, said she thought Mr. Hirsh committed suicide because of the objections of his family to his marriage to Miss Pelletier. She said the couple were madly in love with each other.

Mrs. Herman showed a picture postcard from Mr. Hirsh, dated at the Hotel Grand Pupp, Carlsbad, Aug. 10, and addressed to her husband and herself. The message on it read as follows:

"Hello. This is a great hotel. One can only ride up in the elevator and everybody has to walk down. A new system of economy. Sol."

No mention was made of Miss Pelletier or any other person on the postcard.

# WIFE HIDES FROM HUSBAND LOSS OF GEMS ON STREET CAR.

## Jeweler, Who Conducts Search, Withholds Her Name While She Absents Herself from City.

Forty-seven diamonds, worth a small fortune, set in platinum, were lost on a Cottage Grove avenue street car Wednesday afternoon, it is thought, by a woman living on the south side, but whose name is withheld by P. Barnett, jeweler, 133 Jackson boulevard, who is conducting the search.

Mr. Barnett's name was affixed to a want ad yesterday appearing in THE TRIBUNE.

According to employes of the jeweler, the owner of the pendant is withholding her name purposely in order that her husband may not discover her loss. They say that she has left the city while the search is being conducted in hopes of having them restored upon her return so her husband may be kept in ignorance of the loss.

A strict surveillance is being kept over the pawnshops in Chicago and neighboring cities. The search through the street cars of the Cottage Grove avenue line availed nothing, and it is thought that the gems may have been stolen.

# DIES IN MOLTEN METAL FLOOD; COMPANY HIDES OTHERS HURT

## Pot Overturns in Illinois Steel Company Plant on Head of Ladler—Splattering Fluid Catches More.

One man was scalded to death and six others are said to have suffered burns when a pot of molten metal was overturned in some unknown manner yesterday in the Illinois Steel company's plant at South Chicago. Thomas Powers, 50 years old, 7750 Coles avenue, head ladle man was killed. An inquest will be held today.

The identities of the other men, who are reported to have been injured, were suppressed by the officials of the steel company. They were taken to the corporation's hospital on the grounds.

The men were at work near the pot, the police say, when it overturned. Powers was standing near it and the boiling metal fell over him. He died a few moments later. The other victims were struck by the metal as it spattered.

It is customary, the police say, for the steel company to suppress reports of accidents occurring in the plant, only making them public when the victims succumb.

# Will Sing on Vaudeville Program at North End Club's Country Fair.

Miss Jean M. Wilson

A vaudeville bill will be the special feature of the country fair of the North End club, which will open Wednesday and continue through next Saturday. Miss Jean M. Wilson and Miss Hazel Hutmbeck, vocalists; Miss Harriet Gregg, impersonator, and Miss Jeanie Elmore, dancer, together with a humorous orchestra composed of North Shore women, under the leadership of Mrs. Lightner Henderson, will take part.

The prairie at Sheridan road and Pine Grove avenue is rapidly being converted into a monster amusement park, and it is expected to make the affair a big success.

The fair, which is under the general direction of Mrs. P. A. Starck, is planned to provide funds for the erection of a permanent clubhouse for the organization.

# PIRATE AUTO RAMS ITS PREY

## Wandering Illinois License Tag Figures in Night Attack.

## PARENT CAR IN CHICAGO.

### Six People Injured in Mysterious Crash in Berkshires.

Has the auto pirate arrived?

A big touring car, bearing an innocent Illinois license tag, gave chase to another machine in the wilds of the Berkshire hills last night, and when the other refused to halt at a command, ran it down and wrecked it.

The tag was No. 15,142, and examination of the Illinois records revealed the fact that this number was issued to Lindsey T. Woodcock, 429 North Kenilworth avenue, Oak Park. However, Mr. Woodcock and his family were at their residence, and their auto reposed peacefully in the garage nearby.

**Machine Has a Past.**

But Mr. Woodcock's machine hasn't always spent its evenings in its garage. It had just been returned after almost two months of wandering, and the owner was able to suggest an explanation of the mystery.

Early in July the machine, a Packard, was stolen from the Woodcock garage by thieves who broke into the place in the night time. The police were notified and a reward was offered. After a long search a Packard chassis with a Peerless body was found in a Cleveland garage, and the manufacturer's numbe on the former identified it as the one stolen from Mr. Woodcock. But the body, and with it the Illinois license tag, were missing.

It is somewhat of a puzzle to figure out how the tag got into the accident down in Connecticut.

**Mystery About Collision.**

According to the word from Waterbury, Conn., the greatest secrecy surrounds the identity of all the people and details of the accident are meager. Franklyn Dawes and George Dunbar, who are said to have been in the pursuing machine, are said to be the worst hurt. Dawes had several ribs broken and Dunbar suffered the fracture of an arm.

Vincent Masterson, Walter Ferguson, and Misses Eileen McDonough and Delmar Allen are said to have composed the New York party. They suffered principally from shock.

Eastern reports do not show that any arrests were made and Mr. Woodcock was unable to identify any of the people whose names figured in the accident.

# PLAN 6 WEEKS' EVANGELISM IN CHICAGO AND SUBURBS.

## Laymen's Council Will Open About Oct. 15 in 400 Churches and Last Until Thanksgiving.

The laymen's evangelistic council of Chicago is planning a six weeks evangelistic campaign in Chicago and suburbs. It will begin about the middle of October and will last until Thanksgiving, under the leadership of Dr. J. Wilbur Chapman and Mr. Charles M. Alexander, assisted by about thirty evangelists.

About 400 churches have agreed to cooperate. The city and suburbs will be divided into about sixty groups. As there are not enough available evangelists in the country to cover sixty meetings at the same time, there will be two series of meetings, the first lasting three weeks in thirty of the groups and the other series taking place the following three weeks in the remaining thirty groups.

The meetings in Chicago follow a successful similar campaign in Boston a year ago.

**Girls Plan Athletic Meet.**

Evanston girls will participate in a play festival and field day today at Mason park under the auspices of the Evanston Girls' Field Day association. Exercises at the park will be held from 9 o'clock until evening, and will consist of a track meet, besides baseball and basketball games. A folk dance will be given early in the evening.

# MIDWIVES FORM A "UNION"

## Organize in Attack on Health Board Attorney.

## AT LEAST 700 IN THE FIGHT.

### Mean to Press Charges; Lawyer Battles Back.

Twenty-five Chicago midwives yesterday formed an organization to push the charges being made by women of their profession against Charles G. Hoffmann, assistant attorney for the Illinois state board of health. Mr. Hoffmann is accused of making unwarranted collections from the midwives, and has entered a vigorous denial of the charges.

The midwives declare that between 600 and 700 of the 2,000 midwives in Chicago are forced to pay annual tribute. This, they say, is in the form of fines on charges of practicing medicine without a license, or in outright "protection fees," in return for which they are allowed to practice illegally.

Mrs. Wilhelmina Swift, 3326 Indiana avenue, at whose house the association was organized, was elected president. She declared that for years the women had been paying "boldup" fees into the office of the assistant attorney of the state board.

**Says Many Will Testify.**

She said that she was glad that Assistant State's Attorney Arnold had promised a full investigation of the charges and asserted that scores of midwives were willing to tell all they knew.

The other officers elected were Mrs. Catherine Reb, 1905 Byron avenue; Mrs. Marie Dietrich, 1928 West Jackson boulevard, and Mrs. Bertha Gaude, 452 West Twenty-sixth street, secretary. A meeting of the association is to be held Sept. 5 and further affidavits charging the illegal collection of fees will be made.

**Another Affidavit Is Made.**

Mrs. Lena Heupgen made an affidavit similar to the others which will be sent to the state's attorney's office.

Mrs. Bertha Gaude and five other midwives are to be tried on Sept. 20 on the charge of practicing medicine without a license on complaint of Mr. Hoffmann. Mrs. Gaude says she is accused of giving medicine to persons on June 23, but on that day she was not at home, she asserts.

# PTOMAINES KILL DR. KINNAMAN.

## Well Known Surgeon and Medical Educator Dies as Result of Drinking Impure Milk.

Dr. Guy C. Kinnaman, 4143 Perry street, died Aug. 29 at the residence of his parents, Dr. and Mrs. R. C. Kinnaman of Ashland, O., from ptomaine poison, caused by drinking a glass of milk in a Chicago restaurant a few weeks ago. He went to Ashland about three weeks ago in the hope of regaining his health. Dr. Kinnaman, who was 32 years old, was a member of the faculty of Rush Medical college and of the Chicago Polyclinic. He was a member of the American Medical association and a fellow at the Chicago Dermatological society, and was the author of a number of articles on medical subjects, many of which have been translated into foreign languages. He graduated from Rush in 1903, and was made a fellow of surgery for his excellent research work on the subject of surgical shock.

# TAKE THE TRAVELING TRIANGLE

## Canadian Masons Tonight Will Receive Emblem from Chicago Delegation at Cleveland.

Chicago Masons are about to yield possession of "The Traveling Triangle," the emblem now on a tour of the world. High Priest A. L. Reiner and Secretary Charles J. Roe of Lincoln Park Chapter No. 177, Royal Arch Masons, which has held possession of the triangle, have left for Cleveland with the emblem. Tonight, at a gathering of Masons in the Ohio city, the Chicagoans will present the triangle to a committee of Canadian Masons, who will convey it to Manitoba.

**Evanston Drug Store Robbed.**

The drug store of W. M. Colwell, Davis street and Chicago avenue, Evanston, was broken into early yesterday morning by amateurs and several dollars' worth of cigars and stamps were taken.

# APPROACH PEACE IN COAL MEETING

## Illinois Operators and Miners in Conference Settle Many Difficulties.

## WORKERS GAIN HEADWAY

### Owners Accept Most Terms of Peoria Agreement; Two Counties Hold Out.

An agreement in the Illinois coal strike probably will be reached today. Peace negotiations were carried on all day yesterday and an evening session was held until nearly midnight at the headquarters of the Illinois Coal Operators' association in the Fisher building. The conference will be resumed this morning.

When the conference adjourned at night the operators and miners were in a deadlock over the question of mining rates in Franklin and Williamson counties and in the "long wall" mines in the northern Illinois field. There also was a dispute over conditions of employment, track laying at the mines and other operating details.

**Ask Modification of Terms.**

Several of the operators stood out for a slight modification of the terms of the Peoria agreement, particularly with reference to the differential mining rates of 3 cents a ton in the south and 2 cents in the northern coal fields. They held out for a 2 cents differential in Franklin and Williamson counties, as was provided for in the compromise agreement offered by President Thomas L. Lewis and rejected by the Illinois miners and by the special convention of the miners' union at Indianapolis.

In all other particulars the operators capitulated and virthally accepted the terms and wage scale provided for in the Peoria agreement. It is understood that the operators will be forced to yield on the question of the differential mining rates also, as the miners' officials attending the conference have no authority to change the wage scale formulated by the Peoria convention and they are under instructions to "do the best possible in the matter of conditions of employment of minor importance and get an agreement."

**All Predict Agreement.**

At the close of the night session it was stated that an agreement will be reached on all disputed points "at today's conference. The Peoria wage scale provides for a raise of 5.55 per cent for all miners in the state, including engineers, firemen, pumpmen, yardage, day labor, and dead work.

The operators also will pay the wages of shot firers, who will receive the same general increase. Under the old scale paid by the miners the shot firers received 33 cents an hour. If a settlement is reached on this basis the provision that the operators pay the shot firers' wages will be regarded by the miners as one of the greatest victories in the history of the coal miners' union.

The outcome of the peace negotiations will affect more than 40,000 miners who have been idle since April 1. About 30,000 men are at work in various mining districts of the state, including the Fifth and the Ninth, whose operators seceded from the association last May and signed up with the union on the basis of the Peoria demands.

# "APPLE MARY" IS HIT BY CAB; SCALP CUT BY HORSE'S HOOF.

## Familiar Character About Chicago Newspaper Offices Has Narrow Escape from Death—Driver Is Arrested.

Mrs. Mary Cuneo, known in all the Chicago newspaper offices as "Apple Mary" was run over by a cab driven by Harry Anderson at Madison and Dearborn streets at 11 o'clock last night. She received a scalp wound where she was struck by one of the horse's hoofs. She was taken to 30 La Salle street where she resides.

"Apple Mary" had just left THE TRIBUNE office with her big basket of fruit and sweetmeats and was crossing Dearborn street. She said the horse was going so fast as it turned from Madison street into Dearborn she had no chance to get out of the way.

Anderson claims his horse was going slowly and that she walked in front of the animal. Patrolman James H. Jacobson questioned the cabman, who admitted that he had been drinking, and took him to Central station. Anderson has a stand in front of the Brevoort hotel.

# JAILS GIRL WITH HIVES IN STORE

## Druggist Thinks It Smallpox and Summons Police, Health Department, and Army of Doctors.

S. J. Kunewski ordered his employes out and locked up in his drug store at 2759 West Twenty-second street yesterday. Miss Annie Borowski, 18 years old, 2635 Luther street, who came to him with "peculiar eruptions of the skin" which he thought indicated smallpox. The Hinman street police, the health department, and an army of neighborhood doctors answered a hurry call only to release the indignant customer when they found that she just had the "hives."

Quality

The new, exclusive Fall Suits and Overcoats I am showing are receiving much attention, and richly deserve it. I believe I have the most attractive clothes in town for the man who demands *all wool*, perfectly tailored clothes, that bear the twin marks of distinction and right price.

**$20 to $35**

FOREMAN

Quality Clothes

92-94-96 Washington St.

Bet. Clark and Dearborn Sts.

# OLD GUARD PRAYS BOUTELL MAY WIN

## Defeat of Chicago Congressman Will Be Body Blow to Reactionaries.

## CANNON'S RIGHT BOWER.

## Record of Work in House Is History of Standpattism's Fight for Life.

(Continued from first page.)

ways and means committee which framed the Payne tariff bill, would be a terrific setback for the standpatters. It would be a blow more staggering than the recent defeat of Calderhead of Kansas, another member of the ways and means committee, whom the standpatters strained every nerve to save for the sake of appearances.

Months ago the regulars began devising schemes for aiding Boutell in the forthcoming struggle and, incidentally, for helping their own cause. In every possible way Boutell was put forward in a favorable light and as a final stroke he was placed, through Cannon's influence, upon the new committee on rules as reorganized through the efforts of the insurgents. In addition the standpatters are prepared to aid the candidate in his battle with oratory, literature and campaign funds. In the Cannon organization the watchword is to save Boutell at any cost.

### Insurgents Think Him a Joke.

By the regulars Boutell is regarded as a great statesman. He is credited with having had more to do than any member save Payne and Aldrich with shaping the "best tariff we have ever had." He is lauded as the ablest exponent of Republican policies during the present generation. He is envied as the possessor of a graceful and compelling eloquence.

By the insurgents Boutell is regarded as a good deal of a joke. They challenge his defenders to point to any piece of general legislation of which he is the bona fide author. They admit that he undoubtedly had much to do with framing the tariff, but point out that he did it in the secrecy of the committee room. For what he did in framing the tariff, say the insurgents, he is to be thanked more by the corporations than by the people.

Aside from his work on the tariff bill the only measure of importance he introduced in the present congress was a bill which, if passed, would have granted $45,000 annually from the government treasury to George Washington university, a Washington institution. Consideration of this bill was halted by the revelation of scandals in the finances of the university, which now is undergoing an investigation by the attorney general.

In addition, the insurgents point to his record as demonstrating that Boutell is a servile private in the ranks of the Cannon organization. His vote and his voice, they say, are invariably at the command of the old guard. And when it comes to oratorical gifts, the insurgents unfeelingly declare that the "eloquence of Boutell" consists merely of what he himself is fond of describing as "gems of rhetoric."

### Is Champion of the Tariff.

Mr. Boutell's defense of the Aldrich-Payne tariff law has been enthusiastic and varied and altogether constitutes the most conspicuous portion of his services to his constituents in the present congress. He has delivered more speeches on this one topic than any other member of the lower house. Moreover, if common report may be believed, he has delivered more arguments in behalf of the increased duties in the Payne bill than the Congressional Record gives him credit for. He had one speech, it is averred, that he was too modest to deliver under the existing circumstances and as a result several pages of Boutellian eloquence are preserved to posterity under the name of Representative Sereno Payne of New York, chairman of the ways and means committee.

According to this story, which is pretty generally believed in the house, Mr. Boutell came to the conclusion that something must be done to stem the rising tide of popular indignation over the increased duties on cotton gloves and hosiery. He wrote a speech defending the proposed duties and raking fore and aft the Chicago retail stores, the Chicago newspapers, and all and sundry persons who had dared to protest against the glove and hosiery schedules. But inasmuch as Chicago was the hotbed of the protest, Mr. Boutell felt rather delicate about venturing into the limelight with his essay defending the schedules. So he turned the speech over to Chairman Payne who sidestepped the proposition of delivering it, but obtained leave to print it in the Record as of his own authorship.

### Payne and Boutell Are Caught.

In some way the story leaked out and became at once the joke of the session. Both Boutell and Payne denied its veracity, but with ill success among their colleagues. There were many who deeply sympathized with Boutell in his predicament. His constituents manifestly were overwhemingly opposed to the glove and hosiery advances, while on the other hand his chief and mentor, Speaker Cannon, had decreed that gloves must go up. And Cannon had decreed thus because his old friend, Lucius Littauer, the New York glove manufacturer, had been instrumental in the reelection of the speaker, and Cannon had declared that what Littauer wanted in compensation he should have.

To cap the climax, there was a delegation of Chicago women in Washington with a petition signed by 25,000 persons protesting against the schedules, and this delegation was camping on the trail of the Chicago congressmen. They never did catch up with Mr. Boutell, who to this day enjoys the envy on this score of less fortunate colleagues.

According to an account of this episode published at the time by J. C. Welliver, the increased duty on gloves was not in the bill at first, but was written in at the instance of Mr. Boutell, who was carrying out Cannon's orders to be good to Littauer. At the same time, Mr. Welliver states, Boutell prepared his speech defending the increases and buying the Chicagoans who had protested.

### Speech Arouses Great Storm.

This speech, as printed in the Record under Chairman Payne's name, charges that the Chicago department stores controlled a large proportion of the foreign output of gloves and hosiery and naturally wanted lower duties. The further charge was made that Chicago newspapers had been impelled to agitate the protest against the increases by the fact that these commercial interests were large advertisers.

"The time is past when the American public is to be deceived by wholesale falsehood," concludes the speech. "The people are too intent on furnishing labor for every one, knowing the splendid results that have always come from a protective tariff. The belief in the principle is too universal for any shopkeeper to encourage the importation of cheap and inferior goods in order that he may get a cent or two more of profit rather than to employ the highest priced and most intelligent labor of the American citizen."

This speech was printed in the Record on April 6, 1906. On April 9 there arrived the most indignant and sweeping denials imaginable from the Chicago department stores and other interests of the charges made in the speech which Mr. Payne fathered and which Mr. Boutell is alleged to have written. Congressman Madden presented these denials on the floor of the house and caused them to be printed in the Record.

### Rieets Payne to Hold the Bag.

The situation then grew warmer for the Chicago congressman and especially for Mr. Boutell, who still was being pursued by the delegation of irate female consumers of gloves and hosiery. At this juncture Mr. Boutell, according to Mr. Welliver, went to Mr. Payne in great anguish of spirit and confided his fear that he would be compelled by circumstances over which he had no control to deliver a speech attacking the glove and hosiery schedules. At this proposal Mr. Payne is said to have exploded.

"What, you do that and leave me with that speech to defend?" Mr. Payne exclaimed. "No, you don't."

So Mr. Boutell didn't. He effaced himself, so far as was possible, eluded the female delegation and was never heard to say anything aloud on the subject of gloves and hosiery.

Mr. Boutell fought the placing of lumber on the free list. This occasioned no surprise at the time, for it was known that the congressman's sympathies were with the lumber dealers. The lumber barons' sympathies also were with Mr. Boutell at that particular time, for Edward Hines, the multimillionaire Chicago lumberman, was boosting the Ninth district representative for the Illinois senatorship. Mr. Hines afterward transferred his affections to Mr. Lorimer, but that was after his discovery that Lorimer "could get things done" that Boutell was unable to cope with.

### Objects to Free Lumber.

On April 6 Mr. Boutell told the house why lumber should not be placed on the free list. First he thought the country could not afford to lose the revenue. Secondly, he declared, there should be a duty in the interests of conservation "so as to induce the lumbermen of the United States to clean up the cheaper lumber which otherwise they would not be induced to do." Thirdly, he feared that with lumber on the free list other American countries would impose an export tax on lumber that would take millions out of the pockets of the American lumber importers and consumers. Curiously enough, he illustrated his point with the case of rubber, the tariff mysteries of which were not known to the public at that time.

"Let me call the attention of the committee to this remarkable situation," said Mr. Boutell. "We import about 80,000,000 pounds a year of raw rubber. We pay about $60,000,000 for it. We boast that it is on the free list for the benefit of our rubber manufacturers, but every year, gentlemen, the American rubber manufacturers, who think they are getting free rubber, contribute to the treasuries of the states of Brazil over $12,000,000 a year in a 25 per cent ad valorem export tax. There is the same danger on the north, that every reduction that we make in lumber will be used by the Canadian or the provincial governments to fill their own treasuries or their crown land funds."

This argument was the same as that made by Mr. Hines and his fellow lumber magnates in their efforts to keep the duty on lumber. On all of the amendments proposed for putting certain classes of lumber on the free list and for reducing the duties on other classes, Mr. Boutell voted in the negative.

### Exonerates Chicago Packers.

When the question of putting hides on the free list was up for discussion Mr. Boutell was an interested auditor, but he kept out of the debate. The only time he lifted his voice was to absolve the Chicago meat packers of an aspersion which Chairman Payne of the ways and means committee had cast upon them. Mr. Payne had said that the "big four" packers desired a retention of the duty on hides.

"I think that impression ought to be corrected," said Mr. Boutell, "and it should be stated that the records of the committee show that no representative of any packer appeared voluntarily in oral argument or otherwise before the commitee asking anything. The committee subpoenaed one man and he stated at the outset that the packers had nothing to ask in this readjustment of the tariff, and on cross examinaion he stated that it was immaterial to them whether their hides remained at the same duty or were raised or lowered, or the duty removed altogether."

"But he did make an argument that the duty on hides ought to remain," rejoined Mr. Payne.

"That seems simply an inference, and one not justified in my opinion by the records," added Mr. Boutell.

### Record on Barley Mystifying.

On the fixing of the tariff on barley and barley malt, the record of Mr. Boutell is somewhat mystifying. Under the Dingley law the rate of duty on barley was 30 and on barley malt 45 cents a bushel. That was a prohibitive duty from which the brewers were the chief financial sufferers. The ways and means committee reduced the duty in the Payne bill to 15 cents on barley and 25 cents on barley malt. Representative Scott of Kansas, a regular of regulars, charged on the floor of the house that this reduction was made in order "to give gentlemen engaged in the manufacture of beer cheaper raw material."

Mr. Boutell at once came to the rescue of the maligned committee and also of the accused brewers.

"Among those," he said, "who came before the committee asking modifications of the present tariff, two great industries, sir, were conspicuous by their absence—the packers of the United States and the brewers of the United States. No packer appeared before this committee urging any change in the tariff. He sent no brief to the committee, he sent no telegrams, he sent no letters. No brewer appeared before the committee, no brewer sent any telegrams, no brewer sent any letters."

### Vote Contradicts His Speeches.

Mr. Boutell then went on to say that the tariff on barley and barley malt had been too high for years and that if anything it should be lowered instead of raised.

"In the Payne bill," he said, "barley has been placed at 15 cents a bushel. Let me suggest to the members of the committee that 15 cents a bushel is prohibitive. Barley malt should have a duty bearing a relation and proper proportion to the duty on barley, and so we reduced the barley malt from 45 cents a bushel to 25 cents a bushel—still a prohibitive duty. Only once in the last ten years did the importation of barley malt reach the figure of 4,000 bushels, and the figure of 15 cents on barley, which we have agreed to, and 25 cents on barley malt is still not only protective but prohibitive. They should stand as fixed by the committee and should not be raised."

That was on April 7. On April 9, by a vote of 194 to 186, the duty on barley was increased to 24 cents and on barley malt to 40 cents a bushel. Mr. Boutell was among those voting for the increase.

### Chief Apologist for Tariff.

Although he rarely came out into the open with his contributions to the Payne tariff bill while the statute was in the process of making, Mr. Boutell devoted himself pretty assiduously to its defense during the late second session of congress. He qualified as the chief apologist for the law and frequently sang its praises during the session. Here are some excerpts from his utterances on this topic in various speeches delivered during the last winter and spring:

"The Payne tariff act must justify itself or the Republican party must go out of power."

"Remember what I am speaking about is this: Not that the Payne tariff has brought additional prosperity, but . . . that the Payne tariff law is not making anybody groan under the burdens which they are bearing."

"In my opinion, speaking personally for myself, the food products in the agricultural schedule, together with cattle and meats, would better be put on the free list."

### Opposes Downward Revision.

"The Republican platform did not promise to reduce the tariff. There is nothing in the Republican platform which says that the tariff should be revised downward."

"Now I ask all those who are present—regular Democrats, regular Republicans, insurgents of every school of insurgency—does any one of you maintain that the only wise revision of the Dingley tariff is a revision altogether downward?"

"The people will soon learn that all the schedules are about right. Not perfect, of course, but about right."

"But false statements as have been made respecting the Payne tariff are little short of traitorous in their moral aspect, so prejudicial are they to the cause of truth, righteousness and good government."

"The charge that the Payne tariff has been the cause of the increased cost of living is found on investigation to be without the slightest foundation."

"The Payne tariff is the most logically constructed and scientific tariff that we have had."

"The duty on sugar is not a burden to any one. No one is conscious of paying the duty."

### No Patience with Insurgents.

On several occasions Mr. Boutell expressed his opinions of Republican insurgency on the floor of the house. He has no patience with Republicans who refuse to vote according to the dictates of the majority of Republicans in the house. He believes that the Republicans should meet in caucus and decide upon the way in which each Republican should vote. This is the favorite method of the Cannon organization, and until insurgency raised its head in the ranks of the party it worked like a charm. That scheme so long as it worked, placed it in the power of a little more tha one-fourth of the membership of the house to dictate all legislation. At one time that one-fourth of the membership was all powerful in legislation and Cannon controlled that one-fourth.

Mr. Boutell delivered his most presentious defense of this system in his speech on the rule under which the postal savings bank bill was passed.

"There are two kinds of majorities in every legislative body," he said. "First, there is the mere numerical majority. That, of course, has legislative power. It may be made up altogether of the members of one political party, or it may be made up of a merger of members of the two political parties. That is one kind of a majority.

### Party Majority Always Right.

"Another majority that is in every legislative body of a free people is the political majority. Gentlemen on that side of the house are forever, either intentionally or through carelessness or ignorance, confounding these two majorities. They are two separate and distinct things, and they have two separate and distinct classes of rights, legal rights if any, moral rights most certainly. A political majority in a legislative body of free people, a political majority representing the political sentiments of a majority of the people, ought at all times to be delivered at its full strength with automatic precision on every political question."—[Applause on the Republican side.]

# FOSS INVITED TO "TALKFEST"; WANTED AS FAIR ATTRACTION.

## Given Opportunity to Meet Rivals in Congressional Race at Libertyville Next Tuesday—Engelhard Accepts.

Challenges having failed to bring Congressman Foss to a joint public debate with either of his opponnts at the Republican primaries—George P. Engelhard or Frederick C. DeLang—a "third party," being the Lake County Fair association, took a hand yesterday by inviting the congressional candidates to appear and speak at Libertyville next Thursday. This will be the "big day" of the fair, with a probable attendance of 10,000 before whom the aspirants will have an opportunity to present their claims.

Mr. Engelhard at once stated that he would accept the invitation and hoped Congressman Foss would be there on the same platform, ready to answer questions whether he stood for Cannonism and would vote for Cannon's re-election as speaker. These queries were put by Mr. Engelhard at night at each of the street-corner meetings in Lake View, where, from an automobile, he addressed a total of about 2,000 listeners. He recited Mr. Foss' "anti-progressive" record at Washington.

"Mr. Foss," said Mr. Engelhard, "stood firmly with the 'standpat' element against all progress. He voted for Cannon for speaker of the house; against the resolutions of the committee restricting the power of the speaker; against the amendment placing hewn and squared timber on the free list.

"He voted against reducing the rate on finished lumber; against admitting free lumber from North and South America; against free hides; against the amendment striking out the countervailing duty on petroleum; and against placing trust controlled products on the free list.

"Mr. Foss dare not face his constituents in the open. He dare not appear before them to defend his acts. He is still seeking to find the sentiments of his constituents and hasn't yet found out whether, if Cannon is again a candidate for speaker, he will vote for him or not."

# BIG SHOW FOR CORNELL SQUARE CHILDREN TO BE PERFORMERS

## Posters Out, Menagerie Obtained, and Marvelous Stunts Will Be Done in Ring by Native Talent.

Boys of the Cornell square community are the promoters of a novel circus. It is to be a real one-ring circus, too, with all the usual menagerie attachments and the admittance to the big attraction which will be held in Cornell square, Saturday and Monday evenings, is to be nothing at all.

E. B. DeGroot, general director of the playgrounds of the south park system, said last evening that all the animals, the features and the circus equipment had been devised and made by the boys and girls who are promoting the circus.

The youngsters in addition to planning all sorts of stunts have posted big white posters which vie with the regulation show advertisement in wealth of adjectives and wonders enumerated. In the special "Evolution of the Race" feature, the bills promise the "primeval" race between a horse and sundry wild animals including a lion and giraffe, and there is to be an auto-aeroplane contest which is termed modestly "the race of the century."

Other features of the program advertised are Prof. Slack's tightrope walking, the Simian fire patrol, the girl zouaves and the Juggling Russells in a "maze of spectacular juggling acts."

# POLITICIANS WILL GATHER AT GALPIN DAY CLAMBAKE.

## Speeches and Athletic Contests Will Mark the Picnic at Long Lake, Ill.

Judges and attaches of the Municipal court will go to Long Lake, Ill., on a special train which will leave the Union depot at 8:30 o'clock tomorrow morning to celebrate the fourth annual "Galpin day" clambake.

A New England dinner is to be served at 12:30 o'clock and the clambake will be held at 4:30 o'clock in the afternoon. Besides many officeholders and politicians who will attend and make speeches the program includes a number of athletic contests with prizes for the winners of events.

A baseball game with twenty-five cigars for each of the players on the winning team will be played in the morning. The afternoon events will include running races, a boat race, and a tug of war.

"BEATS THREE WEEKS"
—N. Y. American, Aug. 6, 1910

LOVE IN THE WEAVING | By Edith Hall Orthwein

"57 VARIETIES OF LOVE"
—N. Y. W—12

ALREADY THE "BEST SELLER" OF 1910

Order from A. C. McClurg & Co. or $1.50 postpaid

BROADWAY PUBLISHING COMPANY
835 Broadway, New York

Copies procurable at our Branch Office: Hamilton White, 301 East Ontario Street, Chicago.

# REFORMERS' PLEA DENIED BY BOARD

## Commissioners Refuse to Uphold Petition Regarding "Suspect Notices."

## HOLD THE LAW IS PLAIN.

## Members See No Basis in Statute for Barring Names of Any Voters.

In adhering to "the strict letter of the law" the board of election commissioners yesterday denied the petition of the Legislative Voters' league, the Law and Order league, and the Anti-Saloon league for the right to file "suspect notices" before the primary election.

The decision came as a blow to the organizations, which alleged that about 40 per cent of the names on the poll lists investigated by them were of men not now eligible to vote at the primaries. They contended that similar conditions in greater and less degree prevailed throughout the city.

Today the question of the next step to prevent the illegal voting of these names will be taken under consideration. Under the decision the only means left open to them for this purpose are the filing of suspect notices against men voting by affidavit and by the employment of numerous challengers at the polling places.

### Findings of the Board.

The findings of the board in part, follow:

"The Supreme court, having held the last primary law defective because it did not contain a provision for a revision of the registry, has laid down the rule that a revision of the registry prior to a general election does not apply to a primary election unless the same is provided for in the primary act. Following that decision, the legislature, as in the present primary law, provided a method by which persons not properly upon the registers could be registered by affidavit, and that those so registered may be stricken off if not properly registered.

"Yet the legislature has failed to provide for the striking off of those names improperly upon the old registers. The law, however, does provide for the challenging of the voters, which is obviously intended to prevent any one from voting whose name is upon the registry but who is not qualified.

"Therefore, this board holds that in the absence of a provision in the primary law allowing names to be stricken from the registers that have been put there otherwise than by affidavit it has no power to permit the suspecting of names upon the old registers."

### Refuses to Decide Suit.

For fear of "upsetting the whole election," Judge Edward M. Mangan, sitting in the Circuit court, refused to decide an injunction suit resulting between the Deneen-Lorimer factional fight for the control of the Seventeenth senatorial district. The three Lorimer candidates for positions as senatorial committeemen attacked the right of the election commissioners to place on the ballot the names of the three Deneen candidates because their petitions were filed with the commission and not with the county clerk.

Judge Mangan asked if a large number of candidates might not be affected by a decision in favor of the petitioners and when he was assured that this was so, he declared the case could be taken to some other judge but he would not decide it.

### Petitioners Withdraw Plea.

After this ruling the petitioners represented by Attorney John F. Higgins announced that they withdraw their petition for a temporary injunction and let the case rest until it comes up on the next calendar in the event that the petitioners are defeated in the primaries.

Robert Catherwood, president of the Civil Service Reform association hastened to deny a newspaper's statement that he had given information leading to a belief that a break had occurred between Governor Deneen and the Peoria committee of seven.

He telegraphed to the governor that he did not make the statements attributed to him and denied that the Civil Service Reform association was engaged in partisan or factional politics. The telegram called attention to the open letter addressed to political leaders of the state on Aug. 15.

One of the most thorough pledges yet received by Mr. Catherwood was that sent in by Edwin A. Munger seeking the Republican nomination for county judge against Judge Lewis Rinaker. In an open letter he pledged himself to favor the passage of both county and state civil service laws and in the absence of a county law to administer the duties of county judge on a civil service basis.

His analysis of his intention to carry out this pledge was as follows:

"No election commissioner or other like official will be appointed who does not sign a civil service pledge.

"No employé shall be discharged except for cause and after a hearing before an impartial trial board.

"This pledge is to be carried into effect by entering the substance thereof of record as a court order."

# WAR IN DEMOCRATIC RANKS

## Indignant Party Members Brand County Committee Unnecessary.

## "SQUARE DEAL" DEMANDED.

## Reforms Are Sought; Rival Organization May Be Outcome.

Thirty-three out of the city's thirty-five wards were represented last night at a meeting of the Chicago Democratic club in the Grand Pacific hotel, when war was declared on the party's county managing committee as a "self-continuing body that did not represent the party." Addressing the 200 persons present, a dozen speakers voiced the demand for what was styled "a square deal."

### Claims to Be Presented.

A committee of five was named to call upon the county committee and present the following demands:

That the precinct committeemen elected under the primary law be recognized.

That the precinct committeemen thus elected be permitted to elect by wards the members of the county managing committee.

That contests as to such county committeemen shall be heard in convention and be decided strictly by a majority vote of the elected precinct committeemen.

Dr. Joseph Trenchard of the Second ward pointed out that the present committeemen, Ryan and Downey, did not represent his ward, but held their places by virtue of the county committee's fiat and despite the fact that more than two-thirds of the precinct committeemen were against them. Other speakers recited similar conditions elsewhere and called for a change.

### May Organize Rival Committee.

Should the county committee insist on perpetuating itself and maintaining its present membership, the plan is to organize another county committee that will seize the reins of party control. The committee that will present the demands consists of A. H. Putney, Dr. W. J. Cody, Theodore Philipp, Alderman Herman Bauler and L. J. Maimin.

The following committee of seven was named to indorse a "slate" at the primaries: Maxwell Edgar, L. A. Ellsburg, Dillard B. Baker, Daniel L. Cruice, John Cauley, Morris Wilson, and Thomas J. McElligott.

J. M. Laventhal was elected president in the stead of Joseph M. David, candidate for Superior court judge, who resigned. John P. Tansey was secretary.

# WEST SIDE MEN'S COUNCIL PLANS PART IN ELECTION.

## Chooses Officers and Adopts Rules Putting It in Campaign for State Offices This Year.

Plans for an active part in all future municipal political campaigns were laid last night by the West Side Men's council, when that organization adopted rules by which it will aid all candidates for municipal offices whom it believes to be capable and efficient. The meeting was held at Park Avenue Methodist Episcopal church, Park avenue and Robey street.

According to the rules adopted, the organization is both nonpartisan and nonsectarian. It is not a political association, but aims to elect men worthy of holding public offices, regardless of their party affiliations.

The council held its annual elections at the meeting. The following officers were elected for the ensuing year: Dr. S. H. Aurand, president; Charles E. Collins, vice president; Edwin Carsten Hansen, secretary, and Prof. H. E. Cobb, treasurer. Judge Ninnian H. Welch of the Probate court was chosen chairman of the executive committee.

State's Attorney Wayman will speak at the next meeting of the club, on Friday, Oct. 7. A number of other prominent Chicagoans will address the organization this year.

### OBITUARY.

M. HECTOR FABRE, Canadian commissioner general in France, died in Versailles yesterday. He was born in Montreal on Aug. 9, 1834, and was appointed agent for the dominion at Paris in 1882. He was an authority on questions affecting interpellations, and took a prominent part in the negotiation of the Franco-Canadian treaty.

CHARLES G. COBB died yesterday at the residence of his sister, Mrs. Lucy A. Elkins, 6411 Eggleston avenue. He was well known among architects and building contractors. Surviving him are a sister, Mrs. Lucy A. Elkins of Englewood, and two brothers, Willard L. Cobb of Evanston and Mills S. Cobb of Oklahoma.

G. P. SEMERAL, aged 70 years, a traveling salesman of Bloomington, Ill., well known to the clothing trade, died yesterday. He was selling a bill of goods in Kenosha, Wis., when attacked with heart disease.

PROF. FREDERICK AUGUSTUS GENTH JR., formerly of the department of chemistry at the University of Pennsylvania and a widely known poison expert, died in Lansdown, Pa., aged 55.

DR. W. B. SANFORD of Memphis, Tenn., died in Colorado Springs, Colo. For a number of years he conducted a sanitarium in Memphis.

To Colorado—
Take "The Denver Special"
Round Trip, $30.

Leave Chicago at 6.00 p. m. any day, reach Denver at half-past eight the next evening.

Travel over a smooth, solid roadbed, guarded by automatic safety signals.

Electrically lighted and cooled, with the most modern equipment and with a perfect dining car service, "The Denver Special" has justly earned its reputation as the popular train to Colorado resorts.

Round Trip Tickets—$30 from Chicago—on sale daily to September 30th.

Correspondingly low rates from all points.

For tickets, reservations and information, apply at

Ticket Offices

Chicago & North Western Railway

212 Clark Street, Telephone Randolph 4221 and Wells Street Station; Union Pacific Ticket Office: 120 Jackson Boulevard.

D81570 (80)

At McClurg's

School Books and Supplies

All the books used in the Chicago schools, as well as those used in schools throughout the country, may be procured here without delay. In the way of drawing instruments, rulers, notebooks, pens, pencils, and similar necessities, we offer a most extensive variety of all reliable grades for your selection.
Second Floor

Office Supplies

Now is the time to consider your wants in the way of office stationery for the Fall. We carry a complete line of Loose Leaf Ledgers, Binders, Holders, and other Loose Leaf devices.
Second Floor

1910 Diaries at ½ Price

We will close out the remainder of our large and varied stock of diaries without reserve or exception at half the original prices.
Second Floor

A. C. McCLURG & CO.
215-221 Wabash Avenue

NEW FICTION

WESTOVER OF WANALAH
A Story of Love and Life in Old Virginia
By GEORGE CARY EGGLESTON
Illustrated. Decorated Cover. $1.50.

This is one of the best efforts of a great master of Southern romance. It deals with social and political conditions as they existed in ante-bellum Virginia. An important part is played by "Judy Peters," a singular female political boss in the mountain districts, who has appeared in a previous book, and is one of the most unique characters ever created in American fiction. Of course there is a love story and a very charming one.

A NEW BOOK BY THE AUTHOR OF "UNCLE TERRY"

THE CASTLE BUILDERS
By CHARLES CLARK MUNN Illustrated. $1.50.

The chief "castle builder" is a young man of brains, who not only dreams of a city where the story finds, but a sleepy coast village, but who knows how to go about it. In this he joins forces with "Uncle Asa" Webster, a rural philosopher of a personality as delightful as quaint, and the father of the heroine.

AT ALL BOOKSELLERS
LOTHROP, LEE & SHEPARD CO., BOSTON

AMUSEMENTS

RIVERVIEW EXPO
Western—Belmont—Roscoe—Clybourn
Today and Tonight
28th Ward Outing
Next Monday—Monster
LABOR DAY DEMONSTRATION
Auspices Building Material Trades Council.
Last 2 Times TODAY American Ladies' Band

NOW 3D BIG WEEK
Jeffries-Johnson
Original Genuine Motion Pictures
Hughes THEATER—Lake St. L to Oak Pk., Madison St. & Harlem Av.

CORT MAT. TODAY
RICHARD CARLE in JUMPING JUPITER
With Edna Wallace Hopper (Specially Engaged)
And Sensational Cast, Including
Lillian Shaw, Will Philbrick, Joseph C. Miron, Frances Kennedy, Ina Claire, Dorothy Maynard, Others, and "Some" Girls.—Special Mat. Monday, Sept. 5.

CHICAGO OPERA HOUSE TONIGHT
MAT. TODAY AT 2:15—LAST TWO WEEKS
HEDWIG REICHER
in "ON THE EVE"
"A PLAY WITH A BIG, POWERFUL NOTE."—AMERICAN.

Last 3 Days RAVINIA PARK
Closes Mon. Eve., Sept. 5th.
WALTER DAMROSCH
New York Symphony Orchestra

PRINCESS Tonight 8:15 | Mat. Today
CHICAGO'S SMARTEST MUSICAL PLAY
HENRY W. SAVAGE OFFERS
THE WIFE TAMERS
A FARCE WITH MUSIC
EXTRA MATINEE LABOR DAY.

Illinois
THE GIRL OF MY DREAMS
TOY MATINEE TODAY FOR THE CHILDREN
JOHN HYAMS & LEILA McINTYRE & GRAND ENSEMBLE
Xtra Mat. Labor Day

McVICKER'S MAT. TODAY | ATTRACTING CROWDS
"Mr. Broadhurst is to be commended for the courageous way in which he visualizes his insurgent outlook upon life."—Tribune.
THE DOLLAR-MARK
By the Author of "The Man of the Hour."
Get Seats Now for the LABOR DAY MAT.

LYRIC TONIGHT AT 8:15 | MATINEE TODAY
EXTRA MATINEE LABOR DAY
LEW FIELDS' Production
"The Midnight Sons"
32 Weeks in New York—Same Company.

GRAND OPERA-HOUSE
TOMORROW NIGHT—SEATS SELLING
The Girl and the Drummer
A BIG NEW MUSICAL PLAY
with JOE. HERBERT CORTHELL.

BASEBALL Today and 2:30 WEST SIDE
"Cubs" vs. St. Louis
Chicago is a good show town if you deliver the goods—look at the big crowds out daily to see the "Cubs."

Haymarket Nights 25c, Mat. 25c-50c
10c to 75c Tue., Thur. Sat. Mat. 25
THE TIME, PLACE AND THE GIRL
NEXT—"A BROKEN IDOL"

AMUSEMENTS

SANS SOUCI PARK
GOOD PLACE FOR TIME
THE BEST IN THE WORLD
CREATORE AND HIS BAND
250 UNEQUALED INSTRUMENTALISTS
DO NOT MISS THE BEAUTIFUL
RATHSKELLER AND MUSIC HALL
FIVE OF THE CITY'S BEST VOCALISTS
RIDES Aerial Subway, Spiral Thriller, Roller Coaster
SHOWS Vaudeville Crescent, Dance of Mirrors

332 TIMES
OLYMPIC THE FORTUNE HUNTER With Thos. W. Ross | Last 2 Times
SEATS NOW SPECIAL LABOR DAY MAT. $1 Mat. Wed.
Beginning TOMORROW Night Cohan & Harris Present the New Star LAURETTE TAYLOR in a Comedy by J. Hartley Manners THE GIRL IN WAITING Every Night & Sat. Mat. Seats $1.50.

White City
LIBERATI MILITARY BAND AND OPERA CO
ENSEMBLES, CHORUSES & DUETS
$5.00 WORTH OF OPERA FOR 10c
DINE IN THE CASINO WHILE YOU LIST to MUSIC

MAT. TODAY 25c, 50c Eves. 50c, 75, $1 | American
NOW
10 All-Star Morris Acts—Led by CLEOPATRA en MASQUE
Mysterious Oriental Dance Sensation
FRANK BUSH — ZONA VEVEY
XTRA—HARRY & IRVING COOPER

MAJESTIC
ALWAYS THE BEST VAUDEVILLE
AUBREY BOUCICAULT & CO
Camille Ober, Taylor, Kranzman & White, Conroy & LeMaire, Royal Japs, Howard & Bernard, Hanlon Bros, Zcheda, Richard Medrano, Douglas & Mozetta Sisters, New Motion Pictures
Prices: 15-25-50-75c. Telephone 6400 Central.

WHITNEY LAST TIMES | STARTING SUN. Mats. Tues. Thurs. 50c Xtra Mat. Labor Day. Best Seats $1.
My Cinderella Girl

POWERS' MAT. TODAY 2:30 TONIGHT 8:15 | LAST TIMES HER SON "A HIT"—Daily News
Beginning Tomorrow (Sunday) Night
The Traveling Salesman
With Original Cast. Prices 50c to $1.50

GARRICK TONIGHT AT 8:15 MAT. TODAY
Pop. Mat. Labor Day.
BABY MINE
With Otis Harlan

MAT. TODAY | STUDEBAKER | LAST TIMES
MONTGOMERY AND STONE IN THE OLD TOWN
SPECIAL LABOR DAY MAT. MONDAY
George Ade's Best Musical Comedy

CROWN Ashland & Div's Harrowgate 25c Mats. Tues., Thur., Sat., 25c | Under Southern Skies By Lottie B. Tyler, Adv. Way Comedy. Next, The Live Wire

LA SALLE OPERA-HOUSE | EVENINGS
The Sweeet Girl in Paris
MATINEE TODAY. EXTRA MATINEE LABOR DAY.

# SEE LAST FOURTH SANEST AND BEST

## Journal of American Medical Association's Figures Show Casualty Decrease.

## DEATH TOTAL IS 131.

### Tetanus Sufferers Largest and Plea for Blank Cartridge Pistol War Is Made.

Statistics just completed show positively that the sane Fourth has accomplished results. It has reduced the number of casualties for the day to a lower point than at any time since official figures have been gathered on the subject.

A total of 131 deaths and injury of 2,792 others is the official total, according to the Journal of the American Medical association's bulletin, which was made public last night.

Sixty-seven of these deaths were due to tetanus [lockjaw] following the injury, while sixty-four deaths were the direct result of the injuries. Of the latter, nineteen were killed outright by firearms, eleven by explosions of powder, bombs, or torpedoes, six by cannon and other causes while twenty-six persons, mostly little girls, were burned to death by fire from fireworks.

The Journal expresses pleasure over the reduced number of deaths and injuries, the smallest since it first began its crusade for a change in the plan of celebrating the birthday of the nation.

**Sees Steady Improvement.**

"Beginning in 1903, The Journal began the compilation and publication of statistics showing the awful results of the unrestricted use of fireworks," it says editorially. "This was done year after year, nevertheless each year the resort to lawlessness continued and the maiming, the killing, the burning to death of little children and the torturing by lockjaw went merrily on. Besides stating the awful toll of life and limb from this annual carousal, the Journal also pointed out that the responsibility clearly rested with city governments. As the constant dropping of water wears away stone, so this annual presentation of the facts began to have an effect.

"At first a few public-spirited newspapers—notably THE CHICAGO TRIBUNE, which had made a news feature of the list of accidents even before the Journal began the collection of more complete data—published the facts, then newspapers generally took up the cry and finally numerous magazines and periodicals, so that the demands for restriction of the sale and use of fireworks became too insistent to be disregarded.

**Cities Getting Into Line.**

"Several cities like Toledo, Chicago, New York and Boston employed restrictive measures whereby the casualties were greatly reduced, while other cities like Baltimore, Washington, Cleveland and Trenton passed prohibitory ordinances with the result that deaths and injuries were entirely prevented or were reduced almost to the minimum.

"The decrease from 466 deaths in 1903 to 131 in 1910 is due to more intelligent methods of celebration, the most marked decrease taking place in states where the agitation for restrictive measures was strongest. Massachusetts had this year only one-seventh of the injuries it had last year; Missouri, New Jersey and New York reduced their injuries to one-third; Illinois and Ohio to one-half; Pennsylvania reduced its injuries to two-thirds of last year's. Indiana, Iowa and Wisconsin show larger totals than last year. Pennsylvania is in the lead with 623 injuries followed by New York with 327 and Illinois with 285. Last year, the same three states had 998, 807 and 546 injuries respectively for the large cities Pittsburg and New York City each reported six deaths, Chicago and Philadelphia four deaths, Cincinnati and Milwaukee three, and Wilkesbarre, Pa., two. For the first time in four years St. Louis and Boston report no deaths and greatly reduced casualties. Of the non-fatal injuries, Philadelphia leads with 405, followed by New York with 170, Milwaukee with 112, Chicago with 62, Cincinnati with 60, St. Louis and Jersey City each 44 and Boston 35.

**Good Decreases Noted.**

"A marked increase occurred in Milwaukee, Jersey City, Grand Rapids, Mich., Des Moines, Ia., and Waterbury, Conn. Restrictive measures were adopted by a number of cities with marked good results. Trenton, N. J., adopted a prohibitive ordinance and reports no injuries. Cleveland, O., which adopted a prohibitory ordinance two years ago, reports only one injury. Washington has had for two years a prohibitive ordinance and a clean record. Baltimore adopted a prohibitive ordinance and reports only six injuries and no deaths.

"The movement for reform must go on until our method of celebration has been completely changed from the hitherto pseudo patriotic frenzy, with its aftermath of suffering and sorrow, to a commemoration which will not only instill in our hearts a just pride in our nation, in its achievements and in its customs, but—and this is still more important—a commemoration which will create a stronger love for law, order and civilization."

In another editorial in its September issue, the Journal makes a plea for the abolition of the blank cartridge pistol. It says:

"Blank cartridge wounds in eight years have caused 860 cases of tetanus, or 81.5 per cent of all tetanus cases from Fourth of July injuries. Furthermore blank cartridge wounds cause more deaths in the annual celebration of our Independence day than all other factors combined. In eight years 854 deaths have been caused by this one factor!"

## SUMMARY BY STATES OF JULY FOURTH CASUALTIES

| STATES. | Deaths. From Tetanus | Deaths. From Other Cause. | Deaths. Total. | Injuries. Loss of Sight. | Loss of One Eye. | Loss of Arm or Hand. | Loss of Fingers, One or More. | Other Injuries. | Total Non-Fatal Injuries. | Total Persons Dead or Injured. | Causes of Tetanus Cases. Blank Cartridge. | Causes of Tetanus Cases. All Other Causes. | Causes of All Cases Aside from Tetanus Cases. Blank Cartridge. | Fire Crackers. | Cannon. | Firearms. | Powder and Fireworks. |
|---|---|---|---|---|---|---|---|---|---|---|---|---|---|---|---|---|---|
| Alabama | | 1 | 1 | | | | | 2 | 2 | 3 | | | 1 | | | 2 | |
| Arizona | | | | | | | | | | | | | | | | | |
| Arkansas | | | | | | | | | | | | | | | | | |
| California | 1 | 2 | 3 | | | | 1 | 7 | 8 | 11 | | | 1 | 2 | 3 | 5 | 25 |
| Colorado | | 1 | 1 | | | | | 4 | 4 | 4 | | | | 3 | | | 2 |
| Connecticut | | 1 | 1 | | | | | 5 | 5 | 6 | | 1 | 6 | 23 | 3 | 5 | 25 |
| Delaware | | | | | | | | 2 | 2 | 2 | | | | 17 | | | 2 |
| Dist. of Columbia | | 1 | 1 | | 1 | 1 | | 6 | 8 | 9 | | | 26 | 16 | 13 | 9 | 14 |
| Florida | | | | | | | | | | | | | 2 | 5 | | 1 | |
| Georgia | | 1 | 1 | | | | | 3 | 3 | 4 | | | | | | | |
| Idaho | | | | | | | | 5 | 5 | 5 | | | 1 | 1 | 1 | | 1 |
| Illinois | 10 | 4 | 14 | | | | | 2 | 2 | 3 | | | | | | | 5 |
| Indiana | 5 | 3 | 8 | | 4 | 1 | 15 | 251 | 271 | 285 | 8 | 2 | 53 | 105 | 18 | 15 | 84 |
| Iowa | 1 | 3 | 4 | | 2 | 1 | 9 | 147 | 159 | 167 | 5 | 1 | 13 | 87 | 10 | 12 | 39 |
| Kansas | | 2 | 2 | | 1 | | 3 | 133 | 137 | 141 | 1 | | 8 | 64 | 9 | 6 | 53 |
| Kentucky | | 1 | 1 | | | | | 48 | 48 | 50 | | | 9 | 12 | 11 | 1 | 17 |
| Louisiana | | | | | | | | 25 | 25 | 26 | | | 3 | 10 | 1 | 2 | 12 |
| Maine | | | | | | | | 4 | 4 | 4 | | | | 2 | | 2 | |
| Maryland | | | | | | | | 7 | 7 | 7 | 1 | | 1 | 4 | | | 1 |
| Massachusetts | 1 | | 1 | | | | | 6 | 7 | 8 | 1 | | 1 | 1 | 1 | 1 | 3 |
| Michigan | | 2 | 2 | | 1 | | 1 | 57 | 61 | 63 | | | 4 | 11 | 4 | 8 | 36 |
| Minnesota | 11 | 4 | 15 | | 1 | 2 | 11 | 113 | 128 | 143 | 9 | 2 | 20 | 56 | 6 | 5 | 45 |
| Mississippi | | 1 | 1 | 1 | 4 | 1 | 1 | 56 | 63 | 64 | | | 3 | 25 | 9 | 5 | 23 |
| Missouri | 2 | 1 | 3 | 1 | 1 | | 3 | 104 | 109 | 112 | 2 | | 25 | 48 | 6 | 4 | 27 |
| Montana | 1 | | 1 | | | | | 9 | 9 | 10 | 2 | | 1 | 6 | | | 1 |
| Nebraska | 1 | | 1 | | 1 | | | 34 | 35 | 36 | 1 | | 3 | 7 | | 6 | 19 |
| Nevada | | | | | | 1 | | | 1 | 1 | | | | 1 | | | |
| New Hampshire | | | | | | | 1 | 9 | 10 | 10 | | | 3 | 3 | 1 | | 3 |
| New Jersey | 8 | 4 | 12 | 1 | | 3 | 5 | 146 | 155 | 167 | 8 | 1 | 32 | 41 | 8 | 22 | 55 |
| New Mexico | | | | | | | | 3 | 3 | 3 | | | 2 | 1 | | | |
| New York | 7 | 9 | 16 | | 1 | 7 | 3 | 289 | 311 | 327 | 7 | | 63 | 80 | 34 | 45 | 98 |
| North Carolina | | | | | | | | 1 | 1 | 1 | | | | | | | |
| North Dakota | | | | | | | | 11 | 13 | 13 | | 1 | 1 | 8 | 1 | 1 | 2 |
| Ohio | 3 | 5 | 8 | 1 | 3 | 1 | 7 | 146 | 158 | 166 | 3 | 1 | 31 | 67 | 9 | 12 | 44 |
| Oklahoma | 1 | | 1 | | | 1 | 1 | 8 | 10 | 11 | 1 | | 2 | 6 | | | 2 |
| Oregon | | | | | | | 1 | 18 | 19 | 19 | | | | 10 | 3 | | 6 |
| Pennsylvania | 11 | 14 | 25 | 2 | 3 | 2 | 14 | 577 | 598 | 623 | 11 | | 33 | 200 | 43 | 49 | 287 |
| Rhode Island | | | | | | | | 19 | 19 | 19 | | | 3 | 3 | 2 | 2 | 9 |
| South Carolina | | | | | | | | | | | | | | | | | |
| South Dakota | | | | | | | | 4 | 4 | 4 | | | 2 | | | | 2 |
| Tennessee | | | | | | 1 | | 9 | 10 | 10 | | | 4 | 2 | 1 | 2 | 1 |
| Texas | | | | | | | | 2 | 2 | 2 | | | 1 | | | | 1 |
| Utah | 1 | 1 | 2 | | | | | 6 | 6 | 8 | 1 | | 1 | 3 | | 3 | |
| Vermont | | | | | 1 | | | 3 | 4 | 4 | | | 1 | | | | |
| Virginia | | | | | | | | | | | | | | | | | |
| Washington | 1 | | 1 | | | 1 | 4 | 31 | 36 | 37 | 1 | | 3 | 14 | 1 | 2 | 16 |
| West Virginia | | | | | | | | 20 | 20 | 20 | | | | 17 | | 2 | 1 |
| Wisconsin | 2 | 4 | 6 | | 3 | 3 | 7 | 153 | 165 | 171 | 3 | 1 | 24 | 83 | 16 | 6 | 39 |
| Wyoming | | | | | | | | 4 | 4 | 4 | | | | 3 | | 1 | |
| 1910 totals | 67 | 64 | 131 | 7 | 33 | 26 | 114 | 2 612 | 2 792 | 2 923 | 64 | 8 | 386 | 1 050 | 212 | 229 | 974 |
| 1909 totals | 125 | 90 | 215 | 16 | 36 | 41 | 176 | 4 823 | 5 092 | 5 307 | 130 | 20 | 1 095 | 1 614 | 427 | 341 | 1 680 |
| 1908 totals | 55 | 108 | 163 | 11 | 23 | 27 | 184 | 5 115 | 5 460 | 5 623 | 58 | 18 | 816 | 1 793 | 399 | 431 | 2 058 |
| 1907 totals | 62 | 102 | 164 | 12 | 75 | 57 | 237 | 5 888 | 6 249 | 6 413 | 52 | 21 | 554 | 1 489 | 287 | 502 | 1 528 |
| 1906 totals | 75 | 83 | 158 | 22 | 72 | 56 | 227 | 4 931 | 5 308 | 5 466 | 54 | 35 | 925 | 1 690 | 408 | 532 | 1 822 |
| 1905 totals | 87 | 95 | 182 | 25 | 106 | 80 | 221 | 4 562 | 4 994 | 5 176 | 65 | 39 | 744 | 1 775 | 474 | 404 | 1 675 |
| 1904 totals | 91 | 92 | 183 | 19 | 61 | 61 | 206 | 3 637 | 3 986 | 4 169 | 74 | 25 | 831 | 1 208 | 508 | 406 | 1 057 |
| 1903 totals | 406 | 60 | 466 | 10 | 75 | 54 | 174 | 3 670 | 3 963 | 4 449 | 263 | 29 | 1 309 | 1 152 | 397 | 236 | 963 |
| Grand totals | 968 | 694 | 1 662 | 122 | 551 | 432 | 1 541 | 33 218 | 35 864 | 37 526 | 860 | 195 | 6 660 | 11 831 | 3 092 | 3 131 | 11 757 |

# SAVANT STEALS RARE BOOKS

## Naples Professor Arrested for Thefts from Libraries.

## OLD EDITIONS ARE MISSING.

### Search of Suspect's Home Discovers Many Valuable Sets.

[BY CABLE TO THE CHICAGO TRIBUNE.]

NAPLES, Sept. 2.—[Special.]—A sensation has been created here by the arrest of Prof. Zanboni, who is charged with stealing books from the Neapolitan libraries.

The thefts were discovered in a curious manner. A German collector of rare books wrote to the librarian of the National library here asking whether the library was still selling books. He inclosed a list of twelve valuable volumes belonging to the library which he had recently purchased. The librarian, on investigation found the books missing, also some 200 other valuable books, including many of the rarest old editions.

Inquiries made of other libraries in Naples revealed wholesale thefts. Prof. Zanboni was suspected and his house was searched. The police found more than 200 missing books there. More than 100 other books, which they believe have been stolen by Prof. Zanboni, could not be recovered.

Prof. Zanboni protests against the action of the police in seizing the volumes. He says he bought them in Calabria. The police authorities are convinced, however, he regularly smuggled books abroad. They also suspect he has stolen books from other libraries and archives in Italy besides those in Naples.

# CIRCE, AID TO OIL TRUST, IS BEING SOUGHT IN LONDON.

### Titian Haired Woman Found Says She Does Not Know Standard Company from Corned Beef.

[BY CABLE TO THE CHICAGO TRIBUNE.]

LONDON, Sept. 2.—The Titian haired siren who, according to Thomas W. Lawson, worms out the secrets of confiding millionaires on behalf of the Standard Oil company has proved a welcome midsummer sensation to a certain section of the London press, which sent a small army of reporters in search of the fascinating and wily beauty, who is said to be in England.

Titian haired beauties are not uncommon nowadays, but the reporters found an American woman residing at a Piccadilly hotel under the name of Marie Allen. She also is known as Marie Allen Reynolds.

"Why, I don't know the difference between Standard Oil and corned beef," said Miss Allen, adding plaintively that she did not even know the names of the men mentioned in the cabled dispatches as having been the victims of her lures.

A woman friend who was with Miss Allen exclaimed, "It was terrible that Mrs. French should have made such charges to Lawson," but Miss Allen sweetly bade her hush. Miss Allen said her mother was living in Boston.

# ELKINS-ABRUZZI DATE SET?

### Paris Newspaper Says American Girl Will Wed Duke in February.

[BY CABLE TO THE CHICAGO TRIBUNE.]

PARIS, Sept. 2.—According to the Eclair, the marriage of Miss Katherine Elkins to the Duke of the Abruzzi will take place in February. The King of Italy, according to the same authority, will receive the Elkins family in Rome in October, after which the forthcoming marriage will be announced.

Miss Elkins will be created a princess. The chief opponents to the marriage are the dowager Queen Margherita and the Duchess of Aosta. The ex-queen yielded to the king's strong pressure and wrote to the Duke of the Abruzzi on Aug. 15 that she would be happy to have the marriage take place. She also wrote to Miss Elkins in reply to a long letter the latter had written, imploring her support and protection.

The Duchess of Aosta probably will undertake another journey to Africa in order not to take part in the wedding, which she still opposes.

# ASKS STRIKES TO END WARS.

### Keir Hardie Says British Socialists Do Not Believe Germany Ever Will Attack Country.

[BY CABLE TO THE CHICAGO TRIBUNE.]

COPENHAGEN, Sept. 2.—The question of disarmament again occupied the attention of the international Socialist congress this afternoon. James Keir Hardie, one of the British delegates, and M. Vaillant, a French delegate, did their utmost to induce the congress to amend, by the incorporation of a declaration in favor of a strike in the event of war, the main anti-militarist resolution and demand arbitration according to the decision of the Stuttgart convention. Hardie said the British laborites were opposed to the maintenance of standing army and navy. Not even the British Socialist believed Germany intended to attack Great Britain. The amendment was referred for discussion at the next congress.

## KILLED AND INJURED IN THE LARGER CITIES.

| CITY. | 1907 Killed. | 1907 Injured. | 1908 Killed. | 1908 Injured. | 1909 Killed. | 1909 Injured. | 1910 Killed. | 1910 Injured. |
|---|---|---|---|---|---|---|---|---|
| New York City | 22 | 422 | 11 | 316 | 7 | 559 | 6 | 179 |
| Chicago | 16 | 151 | 12 | 202 | 5 | 118 | 4 | 62 |
| Philadelphia | 7 | 248 | 4 | 426 | 6 | 405 | 4 | 405 |
| St. Louis | 0 | 169 | 4 | 229 | 4 | 163 | | 44 |
| Boston | 3 | 59 | 0 | 190 | 5 | 167 | | 35 |
| Baltimore | | 3 | 1 | 10 | 0 | 1 | 0 | 6 |
| Pittsburg | 10 | 88 | 10 | 80 | 5 | 48 | 6 | 20 |
| Cleveland | 3 | 69 | 12 | 93 | | 4 | | 1 |
| San Francisco | | | | 11 | | 12 | | 9 |
| Buffalo | | 19 | 3 | 15 | | 12 | | 13 |
| Detroit | 2 | 44 | | 16 | 2 | 46 | 1 | 17 |
| Cincinnati | 2 | 50 | 1 | 112 | 3 | 56 | 3 | 49 |
| Washington | | 21 | | 21 | | 7 | | 3 |
| Milwaukee | 2 | 93 | | 70 | | 78 | 3 | 112 |
| New Orleans | | 9 | | 4 | | 1 | | 3 |
| Minneapolis | | 10 | | 10 | 1 | 24 | | 20 |
| Newark, N. J. | 1 | 120 | 3 | 81 | 1 | 120 | 1 | 15 |
| Los Angeles | | 35 | | 40 | | 26 | | 7 |
| Seattle | 1 | 3 | 1 | 11 | 3 | 10 | | 7 |
| Jersey City | | 33 | 6 | 34 | 1 | 14 | 1 | 44 |
| Oakland | | 9 | | 5 | | 4 | | 9 |
| Indianapolis | 1 | 81 | 1 | 14 | 1 | 35 | | 24 |
| Louisville | | 13 | | 10 | 1 | 10 | 1 | 12 |
| St. Paul | | 21 | 1 | 31 | | 13 | | 10 |
| Providence, R. I. | | 20 | 1 | 21 | | 13 | | 10 |
| Rochester, N. Y. | | 12 | | 10 | | 9 | | 10 |
| Kansas City, Mo. | 1 | 46 | | 55 | | 67 | 1 | 25 |
| Toledo, O. | 1 | 5 | | 8 | 2 | 5 | | 2 |
| Denver, Colo. | | 8 | | 13 | | 12 | 1 | 6 |
| Columbus, O. | 0 | 20 | | 3 | 1 | 10 | | 2 |
| Memphis, Tenn. | | 1 | | 2 | | 1 | | 2 |
| Worcester, Mass. | 1 | 5 | 2 | 20 | | 45 | | 5 |
| Omaha, Neb. | | 25 | | 10 | 2 | 17 | | 17 |
| New Haven, Conn. | | 2 | | | 1 | 16 | | |
| Scranton, Pa. | | 3 | 1 | 17 | | 29 | | 4 |
| St. Joseph, Mo. | 1 | 22 | 1 | 41 | 1 | 24 | | 13 |
| Syracuse, N. Y. | | 20 | | 14 | | 12 | | 2 |
| Tacoma, Wash. | 2 | 1 | 1 | 3 | | 2 | | 3 |
| Portland, Ore. | | 3 | | | | 16 | | 13 |
| Paterson, N. J. | 1 | 23 | 3 | 31 | 1 | 45 | 1 | 18 |
| Atlanta, Ga. | | 4 | | 8 | | | | 2 |
| Richmond, Va. | | | | | 1 | 1 | | 2 |
| Dayton, O. | | 11 | | 14 | | 9 | | 3 |
| Fall River, Mass. | | | | 13 | | 19 | | 9 |
| Nashville, Tenn. | | 3 | | | | | | 3 |
| Gr. Rapids, Mich. | | 20 | 1 | 20 | | 9 | | 17 |
| Hartford, Conn. | | 10 | | 13 | | 11 | | 14 |
| Cambridge, Mass. | | 1 | | 1 | | 1 | | |
| Albany, N. Y. | 1 | 24 | | 37 | | 31 | | 11 |
| Bridgeport, Conn. | | 1 | | 27 | | 21 | | 4 |

## CAUSES OF DEATHS NOT DUE TO TETANUS.

| Year. | Gun-shot. | Fire-works | Powder from torpedoes, crackers, etc. | Giant cannon. | Can-non. | Other causes. | Tot. |
|---|---|---|---|---|---|---|---|
| 1905 | 37 | 22 | 6 | 5 | 7 | 17 | 95 |
| 1906 | 38 | 15 | 18 | 3 | 3 | 5 | 83 |
| 1907 | 20 | 31 | 18 | 13 | 8 | 22 | 102 |
| 1908 | 30 | 22 | 19 | 23 | 7 | 7 | 108 |
| 1909 | 17 | 37 | 16 | 7 | 7 | 6 | 90 |
| 1910 | 19 | 26 | 11 | 2 | 3 | 3 | 64 |

## CAUSES OF TETANUS CASES.

| Year. | Blank cartridge. | Giant cracker. | Can-non. | Fire-arms. | Powder, etc. | Total. |
|---|---|---|---|---|---|---|
| 1905 | 363 | 17 | 5 | 8 | 27 | 415 |
| 1906 | 74 | 18 | 5 | 1 | 7 | 105 |
| 1907 | 65 | 17 | 4 | 5 | 13 | 104 |
| 1908 | 54 | 17 | 1 | 7 | 10 | 89 |
| 1909 | 52 | 5 | 6 | 4 | 3 | 73 |
| 1908 | 56 | 6 | 4 | 5 | 6 | 76 |
| 1909 | 130 | 9 | 1 | 4 | 6 | 150 |
| 1910 | 64 | 2 | .. | 5 | 1 | 72 |

# GIRL AVIATOR FLIES 28 MILES IN RECORD FEAT FOR HER SEX.

### Miss Dutrieu Sets New Mark for Both Altitude and Distance at Ostend Meet.

OSTEND, Belgium, Sept. 2.—Miss Helene Dutrieu, the French aviatress, established a new record for women pilots in distance and altitude with a passenger today.

With a companion in her aeroplane Miss Dutrieu flew from this city to Bruges and returned. At Bruges she circled above the famous belfry of Les Halles at a height of 1,300 feet.

It is 14 miles by rail from Ostend to Bruges. Les Halles is a remarkable medieval edifice famed for its belfry, which rises 353 feet, and its magnificent chimes.

**Speed Record Broken.**

DOUAI, France, Sept. 2.—A military aeroplane piloted by Louis Breget and carrying also Capt. Madiot, who made observations, flew from here to Arras and return today at a rate of approximately fifty-six miles an hour, establishing a new record for speed with a passenger.

**BOSTON FLIGHTS START TODAY.**

Boston, Mass., Sept. 2.—The first flight in this country of Claude Grahame-White of England in his Bleriot monoplane, and a short trip by Cromwell Dixon of Columbus, O., in his dirigible today, were preludes today to the opening of the first Harvard—Boston aero meet at Atlantic. Many of the leading aviators of the world have been entered for the nine days' competition, which opens tomorrow.

A miniature battleship has been placed in position on the field for use in the bomb dropping contest.

# BARRYMORES GO TO COUNTRY.

### John B. and Bride Will Spend First of Honeymoon With Actor's Sister.

New York, Sept. 2.—[Special.]—John B. Barrymore and his bride, who was Miss Katherine Corri Harris until their marriage yesterday, are spending the first part of their honeymoon with Mr. Barrymore's brother-in-law and sister, Mr. and Mrs. Russell G. Colt, at their country home in Mamaroneck. As soon as Mr. Barrymore finishes his present engagement they will go away on a wedding tour, but their itinerary has not been announced.

# CROWD BOOES; WATSON FAINTS

### Collapses on Platform While Addressing 5,000 Persons.

## ATTACK ON SMITH CAUSE.

### Audience Replies with Cheers for Former Georgia Governor.

Atlanta, Ga., Sept. 2.—[Special.]—Thomas E. Watson was howled down tonight at the auditorium by a crowd of 5,000 persons when he began an attack on ex-Gov. Hoke Smith. Watson was so overcome by the demonstration that he fainted and was carried from the platform. After being taken into the open air he soon revived and seemed none the worse for his experience.

Watson had widely advertised that he would speak here tonight on the political conditions in Georgia, and also had publicly declared that he believed an attempt would be made to assassinate him by Congressman T. W. Hardwick. As a result an immense crowd was drawn to the auditorium.

**Assails Preachers and Smith.**

After declaring the world is "going hell ward," he began to attack preachers, alleging they supported Congressman Hardwick, whom he called a "gambler and drunkard." This caused a burst of cheering for Hardwick, and Watson began to allude to himself as a martyr.

The crowd laughed at this and Watson began his attack on Smith. He never completed it, for the great crowd began to cry "Hoke, Hoke, Hoke," and kept it up.

**Cries Drowned by Outroar.**

Watson seemed dazed for a minute and then began to scream something, which was drowned by the cries, and to gesticulate wildly. While tossing his arms about, he collapsed. He was caught by those near him.

Watson, it is rumored, will announce himself candidate for governor against Smith.

# LONDON ANXIOUS TO GREET AMERICAN NEGRO LEADER.

### Booker T. Washington Forced to Refuse Shoals of Invitations to Speak at Various Meetings.

[BY CABLE TO THE CHICAGO TRIBUNE.]

LONDON, Sept. 2.—Booker T. Washington is lionised here to such an extent that he has had to refuse shoals of invitations to address meetings. He is occupied the greater part of his time in investigating the condition of the poorer classes and the administration of the poor law. He spent Tuesday with John Burns, president of the local government board, who took him around to the principal poor law institutions.

"There is nothing in America on such comprehensive scale to improve the conditions of the poor as I find here," he said. "The advance has been marvelous. But the poor have not the chance here to rise that they have in America. There were dreadful scenes outside the saloons in the East End with men, women and even children drinking. These are followed by bread lines and hundreds of unemployed outside the Salvation army shelters."

Mr. Washington left on Wednesday to visit Andrew Carnegie at Skibo castle in Scotland. From there he will go to the continent, returning to London in October.


*Kodaks*
*Films*
*Developing*
*Printing*

**Almer Coe & Co.**
**Opticians**

TWO STORES { 74 STATE STREET Opposite Field's / 7 JACKSON BLVD. Near Michigan Ave.



The Keeley Cure

For LIQUOR and DRUG USING
29th Year
DWIGHT, ILL.

CHICAGO OFFICE: 908 Rector Bldg. Tel. Central 3355. 122 Monroe St.


# LOSS IN CENSUS IN TWO COUNTIES

### Lee and Ogle, in Illinois, Show Declines in Number of Their People.

## ROCKFORD HAS GOOD GAIN

### Figures on Philadelphia Are Delayed by the National Bureau.

[BY A STAFF CORRESPONDENT.]

Washington, D. C., Sept. 2.—[Special.]—Half a dozen smaller Illinois cities and half as many counties figured in the census returns announced today. Some of the figures will give a shock to Lee and Ogle counties. They show that the population has decreased there during the last ten years.

Although it had been announced that the census figures for Philadelphia would be given out tonight, the census bureau discovered that certain technicalities would prevent the carrying out of the schedule. It is believed the statistics will be available tomorrow.

**Returns from Illinois.**

The returns from Illinois given out today were as follows:

| Names— City and county. | 1910. | 1900. | 1890. |
|---|---|---|---|
| Lee county | 27,750 | 29,894 | 26,187 |
| Dixon (city) | 7,816 | 7,917 | 5,161 |
| Ogle county | 27,594 | 29,129 | 23,710 |
| Byron (city) | 932 | 1,015 | 698 |
| Oregon (city) | 2,180 | 1,977 | 1,868 |
| Whiteside county | 34,507 | 34,710 | 30,554 |
| Rock Falls (city) | 3,657 | 2,176 | 1,900 |
| Sterling (city) | 7,467 | 6,309 | 5,894 |
| Winnebago county | 63,153 | 47,845 | 39,038 |
| Rockford (city) | 45,401 | 31,051 | 23,584 |

The Wisconsin returns are as follows:

| | | | |
|---|---|---|---|
| Rock county | 55,838 | 51,206 | 45,220 |
| Beloit (city) | 15,125 | 10,436 | 6,315 |
| Janesville (city) | 13,894 | 13,185 | 10,836 |

**Oyster Bay Is Gaining.**

Oyster Bay, N. Y., the home of ex-President Roosevelt, has a population of 21,802 as against 16,334 in 1900, an increase of 5,468. These figures include Sea Cliff village. The population of Auburn, N. Y., is 34,668, an increase of 4,323 or 14.2 per cent as compared with 30,345 in 1900. Rochester, N. Y., has 218,149 inhabitants, an increase of 55,541 or 34.2 per cent.

The eighteen countries of Latin America have a combined population of 67,796,072, according to statistics compiled from the latest available sources by American Consul Frederic W. Goding of Montevideo. Brazil heads the list with 19,910,646. Next is Mexico 13,607,259.

**Expects to Outstrip London.**

New York, Sept. 2.—A majority of the New Yorkers of the present day will live to see their city outstrip London and become the first city of the world in population, according to Acting Mayor John Purroy Mitchel, who bases his prophecy on computations of the comparative growth of the two cities for many years back.

The probable growth of the two biggest cities of the world is estimated by the city statisticians at an annual ratio of 3.8 per cent for New York and 1.6 per cent for London. On this basis the future population is as follows:

| | New York. | London. |
|---|---|---|
| 1910 | 4,766,883 | 7,500,000 |
| 1920 | 6,580,000 | 8,750,000 |
| 1930 | 9,080,000 | 10,210,000 |
| 1935 | 11,200,000 | 11,200,000 |
| 1940 | 12,700,000 | 11,910,000 |

Twenty-five years hence then London and New York should each contain about 11,200,000 inhabitants, but in 1935 or 1936 New York should become the larger city and in 1940 should surpass London by many hundreds of thousands.

# FEAR OF HUSBAND'S SCOLDING IS FAIR SMUGGLER'S EXCUSE.

### New York Banker's Wife Makes Naive Explanation When Paris Labels Betray Her.

New York, Sept. 2.—Mrs. Herman Broesel, wife of a New York banker and importer, explained naively to the customs authorities today she had not declared everything in her trunks because she did not want to face a scolding from her husband, who accompanied her, for buying so many things in Paris. She was not detained but the questionable articles were held pending investigation.

Mrs. Broesel arrived on the Lusitania and declared only $200 in dutiable goods. The customs men were skeptical when they found three labels of Paris dealers which had evidently been removed from garments in her stateroom.

Another passenger on the Lusitania, Mrs. C. H. Hopkins of Santa Barbara, Cal., was compelled to pay 60 per cent duty on a jewel setting which cost her $250 in Paris.

**New England Women to Organize.**

The New England Colony of Women of Chicago will be organized at a meeting to be held at the Stratford hotel the last Thursday in October. Plans for a meeting were made last night.


**Why you ought to buy that Hat of Tom**

This season to get my name on and in your head, I will sell all the new shapes of $2 Hats at 1.65, all $3 Hats at 2.65—and why not save 35 cents.

For 30 days worsted and cassimere new fall weight *Silk Lined* Suits, only 15.00—still more money saving.

**Tom Murray**
Jackson, Cor. Clark.


# LINER "CHOLERA" MAL DE MER

### Steerage Passenger Holds Ship in Quarantine All Night.

## WORRY ON THE LUSITANIA.

### Pajamaless and Coatless Throng Pass Many Fearsome Hours.

New York, Sept. 2.—[Special.]—When the Lusitania got in this morning it was learned that it wasn't a case of cholera, but the seasickness of a steerage passenger which caused the Cunarder to stay at anchor off quarantine for over twelve hours. But it was a night of worry for most of the passengers aboard ship, even if things did come out all right.

When Dr. Rymer of the health officer's staff went aboard Thursday night he received no report of illness from the ship's surgeon. He went through the usual examination, and when the line of steerage passengers—there were 1,124 persons in the steerage—had all but completed its parade before the physician, Dr. Rymer noticed one young man who wabbled from side to side on legs that refused to hold his weight and who was in a state of semi-collapse.

**Extremely Ill All Way Over.**

The physician questioned this man. He said he was Simeon Kiste, a Roumanian, 28 years old, and alone on board so far as family or friends were concerned. He admitted that he had been extremely sick all the way over, and his description of his condition tallied roughly with the symptoms of cholera.

He had not sought the care of the ship's surgeon, and had not attracted the surgeon's attention. With the present cholera scare on the continent, Dr. Doty and assistants are taking every precaution to prevent any one having the disease from stepping on American soil through this port. So Dr. Rymer and his men hurried the sick man off the ship, finished their examination of the rest of the line, and then took Kiste over to quarantine with them.

A little after 11 o'clock a notice was posted that the ship would not dock until morning. The assurance of docking that night had caused all hand baggage to be packed and sent out on deck ready to be carried off the ship. At the announcement of the deferred landing there was a general rush for these stacks of leather and canvas, but as a general thing the search was useless, which meant that a large number of pajamaless, to say nothing of combless and toothbrushless men and women were aboard the liner that night.

To add to the pleasures of the occasion, rumor was hard at work, and the sickness of the Roumanian had bred any number of terrible stories. Any one who listened with a serious mind to all he heard could have had seven kinds of fits in as many minutes.

**Chicago Widow Aboard.**

There was a Mrs. Hyman aboard, accompanied by her daughter and sister-in-law, whose husband, the head of a Chicago millinery company, died suddenly at a hotel in Paris the night before they were to leave to take ship. The family had been spending the summer abroad.

By actual count there were 420 American citizens among the 1,124 steerage passengers arriving today. Of this number a dozen or so had applied for first class reservations, but were unable to get them because of the crush. Others traveled humbly for pecuniary reasons.

There was no sleep for the health officers. They had made a thorough examination of their patient and had found the symptoms negative. They had the steerage passengers line up again and made another examination. This completed, Dr. Doty had a consultation with his assistants and after that announced that the ship could proceed, which it did. At 9:27 it came up the harbor and warped into its berth.

# QUEER ACCIDENT TO AUTOIST.

### Winchester Man, Returning from St. Louis in New Machine, Hits Rope Stretched Over Road.

Rochester, Ill., Sept. 2.—[Special.]—While returning from St. Louis in an automobile which he had purchased, Jefferson Blair, a farmer, ran into a rope stretched across the road at Alsey, Ill., and received injuries that resulted in death. His chauffeur, Stanley Earl of St. Louis, was injured.


THE HUB
Henry Poynton

**The Hub's advance sale of men's $20 to $32 fall overcoats for $13.75 cannot go on forever; better secure your coat today; silk lined ones in lot.**

These garments were left from last season's business, but you are not interested in that so much as in knowing that the styles are correct, *and they are*; we formerly sold these overcoats for $20, $22.50, $25, $27.50, $30 and $32; if you want one today you may have it (and it will be decidedly the greatest bargain you ever secured), at

**$13.75**

*You can spend a few moments very pleasantly here today looking over the new things; you want to post yourself on the fall fashions anyway; The Hub is prepared to show you suit and overcoat models from all of the great makers at prices ranging from $10 to $50.*

**Open tonight until 10**



**Success Costs Only A Few Evening Hours**

Our splendidly equipped school, located on the loop, corner of Lake and Dearborn, offers training in most thorough business courses—requires only a few evening hours each week at nominal expense. Graduates, formerly in poorly-paid clerical positions, now are successful as office managers, department store heads, Certified Public Accountants, independent business men, with incomes ranging from $3,000 a year upward—AND THEY GIVE OUR SCHOOL THE CREDIT. Let us talk this over with you—explain the high salaried positions open to trained men—our acknowledged superiority in this work—our affiliation with Northwestern University—the reasons you should fit yourself for the best in life, here. Tel. Randolph 4577 or mail us your address.

School of Commerce
NORTHWESTERN UNIVERSITY
DEPT. B—67 LAKE STREET, CHICAGO, ILL.



**POSTLEWAIT UNDERTAKER**

Undertaking, like other sciences, has made rapid advancement during recent years. POSTLEWAIT SERVICE has always aimed to be a model which others might do well to follow—it is planned to render bereaved ones special aid in all essential particulars of a well-ordered funeral. *Our rule of business is the Golden Rule.*

FIVE LOCATIONS
See Telephone Book


*Watch for*

# "The Black Pearls"

*Tomorrow, Sept. 4th*

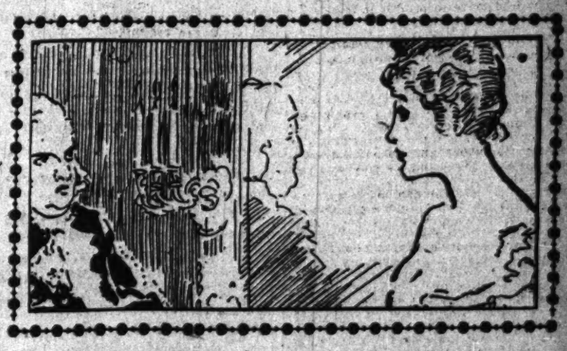

"The brilliant idea that had just occurred to him was to enlist on his side Madame du Barry—to tell her the whole affair and get her to poison the mind of the King against De Maupeou.

"In the face of the Du Barry, the minister of police read for the first time what court life could effect in the soul of a woman. And as he left the royal presence with death in his heart he summed up the social life of France in one bitterly spoken word—'Marionettes!'"

Stacpoole's thrilling serial moves with vivid swiftness in Chapter IV—"The Black Pearls." You'll find it in part 7 of The Sunday Tribune tomorrow, on page 7.

Watch for *

# The Tribune.

THE TRIBUNE COMPANY, PUBLISHER.

FOUNDED JUNE 10, 1847.

ENTERED AS SECOND CLASS MATTER, JUNE 6, 1906, AT THE POSTOFFICE AT CHICAGO, ILL., UNDER ACT OF MARCH 3, 1879.

TERMS OF SUBSCRIPTION.

BY MAIL IN ADVANCE.

Postage paid in the United States (outside of Chicago city limits) and in Mexico:

| | |
|---|---|
| Daily, without Sunday, one year | $4.00 |
| Daily, without Sunday, six months | 2.00 |
| Daily, without Sunday, three months | 1.25 |
| Daily, without Sunday, two months | 1.00 |
| Daily, without Sunday, one month | .50 |
| Daily, with Sunday, one year | 6.50 |
| Daily, with Sunday, six months | 3.25 |
| Daily, with Sunday, three months | 2.00 |
| Daily, with Sunday, one month | .75 |
| Sunday issue, one year | 2.50 |
| Sunday issue, one month | .25 |

Give postoffice address in full, including county and state.

Remit by express money order, draft, or in registered letter, at our risk, to The Tribune company, publisher.

BY CARRIER IN CHICAGO.

| | |
|---|---|
| Daily (six days), per month | $ .65 |
| Daily and Sunday, per month | .80 |
| Sunday only, per month | .25 |

NEW YORK—FLATIRON BUILDING.
WASHINGTON—40 WYATT BUILDING.
CHICAGO—TRIBUNE BUILDING.

Persons wishing to take "The Tribune" by carrier may order it by postal card or telephone—Central 100. When delivery is irregular make complaint.

DOMESTIC POSTAGE—Twelve or 14 pages, 1 cent; 16 to 24 pages, 2 cents; 25 to 40 pages, 3 cents; 44 to 56 pages, 4 cents; 58 to 70 pages, 5 cents; 72 to 90 pages, 6 cents; 90 to 100 pages, 7 cents.

FOREIGN POSTAGE—Twelve or 14 pages, 2 cents; 16 pages, 3 cents; 24 pages, 4 cents; 32 pages, 5 cents; 40 pages, 6 cents; 44 to 48 pages, 7 cents; 48 to 56 pages, 8 cents; 60 to 68 pages, 9 cents; 70 to 78 pages, 10 cents; 80 to 86 pages, 11 cents; 88 to 92 pages, 12 cents; 94 to 100 pages, 13 cents.

NOTE—Postage rates quoted above apply only to complete papers. When parts are sent the rate is 2 cents for each 4 ounces.

NOTE—The laws of the postal department are strict, and newspapers insufficiently prepaid cannot be forwarded.

All unsolicited manuscripts, articles, letters, and pictures sent to "The Tribune" are sent at the owner's risk, and The Tribune company expressly repudiates any liability or responsibility for their safe custody or return.


SATURDAY, SEPTEMBER 3, 1910.

SOCIETY MEETINGS.

APOLLO COMMANDERY NO. 1, K. T., 78 Monroe street—Sir knights! You are requested to assemble in the asylum on Sunday, Sept. 4, at 12 noon, sharp, to attend the funeral of our deceased Sir Knight Nicholas Schneider. Services at his late residence, 215 West 63rd st. Interment at Waldheim.
HENRY S. TIFFANY, Recorder.

## A WINNING FIGHT.

We have not reached the summit of our desires—the sane Fourth—but we are nearing it. Great has been the progress made since THE TRIBUNE of its own motion began the war against the bloody desecration of Independence day. Little by little it has aroused popular sentiment and awakened lawmakers to a sense of their duty. It takes honest pride in the results it has achieved, but confesses that much remains to be done before absolute sanity shall characterize the Fourth.

The report of the Journal of the American Medical association on this year's Fourth of July deaths and injuries is printed in today's paper. Its perusal will give both pain and pleasure. Pain, because there were 131 deaths and 2,792 nonfatal injuries. Pleasure, because of the great decrease in casualties as compared with last year. There was a drop from 5,907 to 2,923.

Gratifying as these figures are, they are only an incentive to continued effort. Restrictive and prohibitive measures enforced here and there have done so much as to emphasize the necessity for their general and rigid application. As the Journal of the American Medical association says, prohibitive ordinances are much more effective than restrictive measures, but in many places we shall have to begin with restriction and advance to prohibition.

The Journal lays stress on one point which THE TRIBUNE has been emphasizing for years. It is that the most effective way to get rid of a vicious method of celebrating the Fourth is to supply a good one. The Journal commends the new methods, such as were tried in Chicago this year—the soldiers' parades, picnics, and music—and gives them due credit for their part in the reduced number of injuries. The patriotic celebration of the Fourth in Chicago next year should excel that of this year.

The report, encouraging as it is, shows that there is, as Lincoln said at Gettysburg, a "great task remaining before us." Day in and day out THE TRIBUNE will devote itself to the performance of that task, with the active aid, it hopes, of an increasing number of auxiliaries.

## MORE PATRIOTS DEFENDING THE CONSTITUTION.

The tender concern for the handiwork of the founders of the republic expressed so frequently by subsidized politicians of late is one of the signs of the times. The discovery of the constitution by the railroads during the fight for rate regulation was one of the noteworthy events of that struggle. So the movement to bring party organization and representative government into a more responsive relation to the people is rousing all the dormant enthusiasm of the boss politician to a white heat. Standpatters are wearing red, white, and blue neckties, and all the statesmen of the Cannon-Aldrich-Payne-Lorimer-Boutell school are having photos of Washington, Jefferson, Madison, and other "founders of the republic" pasted in their watch covers.

It is all very inspiring—and instructive.

## A WISE AND TIMELY WARNING.

In one of the most noteworthy addresses delivered in recent years, Prof. Roscoe Pound of Harvard university law school summed up some profoundly wise opinions upon American law with this significant generalization:

> Finally, it should be remembered that standards of justice are shifting. I cannot take the time to develop this theme, and, indeed, it has been developed on many prior occasions. Suffice it to remind you that a shifting of the jural emphasis from property to person, a shifting of the jural standpoint from individualism to collectivism, a shifting of the end of law from the old, so-called legal justice, or of a fair social justice to justice on the world scale and in giving rise to grave problems everywhere. That such a process strains the legal system goes without saying.

If our judges were more aware of this broad current of tendency and more in sympathy with it, radical attacks upon the courts would be fewer and less fundamentally just; radical legislation would be less frequent and less potent; radical feeling would be less poignant, concentrated, and pervasive.

## WHY BROWNE DOES NOT TESTIFY.

After the first trial of Lee O'Neil Browne one of the eight jurors who had voted consistently for conviction throughout the long deadlock explained that in his mind the strong case of the state against the bribe giver had been proved beyond all doubt by the failure of the defense to put the Democratic legislator on the stand.

As a confession of weakness this was plain to Browne's lawyers, but then and in the second trial now closing it was considered wise. Obviously it would have been embarrassing for the defendant to submit himself to cross examination, but he is a shrewd man, and with his knowledge of law and lawyers' methods he might have wriggled through the dangerous questioning.

At least he could have denied stoutly that he paid money to White, that he paid money to Beckemeyer, that he paid money to Link, that he offered money to Myers, or that he sent Robert E. Wilson to St. Louis to distribute the jackpot in a bathroom of the Southern hotel. He would have been caught in painful evasions and apparent falsehoods, but he could have set his word against that of White, Beckemeyer, Link, and Myers. How he would have explained away the evidence which corroborates these men we do not know, but he could have denied the charges.

The second trial is closed except for the hearing of arguments, and Browne has not testified. Why?

We have called attention before to certain facts underlying the case. If Browne paid $1,000 to White for his vote for Lorimer, some one gave that $1,000 to Browne for that purpose. If Browne paid Beckemeyer $1,000 for his vote for Lorimer, some one gave that $1,000 to Browne for that purpose. If Browne paid $1,000 to Link after his vote for Lorimer, some one gave that $1,000 to Browne for that purpose. If Browne sent Wilson to St. Louis with several thousand dollars of jackpot money, some one gave that money to Browne for that purpose.

Who paid all this money to Browne? We have called attention before to the fact that Browne knows and that the men who gave it are in Browne's power. Whoever they are they have contributed to Browne's defense. They have supplied the funds which have made possible this great battle of criminal interests against the state. They have supplied the funds because Browne's fight for liberty is their fight; Browne's security is their security.

If this Democratic legislator, with his reputation gone and his liberty in jeopardy, had taken the stand in his own behalf he would have testified that he paid no money to any of the confessed bribe takers and that he offered none to any member of the legislature, and, consequently, that no corporations, men, or interests gave him any or commissioned him to use any for corrupt purposes.

That testimony would be the release of the guilty men behind Browne. They would wash their hands of this La Salle county man with relieved and gratified grins. Browne, who now is powerful with his information regarding them, would be powerless. He would be thrown aside to fight his own battles.

If, thus deserted, he threatened to make a complete disclosure it would be the threat of a perjurer. They might make a successful defense against the charges of a man who, under oath, testified he had been paid nothing and that he had distributed no money. Browne may not have the corroborative evidence which would give value to the word of a perjurer. Corporations and buyers of legislators are careful.

Browne knows his power. He is not throwing any of it away. He prefers to risk the danger of not denying the accusations rather than that of losing his control over the panic stricken men now in his power.

## REPRESENTATION IN THE NINTH DISTRICT.

In THE TRIBUNE today is published an extended dispatch from Washington respecting the public character, opinions, and congressional activities of Henry Sherman Boutell. To this article the intelligent Republican voters of the Ninth congressional district would do well to give consideration. Such consideration will bring out the underlying import of the contest between Mr. Gansbergen and Mr. Boutell. It will make plain why THE TRIBUNE has expressed itself on Mr. Boutell's candidacy with more emphasis than would seem to be called for in the case of one who can hardly appear to his constituents a very formidable personage. A dapper little man—whose relation to the Ninth congressional district is chiefly represented by his occasional tenancy of a suite in the Virginia hotel—Mr. Boutell bulks larger at Washington than in the district that so long, confidingly or indifferently, has selected him for a representative. Politically Mr. Boutell is almost as tall as his talk, and the reasons therefor are interesting—and important.

Mr. Boutell is a perfect example of what is known, by certain masterful overmen in the world where high finance and politics join hands, as a "useful man." Excepting the archetype of usefulness, Mr. Cannon, and perhaps Mr. William Lorimer, Mr. Boutell is undoubtedly considered the most "useful" man sent by the ingenuous people of Illinois to serve some one else at Washington.

No one can marshal the whole array of partisan rhetoric with more effect—upon those who agree with him. No one can make a political half truth go farther. No one can pile up the glittering generalities of high tariff prosperity, the interests of the American workingman, the full dinner pail, the sacredness of the constitution, the principles of the Founders of the Republic, the services of the Republican party, and the impending perils to "responsible representative government" into a more imposing monument to standpattism and Cannonism. Therefore it was that Mr. Boutell was chosen to sound the trumpet for Mr. Cannon in the Republican national convention of 1908. When one reads the swelling periods of that oration, or any other of Mr. Boutell's ornate addresses, the president's title for him of Boanerges, Son of Thunder, is humorously explained. His is stage thunder, but it is effective at some stages of the political comedy.

But Mr. Boutell is more than a voice. As one of Speaker Cannon's most trusted bellboys he is capable, assiduous, compliant, discreet. Mr. Boutell can carry a message to Garcia. That is why Mr. Cannon saw that Mr. Boutell was put on the new rules committee. That is why he was placed by Mr. Cannon on the great ways and means committee.

Make no mistake, honored reader, Mr. Boutell may be an unfamiliar figure in the Ninth district, and, when seen there, an unimpressive one. But he has a vicarious importance which deserves to be better understood. He is a "useful" man, and it is high time the voters of the Ninth district asked themselves the question, "Useful" to whom?

This is a question for the Ninth district to ask and for the Ninth district to answer, not New York or Rhode Island or Pennsylvania; not Mr. Cannon or his friend, Mr. Littauer, or Mr. Hines, but just the people of the Ninth congressional district of Illinois, whose votes have sent Mr. Boutell to Washington as a representative for them and as a trustee of their interests.

Upon this question of Mr. Boutell's "usefulness" the attention of the Ninth district voters is especially invited to the episode of the glove and hosiery schedules, as recalled in our correspondent's review. Yet this was only one incident of Mr. Boutell's "usefulness." Lock, stock, and barrel he swallowed the Payne-Aldrich act, and has sung its praises and the praises of high tariff until there is for him, and can be, no retreat.

If the Republicans of the Ninth district would have approved the surrender of the progressive policies to the tender mercies of Joseph Cannon and his big business clients and allies, then they may approve Henry Sherman Boutell, for it was he who was chosen to nominate Cannon for the presidency.

If the Republicans of the Ninth district believe that the autocracy of Joseph Cannon in the house of representatives has justified itself and expresses effectively their political ideals and their political, social, and economic interests, then they should return Mr. Boutell, for he is part and parcel of Cannonism, one of its chief political beneficiaries and its breathless champion.

If the Republicans of the Ninth district are against prompt and effective measures for tariff revision downward they should return Mr. Boutell, for he considers the Payne-Aldrich schedules "not perfect but about right."

If the Republicans of the Ninth district are against any modification of the rules of the house of representatives which shall put a reasonable check upon the centralized power of the speaker and his group; if they believe direct primaries are "an assault upon representative government" and the referendum a breach of the right peaceably to assemble and to petition for redress of grievances; if they are opposed to the whole spirit of the progressive movement in the Republican party, to the whole attempt to make the party organization more responsive and responsible to the conviction and the will of the actual party membership, and to make its policies and its practice express the purposes and meet the needs of the American people of today, then they should return Henry Sherman Boutell to represent them in Washington.

But THE TRIBUNE believes that the Republicans of the Ninth congressional district have not been and are not represented by Mr. Boutell's acts or opinions, and it hopes that in the Sixty-second congress a community the level of whose intelligence and good citizenship is so high will be represented by a man who belongs to the community, is responsive to its will, primarily concerned for its interests, and in sympathy with its opinions.

## BE REASONABLE, W. J. B.

Probably it is worse than useless to implore William Jennings Bryan to desist from any pursuit in which he finds pleasure or in which he believes himself headed towards the common good, but nevertheless, vain though be the effort, we must beseech him not to "sic" T. R. on anything. Little puffs of dust arising all over the west indicate that even now the colonel is running his legs off.

"AND a prophet's soul in fire came down, to live in the voice of old John Brown," wrote Orpheus C. Kerr many years ago. Which is about as good as anything that has been written since concerning John Brown.

NOT even the top notchers in the major leagues can afford to dawdle when they go up against some of these prairie baseball teams.

YES, little old New York is a really sizable town. Everything considered, we are proud of little old New York. It is destined to be for all time the metropolis of our Atlantic coast.

THAT explanation, Kaiser Wilhelm, is clever, but comes tardily and lacks a few points of being thoroughly convincing.

OUR high browed contemporary, the New York Evening Post, continues to pat itself on the back for having evolved that more or less epochal editorial on "Modest Mr. Roosevelt."

IT is believed now that all those Illinois Central cars which it was the custom to repair by ear have passed the given point.

RECURRING to Representative Erby, however, that's about the kind of a man he is.

## MARQUISE DE FONTENOY

[Copyright: 1910: By the Brentwood Company.]

ALTHOUGH the Duke of Beaufort, head of the historic house of Somerset, is not rich for a man of his rank, yet he has vetoed in a rather vigorous fashion the proposal made to him by a New York syndicate to conduct a series of excavations in and around Chepstow castle in quest of a large quantity of gold and silver plate, jewels, and money, believed to have been hidden when Cromwell captured the stronghold.

The offer was on the basis that the syndicate would pay all the expenses in connection with the work of exploration, and take half of the finds. The duke, however, did not relish the idea of strangers having the pick of the historic belongings of his family in the event of the treasure being discovered and is not so utterly devoid of means that he cannot conduct the work of exploration at his own expense.

Whether he will embark upon any enterprise of this kind is, however, doubtful. For one of his ancestors, the second Marquis of Worcester, who was one of the most zealous adherents of Charles I., was celebrated as an inventor, and in the library of the British museum there is to be found a remarkable work printed in 1663—that is to say, three years after the restoration of Charles II. It is entitled "A Century of the Names and Scantlings of Such Inventions as at present I can call to mind to have tried and perfected, which (my former notes being lost) I have at the instance of a Powerful Friend endeavored now, in the year 1655, to set down in such a way as may sufficiently instruct me to put any of them to practice." In this work the power and application of the steam engine are distinctly described, and it is a matter of tradition that a working model of the steam engine was buried with him in his tomb when he died, in April, 1667.

A well known engineer of the early Victorian era, Henry Dircks, known as the inventor of "Pepper's Ghost," obtained the permission of the late Duke of Beaufort to explores the place of sepulture of his ancestor, the second Marquis of Worcester. But the most elaborate investigation, which was condemned at the time as a piece of sacrilegious vandalism, proved wholly fruitless. No trace of the working model of the steam engine was found, and it is highly probable the present duke believes the upheaval of everything at Chepstow would be equally without resuk.

President Fallieres' state visit the other day to Berne was the occasion of a good deal of post-prandial oratory, his own speech and that of the chief magistrate of the Swiss republic, M. Comtesse, being particularly lengthy. Under the circumstances, it is extremely fortunate that no one thought of resorting to the old time practice, which is still in use today at public banquets in Switzerland, and especialy at Berne, in order to check undue longwindedness on the part of speakers.

When the speaking begins a man garbed as a huge bear, and having the most extraordinary resemblance to the big inmates of the historic bear pit, which is one of the features of the Swiss capital familiar to every American tourist, makes his appearance and takes up his position behind the presiding officer. The moment any orator becomes prosy and too long drawn out in his remarks the bear advances gravely and just lays its great paw upon the orator's mouth.

This method has never failed thus far; and in view of the tortures suffered by people in this country from after dinner oratory, the time honored custom of Berne may be commended for adoption, especially by any city that, like the Helvetian metropolis, has bears for its heraldic emblem.

Princess Caroline Murat, whose "Memoirs," just published, are being so violently attacked by English reviewers, owing to the abuse of and unkind thrusts against Empress Eugénie with which their pages are filled, was born in the United States, at Bordentown, N. J., of an American mother—namely: Miss Caroline Fraser of Philadelphia, who had by her beauty attracted the heart and the hand of Lucien Murat, second son of Joachim Murat, king of Naples.

According to some stories, Miss Fraser was a governess in the family of King Joseph Bonaparte, at Bordentown. At any rate, the entire Bonaparte and Murat family were at first angry about the marriage, and the early days of the married life of Lucien Murat and of Caroline Fraser were extremely difficult, he being obliged to earn his living for a time by taking a milk route, while their children occasionally went hungry.

The eldest of these children bore the name of her mother—namely: Caroline; and when the downfall of King Louis Philippe brought Louis Napoleon to the front as president of the republic, she, along with her parents and all his other relatives, flocked to Paris, in order to reap the pecuniary and social advantages of the ties of kinsmanship by which they were bound to him.

Towards the close of 1849 a family council of the house of Bonaparte seems to have been held at Paris, at which it was decided that Louis Napoleon, then president, must marry, in order to emancipate him from his relationship with the English demi-mondaine, Miss Howard, which was doing so much harm to him and to his name in the eyes of all respectable French people. This family council decided that as young Caroline Murat was the only unmarried princess of Napoleonic descent—her father's mother had been Caroline Bonaparte, queen of Naples, and favorite sister of the first emperor—a marriage must be arranged between her and the president. I may add that Princess Caroline was at that time an extremely pretty girl, a little over 17. She danced and shone, and greatly enjoyed herself at the entertainments given at the Elysée palace by the president. She was chaperoned by Princess Mathilde Bonaparte.

Unfortunately she danced herself into an engagement with the Baron de Chassiron, a young and extremely good looking nobleman of excellent family, and left her family no alternative but to withdraw their objections to the match, no matter how distasteful the union was to them. All the Bonapartes and the Murats were frantic about the matter, denouncing her as "la petite sotte" (the little fool), who had ruined all their plans, and their anger against her was still further increased when, to their dismay, Napoleon married, eighteen months later, Eugénie de Montijo, who disliked them all just as much as they detested her.

The marriage with the Baron de Chassiron lasted throughout the entire duration of the empire, and, judging from Princess Caroline's "Memoirs," it could not have been an altogether happy union, since otherwise she would not have given such patent signs of poignant regret at having sacrificed the crown of empress, nor have manifested such almost insane jealousy, not of Eugénie's place in the affections of Napoleon III., but of her place on the imperial throne.

On the death of Baron de Chasiron, which took place in England while the siege of Paris was still in progress, Princess Caroline who always spoke French with a pronounced American accent, married an Englishman of excellent family, and who was not a Roman Catholic, but a Protestant—namely: John L. Garden of Redisham hall, lord of the manor of Redisham, and high sheriff of the county. He in turn died in 1885, and Princess Caroline survived him until about six years ago, living on her Suffolk place as the lady of the manor, and holding but little intercourse with her brother, Gen. Prince Joachim Murat, nor with her sister, Anna, Duchesse de Mouchy; and none whatsoever with Empress Eugénie, who neglected to take any notice of her death.

### SOME QUEER ENGLISH NAMES.

Sussex can produce queer names in plenty, for example: Replenished Pryor, a damsel who dwelt at Heathfield; Mr. Stand-fast-on-high Stringer; Mr. Alex Cressel; and Master Perform-thy-vows Seers. The county archives also yield unusual family names, such as Pitchfork, Devil, Leper, Juglery, Beatup, Breathing, Whiskey, Wildgoose, and Lies.

Dorset can hold her own tolerably well with villages named Ryme Intrinseca and Toller Porcorum; rivers called Wriggle river and Devil's brook; commons christened Giddy green and God's Blessing green; and heights called Hungry down, Mount Ararat, Grammars hill, and Dancing hill. A prospective tenant might well hesitate before signing the lease of Wooden Cabbage farm. Labor in Vain farm, Poor Lot farm, and Charity bottom, even though he should hail from Kent, which owns two Starvecrow farms within a ride of each other.—London Chronicle.

## A LINE-O'-TYPE OR TWO.

### FOOTNOTES TO BAEDEKER.

"This grove [Santa Cruz] contains about a score of the genuine Redwood [Sequoia sempervirens] with a diameter of 10 feet and upward. The largest is 22 feet across; one of the finest, named the Pioneer, has a circumference of 70 feet. A large hollow tree is shown in which Gen. Fremont camped for several days in 1847. Another stump is covered with an arbor, which holds 12-14 people."—Baedeker's "United States."

On our way north we stopped off for a look at the Big Trees. The score of genuine sequoia are not the only ones worth admiring; their neighbors are monster masts. The grove is privately owned, which accounts for the fine young Coney Island which flourishes therein. An admission fee is charged, and an elderly gent leads the daily flock of tourists from tree to tree, exuding exaggeration, going Baedeker several better as to height, circumference, diameter, and age. As soon as the main division of sightseers scurried off we headed in the opposite direction; we desired a closer communion with the ancient sequoia. The trees are named after eminent Americans, in the order of their visits to the grove. Therefore, the Roosevelt is not the biggest or most strenuous bole, but it is in a fine state of preservation, and looks good for a third term—reckoning each term a thousand years. The tree with the largest waist measure, formerly called the Pioneer, is now known as the Giant. Perhaps some day they will change the name to "Taft."

Within the shadow of these sylvan patriarchs is a dance platform, a cracked piano, a shuffleboard, postcard galleries and what not. People come to this grove, which should be sacred, take a casual look at the trees, exclaim, "Ain't they grand!" or "H—l, there ain't no such thing!" as the man remarked after a long look at a dromedary, and devote the remainder of their time to sandwiches, shuffleboard and dancing. The wonder is that they came at all. It may be wrong to thank God that one is not as other men; but in certain matters, such as appreciation of our planet and taste in wall paper, one might be permitted to congratulate the Creator and oneself.

On the train we looked over the September Scribner's and found that Ernest Peixotto had been sketching the cypresses at Monterey. "Groves where Dante might have walked," he calls them. The chauffeur who trundled us through the cypresses mentioned "Dante's Inferno." Perhaps he was repeating the remark of some previous tourist.

The railroad compels travelers to spend time—precious in short vacations—in "validating" their return transportation, and then exacts a fee of 50 cents. The advertised fare from Chicago to the coast is $72.50, but it is really $73. Little impositions are as annoying as mosquitoes.

Lake Tahoe, on the top of the Sierra Nevada, is well within the advance notices of it. Old Father Description would be put to his trumps to convey an impression of the lake's marvelous coloring under summer sunlight. Even the Spanish painter who made such a hurrah a year or so ago—I haven't seen his name in print in so long a time that I have forgotten how to spell it—could not reproduce these sapphire waves cresting and breaking into snow. The lake is one great prism, and the rainbow that lies in the steamer's wake adds nothing to the sea of color. There are hotels and villas on the west and south shores, but the east and north are comparatively wild. The Tahoe tavern is the only first class place that we found. There is usually only one at each show place in America.

There is good fishing in the Truckee river, into which Lake Tahoe discharges. Mr. Boyle, of the genus "Old Codger," informed me that in six years he had known only seven or eight fly fishermen who could catch anything. All water looks alike to the tourists. "Show a tourist water and he'll fish there," declared the Old Codger, which is almost a bong mo. Although fishing with anything except a fly is prohibited by the owners of the river, bait fishing is commonly practiced. "Show me a man who has sense enough to pull a chunk of pork out of a barrel and I will show you a man who can get fish," said the Old Codger. Referring to the sportsmen who troll in the lake with copper wire, a pound of sinker and a handful of bait.

What, then, as we coast down the Sierra into Nevada, are our impressions of California? First, that its people are hospitable and good tempered, their amiability deriving, perhaps, from the benign climate. Second, that, while other features of the state are interesting, the climate is the thing chiefly talked about—the mother of bromides. Third, merely as postscript, the days are invariably sunny, and

"THE NIGHTS ARE ALWAYS COOL."

We mean to tarry at Salt Lake and push around a bit in its heavy waters. You may have heard that when the railroad cutoff was built across the lake heavy boulders designed for foundations floated away like corks. A person attempting a dive would bound across the surface and likely wrench his neck. However, we hope to pry our way into the lake, wrap the water around us, and wait for the invigorating effects.

I intended to do considerable fishing on this trip; but fishing, as a side issue to traveling, is seldom achieved. The only way to go fishing is to go fishing. B. L. T.

### M'KINLAY AND M'KINLEY.

[From the Philo Pilot.]

Duncan McKinlay of California was to speak at the W. B. McKinley roundup of postmasters and patronage men held recently in Champaign. At the eleventh hour the man from the golden west tearfully tore himself from the bosom of the Illinois standpatters and sped for the Pacific coast with a mind anything but pacific, for the disquieting news had come that one William Kent, a plebeian soul who held ideas that the men who go to Washington should represent the people instead of "the interests," was being touted by insurgents as a good man to fill the boots of Mr. McKinlay in the national assembly.

That the Californian's fears were not groundless was proven by dispatches from California the latter part of last week, telling of the decisive victory of Kent over McKinlay and standpat policies. News of the California calamity found the Illinois McKinley out in his automobile visiting the towns of his district, and engaged in his favorite pastime of kicking dust into the eyes of the voters with a timeworn plate on his congressional phonograph singing thusly:

"The grand and glorious achievements of our country under Republican rule—the grand old Gatun dam down there on the Panama—the dear good people of Illinois, etc."

Will the old cracked record work again? Is it possible that the voters of central Illinois are less enlightened than those of the Pacific coast, and the Atlantic coast where in old Massachusetts in a congressional election a great Republican majority was transferred into a Democratic plurality? Is there no William Kent in the vast corn fields of Illinois to throw a scare into our own William, Prince of Standpatters?

### HORSE TRADE IN MISSOURI.

In St. Charles last week Lester Ingraham traded A. S. Osborn a horse for a motor boat. A few hours later Osborn discovered that the horse was worthless, so he went to the boat and removed the engine and the horse died as he was hauling it away. A jury in a justice's court awarded Ingraham the engine and $1 damages.—Troy Free Press.

## HALF HOURS WITH THE STARS.

BY MARY PROCTOR.

Near to the Dragon's head, in toil spent posture,
Revolves a phantom, whose name none can tell.
Nor what he labors at. They call him simply
The Man upon his Knees. His knees seem bent
In desperate struggle, while from both his shoulders
His hands are high uplifted and outspread
As far as he can reach. His right foot's sole
Is planted on the crest of the coiled Dragon.
—Aratæa.

In the above lines Aratæa, the poet-astronomer, refers to the constellation of Hercules, which is south of the Dragon, east of Bootes and the Northern Crown, north of Ophiuchus, the Serpent Bearer, and west of Vega, the leading brilliant in the small group of stars known as Lyra. From remotest antiquity, the constellation of Hercules has been enshrouded in mystery, and the Phantom Kneeler was worshiped by the Phoenicians as the god Melkarth five generations before the time of the Grecians.

It has been identified with Prometheus bound, with Nimrod, who slew the dragon Tiamat, and finally with Hercules, who, according to the Grecian myth, was carried up to heaven in a chariot drawn by four horses:

Almighty Jove
In his swift car his honor'd offspring drove;
High o'er the hollow clouds the coursers fly,
And lodge the hero in the starry sky.

The constellation is not conspicuous by any stars as bright even as those in the Great Dipper, but has many of the third and fourth magnitude. However, it has a remarkable cluster of stars, close to the Northern Crown and to the east of that group of stars, which can be seen with a strong opera glass, or better still, with a field glass.

But when it is seen through the 40-inch telescope at the Yerkes observatory, one is overwhelmed at the meaning of the display. Owing to the kindness of Prof. E. E. Barnard, the writer was granted this privilege a few weeks ago, and it is impossible to describe in words the surprise and wonder one feels when gazing upon this cluster for the first time.

From a blaze of light near the center of the cluster, sprays of stars reach out in all directions like tendrils of a vine. Sir William Herschel estimated that there are at least fourteen thousand stars in this cluster, and near the center, keen-eyed Prof. S. W. Burnham, whose specialty is double stars, has detected a solitary close double star. Apparently this is unusual, for he notes that in all bright compressed clusters there seems to be an absence of close double stars.

The constellation of Hercules is of special interest to sojourners on our planet, because it is apparently the celestial harbor toward which the sun and all his family of planets are drifting.

The journey is an actual one, for a steamer does not more surely take us across the Atlantic than by this great solar migration we are traveling through the abyss of space toward a point in the sky within the constellation Hercules, which has been called the apex of the sun's way. According to the latest measurement of the velocity of the sun through space, made by Prof. E. B. Frost, director of the Yerkes observatory, and Prof. J. C. Kapteyn of the Groningen observatory, the sun is moving at the rate of twenty-three kilometers or about fifteen miles a second, which is equivalent to nearly five hundred million miles a year!

The planet Saturn, which rises at about 8 o'clock in the evening in the northeastern sky, is now well placed for observation. There are no bright stars near Saturn, so that it is alone in its glory and easily found if its position is known. It is in the constellation Aries, and about half way between Algenib in the Square of Pegasus and Alderamin in the Hyades. Through the courtesy of one of the members of the observatory staff, the writer was enabled a few evenings ago to see Saturn through the 12-inch telescope. It was a beautiful sight with four of its moons, and the ring system partially open. About 1915 they will be open to their greatest extent, appearing in oval form and extending a little beyond the poles of the planet.

Circumscribed
By rings and moons resplendent, Saturn sweeps
Majestic through his circuit. Fearless he—
A marvel of design—a mystery
Of beauty poised within those silent deeps.

A telegram received from Cambridge, dated Aug. 29, announces the return of the D'Arrest comet, which has been seen by an observer named Jouffray near Algiers. The comet is so faint that it can only be seen with large telescopes. It is situated west of the star Zeta, in the constellation Ophiuchus, and not far from the region where the new comet was recently discovered by the Rev. Joel Metcalf of Taunton, Mass.

The comet was first discovered by D'Arrest at Leipsic on June 27, 1851. It was a faint object without a tail, but having a distinct and well defined outline, with a bright starlike point near the center. It was found to move in an elliptic orbit, corresponding to a period of nearly six and one-half years, and has been seen at its returns in 1857, 1870, 1877, and 1890, which shows that it is a regular visitor to the solar system.

## LAWS YOU OUGHT TO KNOW.

### ORDINANCE NO. 1033.

It shall be the duty of the commissioner of health to impose such restrictions upon, and to exercise such supervision over, all persons afflicted with smallpox, scarlet fever, or any contagious or infectious disease, as shall be necessary to protect all persons not of necessity connected with any person so afflicted. To aid in securing the isolation of a person sick with a contagious or infectious disease, the commissioner of health may cause a notice, in large letters, to be placed upon any house in which any such person may be, upon which notice shall be written or printed information setting forth the nature of the disease. If after any such notice shall be so posted any person shall alter, mutilate or destroy, or tear down such notice, without permission of the commissioner of health, such person shall be fined not less than twenty-five dollars nor more than fifty dollars for each offense, and every occupant of any house or building upon which any such notice shall be so placed or posted as aforesaid shall be held responsible for the removal of the same.

Features of the city ordinances affecting the public health have been taken up by the committee on law enforcement of the reform department of the Chicago Woman's club. Members of the organization are elated over the interest aroused in their movement to bring publicity to dormant city laws.

## IN THE RELIGIOUS WORLD.

### Legate Goes to Montreal.

Quebec, Sept. 2.—Cardinal Vannutelli, papal legate to the coming Eucharistic congress, which will convene at Montreal on Sept. 6, left here this evening for Montreal by the government steamer Lady Grey. A landing will be made tomorrow morning at Three Rivers, where the cardinal will say mass. In the afternoon the permanent committee of the Eucharistic congress and representatives of the city government of Montreal, will be presented.

### PHILIPPINES ARE HEALTHY.

Any ideas that the Philippines are unhealthful as an abiding place for Americans would seem to be dissipated by the statement issued yesterday from the bureau of insular affairs that the death rate among the more than 8,000 government employés in the islands for the quarter ended March 31 was only 8.9 per 1,000 a year. These employés, of whom some 1,100 are Americans, include all the officials and employés of the insular provincial and municipal governments, and the police and fire departments of Manila.—Washington Post.

## MEN SCORN LAW; WORSHIP COURTS.

Rule burdened courts and a law ridden people are distinctive features of the American judicial system. Legal obstruction and subordination of other governmental functions to the judiciary are common in the United States to an extent that would not be tolerated in any other country.

These were points made by Prof. Roscoe Pound of the University of Chicago law school in an address on "The Law and the People" at the seventy-sixth convocation of the university held yesterday at Mandel hall on the university campus. Prof. Pound emphasized the uncertainty, delay, and injustice of deciding cases upon "points of procedure, which are the mere etiquette of justice."

According to the legal expert who made his last official appearance at the university before going to Harvard university to become professor of law, the efficiency of the courts is seriously hampered by arbitrary details. Lawyers overwork the element of authority in law, while the public is too eager to override the judiciary, he told the students.

"It is becoming a commonplace to assert that we are a lawless people, and the complacency with which the charge is received goes some way toward establishing it," he said. "It should be remembered, however, that we are also a law ridden people, and the complacency with which we sustain our burden suggests that it rests lightly upon us and confirms the charge of lawlessness. But such a suggestion would be superficial.

"No people gives so much power to its courts. No people makes so many vital problems of state and society into legal questions and commits them to the judiciary. What in other lands is committed to administration and inspection and executive supervision, the Anglo-American leaves to his courts. This attempt to confine administrative action to the inevitable minimum, which hitherto has been fundamental in our policy, produces a multitude of legal rules, which hinder as against few which help.

"While the lawyer believes that the principles of law are absolute, eternal and of universal validity, and that law is found not made, the people believe no less firmly that it may be made and that they have the power to make it. This conflict between the lawyer's theory and the political theory weakens the force of law. The lawyer's theory leads him to pay scant attention to legislation or to mold it and warp it to the exigencies of what he regards as the real law.

"If legislation has sometimes fared hard in American courts, the law has fared hard in American legislatures. The sound kernel of our juristic theory is that experience of judicial determination of controversies in the past may not be neglected; that the lawmaker must not be overambitious to lay down universal rules; that legislative foresight does not extend to every conceivable problem of human relations.

"Not the least unhappy of our American overburdenings of law is the attempt to make of law an agency for morals instruction. Experience has shown abundantly that law is not adapted to be a teacher of morals. Enactments which may not be enforced are but parodies of laws. It is not easy for the lay mind to distinguish between these hortatory provisions of the law and those which are mandatory, and the latter soon share in the contempt which is conceived for the former."

President Judson gave diplomas to 196 students. Of this number 176 received bachelor's and higher degrees, and twenty received certificates for two years of work. China and Holland were represented by three graduates. Kwo Hsien Chow of Amoy, China, and Yinchang Tsenhan Wang of Shanghai were the oriental students honored, and the Hollander was Fredericus Augustus Bisdom von Cattenbrock of The Hague.

## VOICE OF THE PEOPLE

### LIKES TO STUDY THE STARS.

Chicago, Sept. 1.—[Editor of The Tribune.]—I have felt much aggrieved of late because the editorial page has not shone so brightly for me. I have missed my "Line-o'-Type" and missed him much.

Happy then am I that I find a large measure of solace in the perusal of the column lately installed under the caption: "Half Hours with the Stars." Let me congratulate you upon this. Let us hope that it may instill in our too-prosaic and barren Americanism a regard and love for God's firmament.

In your article today appears an account of the ancients building temples in honor of certain stars, and we today, the shockingly large majority of us, have no capacity for the contemplation of the stars. I meet many client Canon Henham, had previously possessed literary associations. The register records the marriage of Joseph Addison and the Dowager Countess of Warwick on Aug. 3, 1716. Dr. Johnson grimly remarks that this match resembled the marriages in which a sultan gives his daughter a man to be his slave; and Addison used to escape from the uncomfortable splendor of Holland house to a coffee house at Kensington.—Westminster Gazette.

### WHO WAS HIS SHOEMAKER?

Isaiah Berg of Milton Grove has a pair of "Sunday" shoes that he has worn to church every Sunday for thirty years. He also has a pair of "everyday" boots that he has worn much of the time for twenty years.—Philadelphia Record.

## SCHOOLS AND COLLEGES.

### Trustees Approve Program.

Trustees of Loyola university yesterday approved the plans for the arrangement of buildings drawn by O. C. Simonds, landscape gardener.

Cudahy Scientific hall, now in course of erection, will be the central building of a group of five structures.

The faculty and administration building, soon to

## N LAW; HIP COURTS.

...ts and a law ridden ...re as allowance for the necessary ex... ...ensal; no report of the work of the Illi... ...s "game department" available for ...ublic scrutiny has been issued in ten years. ...This remarkable state of affairs was dis... ...closed yesterday in an investigation of ...methods in vogue in the state game depart... ...ment under the administration of State Game ...Commissioner John A. Wheeler.

...In 1909, the "alpha and omega" of the ...state game reports was issued in the shape ...of the "First annual report of the Illinois ...game commissioner." This volume reposes ...serenely in all its loneliness on one of the ...shelves of the John Crerar library.

...Sportsmen and hunters interested in pre... ...serving and developing game life meantime ...charged that the present game department ...is used largely as a "dumping ground" for ...political heelers and henchmen of politicians, ...most of whom couldn't tell a rabbit from a ...jack rat.

...State senators, representatives, and po... ...litical party leaders, it was said, regard the ...game department as a "soft berth" and ...through their influence froce the appointment ...of political workers as game wardens and ...deputy wardens in return for services ren... ...dered.

### Sends Meager Statement.

...The only real information available on ...the work of the game wardens is a statement ...sent to Gov. Deneen last April by Game Com... ...missioner Wheeler. This statement covers ...the receipts and expenditures of the game ...department in the six months period between ...Sept. 30, 1909, to March 31, 1910.

...Commissioner Wheeler's excuse for failing ...to issue a report is interesting. In reply to ...a letter from officers of the Illinois Civil ...Service Reform association, the game com... ...missioner stated that he has no appropria... ...tion for printing and issuing a report.

...Here is his letter:

...I have been in camp with the national guard for ...the last ten days or would have answered your ...letter sooner. We have not any descriptive reports ...covering the work of our department. The law ...only provides for an annual report to the governor. ...The fund we carry any appropriation for the pub... ...lication of the report. Yours truly,

J. A. WHEELER, State Game Commissioner.

...Here is the section of the statute creating ...the state game department which officers of ...the Civil Service Reform association interpret ...as authorizing the commissioner to expend ...money for printing reports:

..."The game commissioner shall be allowed ...such printing, stationery, postage, office ...rent, furniture and supplies, clerical and ...other assistance, not to exceed ten employes, ...as is necessary to enable him to properly ...perform the duties of state game commis... ...sioner and carry out the provisions of this ...act."

### Pay Rolls Lead the List.

...In the game commissioner's statement cov... ...ering the six months' period, the items of ...expense appear as follows in a recapitulated ...form:

| | |
|---|---|
| Payrolls | $63,776.09 |
| Purchase of wild game | 14,690.00 |
| Printing and postage | 3,251.10 |
| Rent of game farm | 1,864.62 |
| Photographs, launch, and office sundries | 542.80 |
| Wheat screenings | 421.10 |
| Total | $83,554.42 |

...At this rate, the payroll alone amounts ...to $31,352 a year. A few interesting items ...listed under disbursements of funds are: ...Insurance on boats, $80." "Water fowl, ...$75." "Launch, $145." "Pheasants, $1,... ...018."

### Department Sells a Calf.

...In the items listed under receipts the fol... ...lowing appear:

...Sale of poultry from game farm, $538.

...Sale of calf from game farm, $5.

...Sale of confiscated game, $72.81.

...From the small showing in the matter of ...confiscated game it would appear that this ...feature of the work of the game wardens ...was not overarduous in the period covered ...by the statement, which is the hunting sea... ...son of the year.

...The revenue of the game department is ...derived from hunters' licenses, fines for ...hunting without a license, shooting out of ...season and buying and selling and transport... ...ing game out of the state and for killing and ...selling birds other than game birds and ...pests.

...Equally meager is the available informa... ...tion regarding the work at the state game ...farm. Thousands of dollars are spent an... ...nually for the purchase of all sorts of game ...birds and animals for propagation purposes. ...How many varieties of birds have been ...propagated and whether, as a result of the ...efforts of Game Commissioner Wheeler, ...many new varieties of game are available ...for sportsmen, are not disclosed in any docu... ...ments issued for the benefit of the taxpayers ...of the state.

### Editor Says "It's a Joke."

...The view of most sportsmen, who regard ...the Illinois game department as a joke, was ...voiced by G. W. Streil, editor and manager ...of the American Field, a sportsmen's journal, ...during the day. He declared that the only ...remedy for the evil would be the election of a ...nonpartisan game and fish commission, ...whose members should serve in an honorary ...capacity and without pay. The commission, ...he said, should have power to appoint the ...chief executive officer of the department. ...All other employés should be placed under ...civil service, and receive appointments after ...serving under a rigid test as to their ...fitness for the work.

..."I have done all I could to bring about ...reform in the game department," said Mr. ...Streil. "I realize, however, that the fault ...is with the system. The whole thing must ...be reorganized and the employés placed ...under civil service.

...Remove the department from politics, ...have a commission appointed or elected, ...with an efficient game commissioner as chief ...executive responsible to the commission, and ...also the wardens and other employés under ...civil service, and Illinois will rank among the ...best game states in the union."

## PUTNAKEE CLUB PLANS FAIR.

### Proceeds of Event Today Will Be Added to Fund for New Building.

...The Pistakee Yacht club, composed of ...numerous prominent Chicagoans, will hold a ...country fair at the yacht club pavilion and ...grounds today. The proceeds of the event ...will be used in defraying expenses of building ...a $50,000 clubhouse.

...There will be all sorts of attractions, in... ...cluding George J. Sayer's $10,000 sacred bull ...from India, J. A. Pugh's English bulldogs, ...with prizes in London, New York, and ...Chicago, and many wild and domestic ani... ...mals and pets.

...The clubhouse will be converted into a ...dance hall and dancing will take place during ...the afternoon and evening. The clubhouse ...grounds are in the hands of decorators, ...and an orphan is being spared to place them ...in attire.

## ...MONTH'S STREET CAR HURT.

### ...Injured Getting On or Off Moving Vehicles—Seven Die of Wounds.

...Five hundred and thirty-three persons ...were injured by street car accidents in Chi... ...cago during August, seven of whom were ...killed, according to the monthly report of ...Superintendent John R. Caverly to Corpora... ...tion Counsel Edward Brundage. The report ...showed the total number of accidents ...to persons getting on or off cars, ...the victims; 12 autoists were hurt.

## EVANS MAKES REAL DEBUT

### Health Chief Takes Stand in Attack on the Chemist.

### WINS IN "POP" WARFARE.

### Withdrawal of Manufacturer's Suit Indicates Victory.

Health Commissioner Evans voluntarily took the stand yesterday in the civil service hearing of charges preferred by him against James B. Gooken, assistant city chemist, who has confessed he was a participant in the plans of John D. Collins, an ice cream manufacturer, to attempt to discredit the commissioner.

In examining Dr. Evans Attorney James T. Brady, Gooken's counsel, who also acts in that capacity for Collins, attempted to "go outside the evidence," as the civil service commission ruled when he endeavored to justify Gooken's agreement with a ventilator manufacturer whereby the two would share the profits of patenting a "new idea."

"Do you consider the making of this agreement reprehensible?" asked the lawyer.

"I certainly do, for it was a partnership between Gooken and a man upon whose products he was passing and upon his approval depended the fate of the apparatus," was the answer.

### Gooken Denies the Charges.

Attorney Brady questioned the health commissioner closely upon his knowledge of the existence of the ventilator agreement at the time he filed the charges against Gooken. Dr. Evans said that he had not heard of it at that time and that it was not brought to his attention until a few hours before the opening of the hearing.

Gooken took the stand in his own defense and declared that he never had been intoxicated while on duty in the city laboratories. This was in contradiction of the testimony of witnesses for the health department.

The hearing was continued until next Tuesday.

### Victor in "Pop" Fight.

Dr. Evans scored a victory in his fight to prevent the poisoning of "pop" and other carbonated beverages with lead salts when the injunction suit brought by Meyer Fisher, 1033 West Fourteenth street, was withdrawn from the Superior court.

Fisher owns one of the places closed until changes were made in its equipment and with the withdrawal of his suit to prevent the city from interfering with his business it was announced that an agreement between the 125 manufacturers of soft drinks and the health department had been reached. The bottlers will make all the changes demanded.

## CHICAGO POSTOFFICE MAKES MARKED GAIN DURING AUGUST.

### One Day Record of Outgoing Mail Is Passed—Postal Receipts Show an Increase of 18.17 Per Cent.

Marked growth in the business of the Chicago postoffice is shown in the figures for August. The old record of 357 tons of outgoing mail in one day, established in 1909, was passed with a large margin on Aug. 25 of this year, when 438½ tons of mail passed through the postoffice, outbound, exclusive of local mail.

August showed total postal receipts of $1,666,484, as against $1,410,251 a year ago, an increase of $256,233, or 18.17 per cent.

Still greater growth was shown in the money order department, the total value of the transactions reaching $6,300,256, against $5,097,058 in August, 1909, being an increase of $1,202,198, or 23.54 per cent. The number of transactions was 1,065,852, a gain of 212,867 or 24.95 per cent. The figures for the money order department compare as follows:

| | 1909. | 1910. |
|---|---|---|
| Domestic M. O. paid | $4,833,443 | $6,100,178 |
| Internat. M. O. paid | 77,023 | 97,873 |
| Domestic M. O. issued | 140,315 | 156,964 |
| Internat. M. O. issued | 45,018 | 72,628 |
| Fees, domestic | 856 | 948 |
| Fees, international | 406 | 635 |
| Totals | $5,097,058 | $6,399,256 |

## START DOWNTOWN HOSPITAL; MEMORY OF IROQUOIS VICTIMS

### Market Street Emergency Quarters for Public Use to Be Turned Over to the City on Jan. 1.

Work of erecting the Iroquois Memorial Emergency hospital at 87 market street has begun and it is expected the relief station will be ready for receiving patents Jan. 1, 1911.

The cost of the building, which is to have four stories and basement, is estimated at $30,000. The completed, twenty room building will be turned over to the city and will be operated by the health department.

The building is being erected by the Iroquois Memorial association, membership of which is composed of relatives of victims who lost their lives in the Iroquois fire disaster in 1903. A memorial service in the hospital is planned to be held on Dec. 30.

The hospital will be equipped with two operating, four surgical dressing rooms and one detention room, where persons in custody of the police may be kept. An ambulance service will also be conducted.

It is the purpose of the hospital to receive all emergency cases, and accidents that occur in the downtown district.

## TWO MORE ARE ARRESTED IN THE MICHAELIS MURDER.

### One Man Suspected of Exploding Magazine Revolver in That Vicinity, but Both Are Released.

Two more arrests were made yesterday in the mysterious murder of Dr. W. F. Michaelis, the dentist who was shot down at Sixty-first place and Normal avenue. They were released later. Those taken into custody were:

Earl J. Sutton, 21 years, 6024 South Park avenue.
R. Q. Ogden, 20 years old, 6024 South Park avenue.

The arrests followed a "tip" given Capt. Morgan Collins that one of them exploded a magazine revolver a few evenings ago in the vicinity of Sutton's house, which is near the scene of the Michaelis tragedy.

Both were suspected of being in that neighborhood on the night of the murder.


CELESTINS VICHY

Natural Alkaline Water

Used at meals prevents Dyspepsia and relieves Gout and Indigestion.

*Ask your Physician*

VICHY CELESTINS


## GRAFT ETIQUETTE TOLD IN I. C. CASE

### Witness Says Such Terms as "Easy Money," "Padding," Etc., Were Tabooed.

### APT PUPIL WINS ADVANCE

### Ostermann Said to Have Rewarded Clerk Who Understood Delicacy of Feeling.

Touches of "graft etiquette" were unconsciously revealed yesterday during the Illinois Central graft hearing before Municipal Judge Bruggemeyer. Clarence H. Polley, former chief clerk and confidential man of H. C. Ostermann, on cross-examination by the defense, furnished interesting information concerning the vocabulary of the car repair company head when he referred to the "padded" bills and to bogus bills, whose only foundation were car numbers taken by employés as they flashed by the plant on a switch track.

Mr. Ostermann, he said, always referred to the bogus bills as "light repair" bills and his only instruction when "padding" was desired was: "fill the bills to the limit." As far as the witness knew the terms, "graft" or "easy money" were tabooed in the repair plant. Even in the payment of graft Mr. Ostermann carefully refrained from the use of any words that might smack of graft. When Mr. Ostermann asked his clerk if the employes of the Illinois Central who were on his pay roll had received their money he simply asked if their "checks" had been delivered.

### Pupil's Aptness Wins Advance.

And yet the clerk and the head of the car repairing plant understood each other so well that Polley, who was worth only $50 a month during the first period of his employment, by his ready understanding of the undiagramed utterances of his chief, was rapidly advanced in salary until he received $300 a month.

Richard Roth, an Illinois Central car inspector at the Ostermann plant, who was on Ostermann's pay roll for $25 a month, also, from the evidence, was an apt pupil in the "code." Polley said that Roth, without orders, often left blank bills carefully stamped with his O. K., before even a car number was written in, and never came around later to bother to see what repairs had been listed in the bill. Roth also, he testified, often left the O. K. rubber stamp with Polley, saying that he, Roth, was too busy to inspect the bills. Polley said that on these occasions he stamped the "padded" bills for Mr. Roth.

The attorneys for Frank B. Harriman, Charles L. Ewing, and J. M. Taylor, the former Illinois Central officials, who are facing the conspiracy charges, sprung a surprise when a demand was made to hold Polley to the grand jury as soon as the cross examination of the witness was concluded.

### Quotes the Prosecution.

"Attorney Walter L. Fisher himself has stated to the court that it was the duty of the court to hold to the grand jury any who may be shown by testimony here to have been involved in this alleged scheme to defraud the railroad," said Attorney Hoover. "Mr. Polley has admitted that he 'padded' bills at the Ostermann plant, and has told of making out bogus bills which the railroad paid. If any one is guilty, he is."

The court said that if the defense would file formal complaint against the witness he would hear the petition at 9 o'clock this morning.

After the adjournment of court Polley was subpoenaed to appear again as a witness for the defense. Attorneys Reid and Tyrrell, for the defense, declared that a warrant would be issued for Polley, but that it would not be served until today. The defense also caused comment when the attorneys demanded a subpoena for W. L. Park, vice president of the Illinois Central. He will testify some time next week.

### "Light Repair" Is Profitable.

Polley, on redirect examination by Attorney Fisher, told other new facts in connection with the alleged graft business of the Ostermann company.

E. A. Jones, former traveling car inspector for the Illinois Central railroad, but now one of the attorneys for the defendant former officials, came into the graft spotlight for the first time since the hearing began, during the final minutes of Polley's testimony.

With the conclusion of Polley's testimony court was adjourned until next Wednesday afternoon. Attorneys Fisher, Murry Nelson Jr., and Assistant State's Attorney Barnes said that it had not been determined who the next witness for the prosecution would be.

## READY TO START NEW HOSPITAL

### Honor of Breaking Sod and Digging First Dirt Will Be Auctioned Off.

Preparations are complete for groundbreaking for the Maimonides Kosher hospital which will take place tomorrow afternoon at 2 o'clock at California and Ogden avenues, opposite Douglas park. The program includes an English address by Samuel Aischuler, of Aurora, Ill., and Rabbi Levinthal of Philadelphia, will be the Jewish speaker. Cantor Bernhard Wladowsky and choir of twenty and the Marks Nathan Orphan band will furnish the music. H. M. Barnett will be in charge of the sale to the highest bidders of honors such as burning the mortgage, breaking the sod, and digging the first shovelful of earth. A parade of Jewish military and fraternal organizations through the principal streets of the west side will precede the ceremonies at the grounds.


Last call today on these salesmen's sample shoes, $3, $3.50, $4, $5 values at

$2.00

YOU'LL never see a better chance to get great, big shoe value for $2 than you see right now. All the good leathers, all the best styles; shoes made by the best maker in the country; shoes selected by traveling men to show to dealers; perfect in every detail.

You can't pick a poor one; but they'll be gone after this week. Sizes 5, 5½, 6, 6½, 7; widths B to E; $3 to $5 values; now at $2.

Leon's Royal Blue Stores

184 Clark 96 Madison 138 Dearborn
Southeast Corner Dearborn and Van Buren


### OFFICIAL WEATHER FORECAST.

OFFICE OF CHIEF OF WEATHER BUREAU.
Washington, D. C., Sept. 3.—Forecast:

Indiana, Illinois, lower Michigan—Showers Saturday. Sunday partly cloudy, moderate south winds, becoming variable.

Upper Michigan and Wisconsin—Showers Saturday. Sunday generally fair, moderate variable winds.

Minnesota—Fair Saturday and Sunday, moderate northwest winds, becoming variable.

Iowa—Partly cloudy Saturday with showers in east portion. Sunday fair.

North Dakota and South Dakota—Fair Saturday and Sunday, warmer Saturday.

Nebraska—Generally fair Saturday and Sunday, warmer in northwest portion Saturday.

Kansas—Generally fair Saturday and Sunday, not much change in temperature.

Ohio—Partly cloudy Saturday, with showers at night or Sunday, moderate south winds.

Missouri—Showers Saturday with warmer weather in south portion. Sunday fair.

| Place of observation. Time taken: Sept. 2, 7 p. m. | Temperature | Max. temp. | Precipitation 24 hours | Direction of wind | State of weather |
|---|---|---|---|---|---|
| Abilene | 84 | 88 | .... | S. | Clear |
| Albany | 66 | 76 | .... | N.E. | Clear |
| Alpena | 60 | 64 | .... | E. | Fair |
| Amarillo | 92 | 96 | .... | S.W. | Fair |
| Battleford | 70 | 74 | .... | S.W. | Clear |
| Bismarck | 56 | 60 | .... | N.W. | Cloudy |
| Boise | 72 | 74 | .... | W. | Clear |
| Boston | 66 | 64 | .... | S.E. | Clear |
| Buffalo | 62 | 72 | .... | N.E. | Clear |
| Cairo | 78 | 82 | .... | S.W. | Cloudy |
| Calgary | 68 | 70 | .... | S. | Cloudy |
| Charles City | 70 | 72 | .... | S. | Cloudy |
| Cheyenne | 68 | 68 | .04 | S.E. | Cloudy |
| Chicago | 70 | 70 | .... | S.E. | Cloudy |
| Cincinnati | 72 | 84 | .12 | S.E. | Cloudy |
| Cleveland | 72 | 78 | .... | S.E. | Cloudy |
| Concordia | 78 | 80 | .22 | S.E. | Fair |
| Davenport | 74 | 80 | .... | S. | Fair |
| Denver | 74 | 92 | .01 | E. | Cloudy |
| Des Moines | 74 | 80 | .... | S.W. | Fair |
| Detroit | 68 | 76 | .... | S.E. | Clear |
| Devil's Lake | 58 | 62 | .06 | N.W. | Cloudy |
| Dodge | 86 | 96 | .... | N. | Clear |
| Dubuque | 72 | 76 | .... | S. | Cloudy |
| Duluth | 58 | 58 | 1.28 | W. | Rain |
| El Paso | 92 | 94 | .... | N.E. | Clear |
| Escanaba | 62 | 64 | .... | S. | Rain |
| Galveston | 82 | 82 | .64 | S. | Fair |
| Grand Haven | 64 | 72 | .... | S. | Fair |
| Grand Rapids | 70 | 78 | .... | S.E. | Cloudy |
| Green Bay | 66 | 72 | .... | S.E. | Cloudy |
| Havre | 68 | 68 | .... | S.W. | Clear |
| Helena | 62 | 62 | .... | W. | Clear |
| Huron | 64 | 76 | .... | N. | Cloudy |
| Indianapolis | 76 | 80 | .... | S. | Cloudy |
| Jacksonville | 80 | 90 | .... | S. | Clear |
| Kansas City | 74 | 76 | .54 | E. | Clear |
| Keokuk | 74 | 78 | .... | S. | Clear |
| Lander | 68 | 70 | .... | N. | Cloudy |
| Little Rock | 80 | 86 | .... | N.E. | Cloudy |
| Los Angeles | 76 | 84 | .... | S.W. | Clear |
| Madison | 70 | 74 | .... | S. | Cloudy |
| Marquette | 58 | 64 | .20 | S. | Cloudy |
| Memphis | 82 | 86 | .... | S.W. | Cloudy |
| Medicine Hat | 72 | 72 | .... | S.W. | Clear |
| Milwaukee | 64 | 64 | .... | N.E. | Clear |
| Minnedosa | 60 | 64 | .... | Calm | Clear |
| Montgomery | 74 | 86 | .10 | S. | Cloudy |
| Montreal | 56 | 64 | .... | N.E. | Clear |
| Moorhead | 60 | 66 | .02 | S. | Clear |
| Nashville | 76 | 86 | .01 | S. | Clear |
| New Orleans | 78 | 88 | .02 | S.E. | Cloudy |
| New York | 68 | 76 | .01 | N.E. | Clear |
| North Platte | 72 | 78 | .... | N. | Clear |
| Oklahoma | 80 | 98 | .10 | S. | Clear |
| Omaha | 76 | 80 | .04 | S. | Clear |
| Parkersburg | 76 | 84 | .... | S. | Fair |
| Peoria | 72 | 80 | .... | S.W. | Cloudy |
| Philadelphia | 68 | 74 | .... | S.E. | Clear |
| Pittsburg | 74 | 80 | .... | S. | Fair |
| Portland, Ore. | 80 | 82 | .... | N.W. | Clear |
| Pueblo | 84 | 90 | .... | N. | Fair |
| Rapid City | 50 | 66 | .... | N. | Cloudy |
| Qu 'Appelle | 50 | 54 | .... | S.W. | Clear |
| San Francisco | 56 | 58 | .... | S.W. | Fair |
| St. Louis | 78 | 82 | .02 | S.E. | Cloudy |
| St. Paul | 66 | 72 | .02 | S. | Cloudy |
| Salt Lake City | 74 | 76 | .... | N.W. | Cloudy |
| San Antonio | 90 | 94 | .... | S.E. | Clear |
| San Diego | 72 | 74 | .... | S.W. | Clear |
| Ste. Marie | 58 | 64 | .... | E. | Cloudy |
| Spokane | 72 | 74 | .... | S.W. | Clear |
| Springfield, Ill. | 74 | 78 | .... | S.W. | Cloudy |
| Springfield, Mo. | 68 | 72 | 1.26 | S. | Clear |
| Tacoma | 72 | 74 | .... | N. | Clear |
| Vicksburg | 82 | 92 | .... | S. | Clear |
| Washington | 68 | 72 | .... | E. | Rain |
| Wichita | 82 | 88 | .08 | S.E. | Clear |
| Williston | 60 | 64 | .01 | S.W. | Cloudy |
| Winnipeg | 60 | 68 | .... | Calm | Clear |
| Yellowstone Park | 60 | 66 | .... | N.W. | Fair |

WEATHER IN CHICAGO.

Weather temperatures recorded at L. Manasse's, 58 Madison street, were as follows: Thermometer—8 a. m., 66 degrees; 9 a. m., 67; 10 a. m., 69; 11 a. m., 72; 12 m., 72; 1 p. m., 73; 2 p. m., 74; 6 p. m., 73. Barometer—8 a. m., 29.56; 6 p. m., 29.36.

## MUST MAKE BAD SPOTS GOOD; HOLES AND BULGES ARE TO GO.

### Future Permits to Public Service Corporations to Dig Streets Depend on Prompt Response to Order.

As a close to a busy season of street repairing, Commissioner Mullaney of the public works department yesterday notified agencies responsible for 1,587 "bad spots" in streets throughout the city to make the necessary repairs before Oct. 1.

This big total of paving flaws was the aggregate of street "cuts" where openings made by public service corporations, city departments, the sanitary district and other agencies having underground repair work to do, were not relaid properly. In some instances they appear as bulges in the pavement and in others as holes.

For years these bad spots have been the cause of innumerable complaints, but never before has a peremptory order been issued directing that the work of relaying the pavement be done over again. Now, unless the order is obeyed in the next month, no further permits for "cuts" will be issued to the responsible companies.

A list of the agencies responsible for the "bad spots" with the number charged to them, follows:

| | |
|---|---|
| People's Gas Light and Coke company | 394 |
| Commonwealth Edison company | 101 |
| Chicago Telephone company | 56 |
| Chicago Railways company | 214 |
| City Railway company | 14 |
| Water bureau | 177 |
| Sewer bureau | 94 |
| Plumbers | 56 |
| Sanitary district | 13 |
| Miscellaneous | 468 |
| Total | 1,587 |

## MAIL CLERKS TO MEET HERE.

### One Hundred Delegates Expected at Convention of the National Federation.

Nearly 100 delegates will take part in the fifth annual convention of the National Federation of Postoffice Clerks, which opens a four days' session next Monday morning in Corinthian hall, Masonic temple. Headquarters of the delegates will be at the Briggs house.

For Glorious Air and Golden Sunshine Pay an Autumn Visit

To Colorado

Invigorating days and delightfully cool nights will quickly repair the wear of a year's work. Activity is a joy—sleep refreshing.

Union Pacific

Standard Road of the West

Electric Block Signals
Excellent Dining Cars

Low Fares to September 30th

For literature, information, etc., call on or address

W. G. NEIMYER, G. A.
120 Jackson Blvd., Chicago

UNION PACIFIC OVERLAND ROUTE

(0927)



*The Average Telephone Connection Takes 10 Seconds*

*"Central 100, please."*

Ten seconds after calling our number you are speaking with one of The Tribune's expert ad takers. She will receive your ad—or the facts you want to present—and help put it into most effective shape for tomorrow's big Sunday Tribune. That's all there is to it—except the stack of profitable replies you get. The full power and results of the World's Greatest Classified Section are instantly at your service—as close to you as your telephone.

Whether you wish to buy, sell or exchange something, to secure some one's services, to rent or purchase a home—the ad stating your want will be read by thousands of Chicago's best buyers. They have learned by profitable experience to watch for the opportunities offered daily in the classified market of

The Chicago Tribune

We are equipped to accept ads up to 6:30 tonight, but you avoid the rush hours by phoning early today—Central 100.

# In the Society World

Mr. and Mrs. Lewis K. Hildebrand have issued invitations to the marriage of their daughter, Louise, and Philip Ream Clarke, which is to be celebrated at 8:30 o'clock on the evening of Saturday, Sept. 17, at Grace church, Hinsdale. Following the ceremony a reception will be held at 140 Oak street. The bride and groom will live at Venetian Court, 913 Lakeside place, Chicago, and will be at home after Nov. 15.

THE marriage of Miss Lunette Keith, daughter of Mrs. Charles Keith of 1016 Grove street, Evanston, and Ray Eugene Hiscox will take place at noon today in St. Luke's chapel, Evanston, the Rev. George Craig Stewart officiating. Mrs. Keith will perform for her daughter the double duty of giving her in marriage and serving as her matron of honor and only attendant. Willard Olsen of Montana will be the best man for Mr. Hiscox and the ushers will be Guy Dart of Evanston and C. C. Clark of Milwaukee.

The church will be decorated with white roses and ferns for the occasion. The bride is to wear a gown of white satin draped in marquisette, her veil to be caught with the usual orange blossoms. She will carry a shower of swansonia. Mrs. Keith's gown is to be of white crêpe de chine, her hat of white with willow plumes. She will carry white roses. A wedding breakfast for the immediate family is to follow at the residence.

The bride and groom will leave for the east, where they will remain some time. During the fall, however, they will return to be with Mrs. Keith.

Mrs. Keith gave a dinner last night to the relatives and friends who have come from out of the city to attend the service.

For the second time within three months Mrs. Joseph C. Braden is to serve as matron of honor for a daughter when, on Thursday evening, Sept. 22, Miss Agnes Braden will marry Paul Perren Chapman, the service to be performed by Bishop Cheney at 8:30 o'clock at the family residence, 3921 Prairie avenue. Mrs. Braden attended her second daughter, Miss Marion Braden, as matron of honor in June when the latter became the bride of Edgar A. Boon. There will be no bridesmaids, but four friends will be the ribbon bearers, Miss Effie Ehrhardt, Miss Edith Chapman, the groom's sister, Miss Genevieve Sullivan, and Miss Julia Main. Lionel Frank will be the best man for Mr. Chapman and George Bristol, George McCarthy, Dr. C. L. O'Brien, and Edwin H. Ellett Jr. will be the ushers. Mr. and Mrs. Braden will give a dinner for the bridal party on Monday, Sept. 19, and on Thursday, Sept. 15, Mrs. Boon, 4025 Calumet avenue, will give a handkerchief shower for her sister.

The residence of Mr. and Mrs. L. P. Williams, 733 South Fifty-second avenue, was the scene of a double wedding last night. Miss A. Bernice Williams was married to C. A. Hutson, 733 North Fifty-first court, and her sister, Miss Florence M. Williams, was married to Don C. Mable, 2317 Adams street. The Rev. Joseph Walker, pastor of the Cuyler Avenue Methodist church of Oak Park, performed the marriage ceceremony. Immediately following the wedding supper was served to the guests. The two couples left late last night for a two weeks' honeymoon in the east.

Invitations will be issued the first of the week announcing the series the Woman's Athletic club has planned in the course of six modern opera musicals, to be given by Miss Anne Shaw Faulkner and Mark E. Oberndorfer, as one of the features of the winter's program. The course will be given on Wednesday mornings at 11 o'clock in the gymnasium of the club and will begin on Nov. 2, when "Tristan and Isolde" will be presented. The subsequent dates and operas include Nov. 9, "Pelleas and Melisande"; Nov. 16, "Salome"; Nov. 23, "Thais"; Nov. 30, "Jongleur of Notre Dame"; Dec. 7, "Electra." The course is open only to the members of the club and their guests and was arranged by the entertainment committee, of which Mrs. Edward A. Leicht is the chairman, and Mrs. George W. Dixon and Mrs. Gustavus Swift Jr. are the members.

Mrs. James R. Mann is at Alexandra Bay, Thousand Islands, visiting Mr. and Mrs. Frank O. Lowden.

Miss Beatrice Carpenter of the Virginia hotel will give a dinner on Monday evening, the company later attending the Exmoor Country club's dance.

Dr. and Mrs. J. B. McFatrich of 1362 Astor street, and their daughter, Miss Florence McFatrich, who have spent the summer abroad, will return the first of next month. Miss McFatrich is to be one of the debutantes of the year.

Miss Dorothy North is the guest of Mrs. Wilfred T. Grenfell in Labrador. Mrs. William S. North and Miss Helen North are in the Adirondacks.

Mrs. Josiah McRoberts, 29 Scott street, has gone east to remain for the month.

The South Shore Country club announces an orchestral concert for Monday afternoon and evening, the evening concert to be held on the inwn if the weather permits. Later in the evening there will be an informal dance in the ballroom.

The Sigma Tau fraternity has moved into its new house at 5708 Southport avenue, Edgewater, and announces a series of entertainments for the week beginning Friday, Sept. 9.

The return of the European travelers continues. Another boat left Southampton and Cherbourg yesterday on which are booked to come Donald Chisholm, Mrs. Beekman Graham, Livingston Graham, Miss Muriel Postlewaite, Colonel and Mrs. John Lambert, Mrs. E. A. Russell, Mr. and Mrs. John J. Herrick, Miss Margaret Herrick, Miss Marguerite Gray, Mr. and Mrs. B. H. Conkling, Mrs. George W. Spofford, Miss Florence Spofford, Mrs. C. L. Springer, Mrs. L. W. Mills, Mrs. D. A. Kohn, Mr. and Mrs. Irving S. Bernheimer, Mrs. Henry C. Davis, Charles H. Davis, Mr. and Mrs. R. T. Crane Jr., Master Cornelius and Florence Crane, Miss Kate Hopkins, Mrs. John A. McCormick, Miss Frances B. McCormick, Mrs. Marie Vaughan and C. Bolmer Vaughan.

Mr. and Mrs. William A. Vincent, Miss Katharine Vincent, Miss Jane Vincent, and John A. Vincent are among the Chicagoans now in Paris.

Mrs. William Ridgway and Miss Wilma Ridgway have returned from a trip to Yellowstone park, Salt Lake, Colorado Springs and Denver.

Mrs. W. A. Herbert, 910 Douglas boulevard, has returned from a three weeks' trip to Yellowstone park, Colorado Springs and Denver.

Mr. and Mrs. John W. Norton and son of Wilmette returned on Wednesday from a summer in Canada. Mr. Norton is organist at St. James' Episcopal church.

The Rev. Luther Pardee of Glencoe has been spending the summer in Canada.

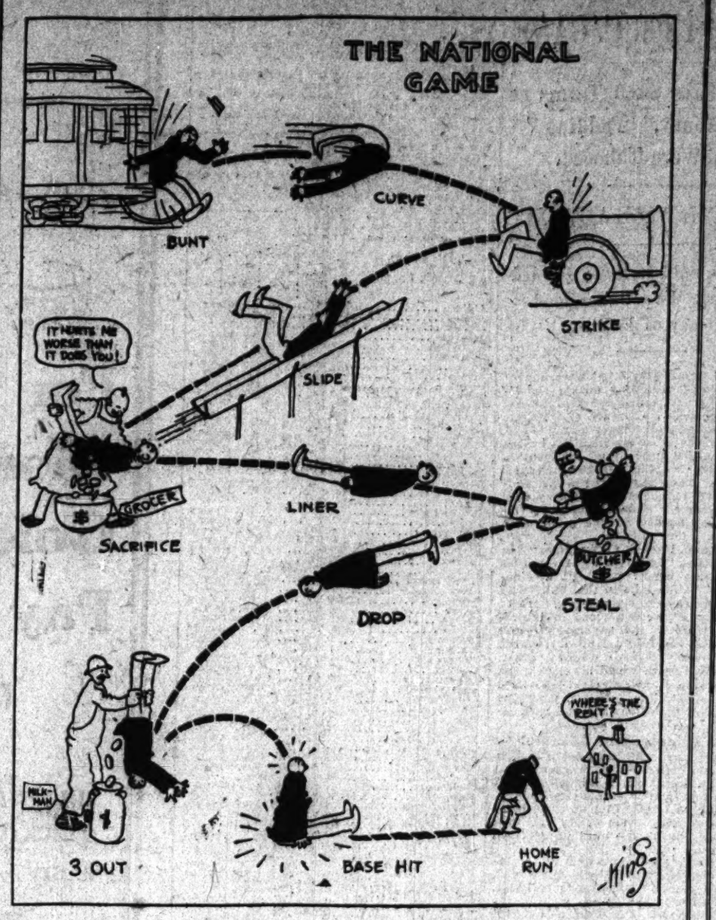


# Book News and Notes.

## Sir Walter Scott and His Friends.

BY JEANNETTE L. GILDER.

ONE reads so much of the amours of literary men and women that a volume with the title "SIR WALTER SCOTT'S FRIENDS" (Lane) might lead one to think that here was another list of a great writer's love affairs, for there are many women included in the list of Sir Walter's friends.

Florence Mac Cunn, the author of this book, is also the author of a "Life of John Knox" and a "Life of Mary Stuart," which proves that she can write upon subjects as wide apart as the poles. The author gives a list of thirty-three friends of Sir Walter, among whom are eight women. These friendships were all of them platonic, beginning with two old ladies, Mrs. Cockburn and Mrs. Anne Murray Keith. The former was worthy to be any man's friend, for she was a woman not only of fine mind but of a remarkable disposition, keeping her friends from her youth to her old age. "A veteran in sorrow" she describes herself, but she would not let her own troubles cloud the life of others.

As she grew older Mrs. Cockburn restricted her society. "I hate visiting unless the sick and sorry, or to dine and sup with the hospitable and merry." Occasionally she would come forth from her seclusion and it pleased her that she was not forgotten. She records a visit alone to Peer's assembly, where she was instantly surrounded by men, who paid her compliments until driven from the field by women who were equally delighted to see her.

Mrs. Cockburn was the intimate friend of Scott's mother and she knew the future great man when, as a small child in short trousers and wide linen collar, he sprawled upon the sofa and read Milton.

Miss Jane Anne Cranston, later Countess Purgstall, was, so it is said, the first to discover Scott's genius. It was she whom he aroused at 6 o'clock in the morning to read his translation of Burger's "Lenore," and in her old age there was nothing that she enjoyed more than telling the story of the reading. There was no sentimental attachment between Scott and this lady—in fact, it was on her he confided his devotion to Miss Stuart Beiches of Fettercairn.

Among the literary ladies who shared Scott's friendship were Anna Seward and Joanna Baillie. With the former he was on intimate corresponding terms long before they met. The correspondence on her part was inclined to be of a sentimental nature, and it is said to have given Scott a lifelong horror of sentimental ladies of middle age. Miss Seward was a well preserved woman between 50 and 60 years of age and walked with a slight limp. She was well born and had about $2,000 a year for her own use. This made her quite independent and, as she lived in a bishop's palace, her surroundings were unquestionably aristocratic.

Miss Baillie made the acquaintance of Scott the year before "Marmion" was written, in 1807, and they struck up a friendship on sight. Of all Sir Walter's friends she said the kindest things of his wife. At a party at which the Wordsworths, Humphry Davy, and other famous men and women were present Lady Scott was the subject of discussion and evidently what was said about her was not all praise. Joanna spoke up warmly: "When I visited her I saw a great deal of her. She seemed to admire and to look up to her husband. She was kind to her guests, her children were well bred, and the house was in excellent order. And she had some smart roses in her cap, and I did not like her the less for that."

Scott was greatly interested in Miss Baillie's dramatic work, more so than were the public, if we are to believe the history of the English stage. She did have plays produced and by famous actors. One of her plays, "Jane de Montfort," was produced by Mrs. Siddons, who enthusiastically wrote to the author: "Make me more Jane de Montforts," but unfortunately she didn't make them.

Scott had a fondness for the theater and succeeded in getting one of Miss Baillie's plays produced on the Edinburgh stage. So enthusiastic was he that he attended rehearsals and saw to the proper production of Scottish armor and plaids.

The writer of this book believes that Joanna Baillie's best chance of immortality lies in a

Joanna Baillie

Sir Walter Scott called Miss Baillie "our immortal Joanna," and believed her a wonderful dramatist, but she is remembered chiefly as an intimate friend of the novelist.

page of "The Bride of Lammermoor," whose quotation from "our immortal Joanna Baillie" is introduced into the text. She was supposed to be in the secret of the authorship of the Waverley novels, but she wrote to a friend: "I don't pretend to dive into mysteries, but I am sure that Walter Scott wrote the passage I allude to, though the great Cham of Literature should have written all the rest; for there is nobody but him (sic) that takes any pleasure in praising me. I am, as we say in Clydesdale, 'vogie' of it, though I try to behave with modesty as may be."

The list of Scott's men friends includes the most famous writers of his time. Of his boyhood friendship Miss, or Mrs. Mac Cunn has much to say. Never were two men less alike, never were the writings of two authors less alike. Scott saw Byron's faults and he did not hesitate to criticise him, a compliment which Byron returned in kind. Byron's death was to Scott a personal sorrow, as it was to thousands of others among those who had no personal acquaintance with him. Writing to Lady Abercorn, he said: "I have been terribly distressed at poor Byron's death. In talents he was unequaled, and his faults were rather those of a bizarre temperament than those arising from any depravity of disposition. He was devoid of selfishness, which I take to be the basest ingredient in the human composition. He was generous, humane, and noble minded, when passion did not blind him."

Byron never was at Abbotsford, though he told Scott that he meant to come and "taste his claret for him." According to the writer of this book, the great service Scott rendered Byron was providing him with at least one friendship in which there was no room for jealousy, no possibility for caprice. When Scott's friend M. Minnehan began to attack Scott's character as unworthy of enthusiasm, Byron took up the cudgels: "I have known Walter Scott long and well," he wrote, "and in occasional situations which called forth real character, and I can assure you that it is worthy of admiration; that of all men he is the most open, the most honorable, the most amiable. . . . I say that Walter Scott is as nearly a thoroughly good man as can be; I know it by experience to be the case."

There are some singular omissions in the book from the list of Scott's friends. Nothing is said of Lockhart, or of Miss Edgeworth, or of Mrs. Hughes of Ullington. The author excuses these omissions on the ground that the record of friendship with these three has been told at length in other volumes. She considers that mention of Sir Walter's dogs is the greatest omission in the book, but says in extenuation: "I can only regretfully plead that my pen is wholly inadequate for a subject which only John Brown could have treated duly."

# The Wide, Wide World.

## Returned Croat Emigrants Pleased with America.

BY GEORGE A. DORSEY, PH. D., LL. D.

PLASKI, Croatia, Hungary, July 12.—We came here because Matt Sertich said he lived here. Matt meant that this is his postoffice. He lives about twenty miles from here. We had so much trouble getting here that we are disposed to let Matt go until he returns to Hammond. He is going back as soon as he recovers from trachoma.

We met Matt in Zagreb. He had come up to the capital to help a friend off to Hammond. Even Matt's wife likes America and thinks she will go back with him. He says this country is no good. A man can make but 20 or 25 cents a day; there is nothing to do; nothing to see. And he punctuates his remarks with blasphemy, which he uses as adjectives.

He has made two trips to the United States. He was earning $3 a day when the crisis sent him home. He can read and write, shows me a little American diary with maps, on which, without hesitation, he traces his wanderings before he landed in Hammond. He is an intelligent looking fellow, with an open, frank face, but American labor has evidently made inroads on his strength. He is quite disgusted to learn that "Teddy," as he calls him, is not president. He does not know anything about Taft, but declares that no one is in the class with "Teddy."

He has fond and vivid recollections of the White City, but apparently American beer made the "hit" with him. He roundly curses his own country, which he evidently considers part of Austria. Matt was smoking a store cigar and offered us one.

### *Plaski a Country Village.*

Plaski is a country village with many peasant houses, a church with tall white spires, a two story bishopric, and a little flour mill and a sawmill driven by water. Apparently all the love of decoration and much of the town's money has been expended on the church and the bishop's house. The houses of emigrants are disappointing. They are big enough and substantial. Their timbers are massive and their builders knew their business, but cared little for sanitation and less for smoke. Most of them have three rooms, a kitchen in the center and a room on either side.

The first house we entered, at the edge of town, is that of a small zadruga. It belongs to four brothers. One of them has a little repair shop in the basement. Another works as a day laborer. One went to Bosnia and one was "staked" by the brothers for his fare to Kansas City. But he has never been heard from. He has never even written home. The house is of logs, with a shingle roof. The kitchen has a low, open hearth of primitive construction. About are some dirty pots, in one of which a woman is preparing the communal dinner of cornmeal polenta. The room is filled with smoke, which escapes through the open door of a fault in the roof. The floor of the kitchen is of wood, badly worn and patched with pieces of tin cans. It looks as if never swept; nothing but a shovel would make any impression.

### *House of a Poor Widow.*

Fate next led us to the house of an old widow. Six years ago her son in Kansas City sent for a wife. He is a saloonkeeper and reputed prosperous. Once, before marriage, he sent his mother $40. Since then, not a cent. It is a big house, too large for a lone widow. But in her loft upstairs she has chests of beans, oats, and corn. There are chickens in the back yard and a cow. Then she has her loom, over which she plies her shuttle long hours at a time. The more closely we looked into her house the greater grew her fear; she thought we were making an inventory of her belongings, preparatory to selling her out for taxes.

A thirty minutes' walk into the country brought us to a real old fashioned zadruga. A long house of typical arrangement, with earth floors, a huge kitchen, a bedroom with its row of beds, looms, and chests, and a little guest room. The house is the communal property of brothers; all married. The eldest brother is the head of the family, which, through him, acts as a unit. He assigns the work among the brothers, furnishes them their clothes, and gives them ready money. They profess they like it and have no use for new fangled ideas.

The family owns forty acres of land, two horses, ten oxen, forty sheep, and some pigs. The house is 100 years old. All the floors are of earth. The furniture is only fair. I was disappointed not to find more evidence of the old life. But porcelain is driving out the hand made utensils of former days. The living room has several chests. The beds have simple straw pallets. The loom is black with age. The room is musty and, in spite of windows, the air is foul.

In the guest room there is a single bed, a table, a brick stove with metal top, an alarm clock, hair and clothes brushes, a little hanging lamp, two chairs and a revolver in a holster. Here I found an old wooden flute, on which the head of the house played us strange tunes. Behind the house, in a little stable courtyard, was a vile, green duck pond. A three foot wide veranda, which extends half way across the front of the house, furnishes protection for seven bee hives of woven basket work, covered with gum.

### *Like Life in Kansas City.*

The head of the house worked in Armour's plant in Kansas City. Two of the brothers are there now. One will send for his wife and remain; the other will return to the zadruga. The brothers in Kansas City send home money to cover the cost of living of their wives. The head of the house paid $125 for his round trip passage to America. He worked every day for three years and brought home $400. The total gain for three years' labor was less than $200. We questioned the son as to his gains. He spent six years in Kansas City. But he brought home only $200. "Sick?" "No." "Why did you not save more?" He spent it for whisky, beer, wine, and "girls." This young man and his father were both barefooted. They both profess to have a fondness for Kansas City. "Why?" "O, there is plenty of whisky and beer."

Outside the little old town hall we found a fair sprinkling of the men of the town. Many had been in America. But it was not always easy to pick them out. They have gone back to the peasant costume and have allowed their whiskers to grow, for a whiskerless Croat is as much out of place here as a short haired Indian would have been thirty years ago in Oklahoma. As one man puts it, "Not for gold would I shave off my mustache and sideburns in Croatia." After a few months in America he is willing to sacrifice traditional pride and wear a clean face.

By way of chaff, I hailed an old man of the crowd in English. I little suspected he had ever crossed the sea. He was a tall, spare old fellow, with an enormous nose, a blue coat, and an eight inch wide leather belt into which he had thrust his pipe. Yes, he had put in twelve years in Pittsburg. But he had learned only enough English to swear. He brought home a little money, with which he bought some land. Another man came home seven years ago. Said he wanted to go back to America. "Why did you come back?" "That's good. Shake hands.' The hand he proffered was as big as a ham. The chief memento of his experience is some broken ribs.

### *Going Back to Kansas City.*

No doubt about the American experience of another man. His greasy American coat sharply distinguished him from his fellow townsmen. He spent six years in Kansas City. "In the stockyards?" "No, in pack-house." He brought home $500. But it wasn't enough. At the end of this month he returns to Kansas City. "Why?" "No good here; no got money."

Two things seem clear. These people are accustomed to dirt. They go to pieces in America. They are not ready for freedom from traditional restraint.

Our driver's brother is in a Chicago hospital. He has lost one foot. As he told us this we passed another house, in front of which a man leaned, supporting himself on crutches. He, too, had lost a foot across the sea. "And so," said the driver, "we say, 'Amerika cemerika!'" (American, O land of pain!)

# News of the Theaters.

## Brady Attacks Scalpers.

NEW YORK, Sept. 2.—[Editor of The Tribune.]—I have read with a great deal of interest the many various opinions that have been volunteered by the numerous theatrical managers in New York and elsewhere who have proved, no doubt, by past efforts their sincere desire to elevate the American stage and give their patrons full value for their money, and I ask the opportunity to make this further statement. Your reporter who interviewed me, I am quite certain, will inform you that in my talk I cast no reflection "upon the artistic sense of Chicago theatergoers."

I took no issue with the man who sees fit to enjoy himself with the automobile he has purchased with his own money. That is his right. The entire intention of my interview was not at all to criticise the people of Chicago but to call their attention, and also the attention of the producing managers of the United States, to the fact that the local managers of Chicago are deliberately ruining one of the greatest theater cities in the world. I gave this interview with no other intention. You yourself know that I asked you the privilege of being quoted. I claim, and time will show, that unless the methods that are being pursued in Chicago at the present moment by the men who control the theaters are stopped, it is only a question of time when your city will become second class in the opinion of every producing manager in this country.

It is time that the people who control theaters throughout the United States should be awakened to the rights of the producing manager. The graft that is permitted in theater tickets in the city of Chicago is slowly but surely killing the theatrical business in your city, and the same persons who have answered me, and claim that I am wrong, are the chief offenders in keeping alive this pernicious practice.

Ask your public if I am not right. Submit it to a vote of the people who patronize the theaters in your city and find out from them their opinion as to the statements I have made. My acquaintances in Chicago are not limited to theater people. I know some of the best theatergoers in your city and during the last year I have heard them protest again and again against the conditions to which I have taken the opportunity of calling your attention.

I am at the head of an organization known as the National Association of Theatrical Producing Managers of the United States, which, during the three years of its existence, has striven to do and succeeded in doing nothing but good for the men who are trying conscientiously to furnish what is best for our theatergoers, and we propose to test the right of the manager of a theater in Chicago to place his best seats nightly in the hands of grafters who hold the people up for premiums and use methods in so doing that would bring the blush of shame to the face of a "second story man."

Chicago always has been good to me, and my purpose in starting this argument had no other reason than to provoke your local manager to a realization of the fact that he must be on the level with his public. Ask your public to decide whether I am right or wrong.

WILLIAM A. BRADY.

## Small Talk of the Stage.

Miss Lillian Russell's new play, "In Search of a Sinner," will have its first performance Sept. 19 at Powers'. The play is by Miss Charlotte Thompson, who used to act as the determined Salvation army girl in "Salvation Nell," and its characters are society folk of New York.

The following remarks are made in the course of the performance of "The Commuters," a comedy by James Forbes:

"Any woman who takes the 7:46 a. m. train doesn't care what any man looks like."

"I hate a man to be funny in the morning. The next time you see Mr. Fletcher just tell him for me that women would rather sit up with their husbands than for them."

"Wait, my dear—until you look for a husband on the 6:13, and then, when you've seen him dead and mangled, he strolls in at 7:45, serene and smiling, and sulks because you're pot glad to see him."

"I haven't seen an emotional actress die since I've been in Auburn Manor. The last one I saw was at a matinée; she began to die at 4 o'clock, and at 4:15 I had to run for Willie's train."

"Sunday is the one day in the week when wives can cease from troubling about their husband's trains."

"There's been a mistake made somewhere," writes Mr. Frohman. "It is all wrong to say that I have selected the actress to play the rôle of the wife in 'The Foolish Virgin' for either my American or London production of this play. All my women stars had been assigned to their rôles for the coming year before I got possession of this wonderful play, and I have not as yet the slightest idea as to what two actresses I shall choose to play this rôle in London and New York."

Miss May de Sousa, who plays in "The Commuters," confides that the French actor, M. de Max, was eager to introduce her to Parisians as Juliet to his Romeo. Coquelin also was enthusiastic about Miss de Sousa, and she found his advice and counsel of "incomputable value." Miss de Sousa announces that hereafter she will take the drama seriously and have nothing whatever to do with musical comedy.

Mr. Blossom has divided Mr. Ade's novel, "The Slim Princess," into three acts, the first in imaginary Borovinia, the second at the Chevy Chase club in Washington, and the third in the Turkish embassy. It will arrive with Miss Elsie Janis at the Studebaker Sept. 12.

## "King Henry VIII." as Pageant.

[BY CABLE TO THE CHICAGO TRIBUNE.]

LONDON, Sept. 2.—Realising that Shakspeare's "King Henry VIII." is more of a pageant than drama, Sir Beerbohm Tree produced it on those lines at His Majesty's theater tonight and scored one of his greatest scenic triumphs. The combination of minute historic research and artistic skill resulted in a series of wonderful pictures, the harmony of which was not destroyed when broken up by the kaleidoscopic movements of the actors.

From the first to the last it was a riot of gorgeous splendor, and the spectators were so delighted with it that even inferior acting would have passed almost unnoticed. As it was, the histrionic side of the performance, if not equal to its stagecraft, was on the whole satisfying. Mr. Bourchier played the king. In a beard grown for the occasion. Violet Vanbrugh played Katherine and Sir Beerbohm, Cardinal Wolsey. The play occupied four hours, although the original five acts were compressed into three.

# As Ed. Howe Sees Life.

[From the Atchison Globe.]

There was a called meeting of the Ancient Order of Spins last evening, and papers were read on every subject, from removing grease from carpets to the sad memories that attach to a bunch of old letters. The Spins were having a hilarious time when a visiting Spin got up to make a few remarks. She said that, while they are happy now, there was a sad time coming. "Think of the day," she said, "when, having no husbands or children, you will be all alone." There was a sniff, and then a snort, as Spin after Spin recalled wives and mothers who are alone from daylight till dark, except when some member of the family wants waiting on. The sniffing and snorting increased in volume as Spin after Spin told of her freedom from worry, her independence in financial matters, and the joy of doing as she pleased. "But we must not take offense at what our sister has said," one Spin remarked: "Let us show our good intentions by calling on every lonesome wife and mother we know." This was six weeks ago, and, though the Spins have devoted every afternoon and evening since to this missionary work, they haven't made half the rounds yet.

An Atchison man who has just returned from his vacation, spent four hours on a lake trip, and the ship on which he was a passenger was never out of sight of land. But he tells the same old story: the storm was so terrible that the captain became pale with fear.

A man will have a secret. Suddenly it is all over town, and he will say: "Now, how did that get out?" He told it, that's how it got out. Tell other people's secret, but say nothing about your own.

When a man says he is "looking around," and has not quite decided what he will engage in, we know what is on his mind: an automobile agency.

This explains why two Atchison women are no longer friends. One was telling of the funniest thing that ever happened: "You know," she said, "that Mrs.—Now, what is her name?—You know who I mean; she wears so many sidecombs. Can't you remember? She moved away from here once, and then came back, and her mother died suddenly seven years ago. O, you know who I mean. I don't see," with some impatience, "why you can't remember her name. It is such a funny story, but if you can't remember her name there's no use in my telling it." And so on, and so on, for fifteen minutes, when the other woman got mad at so much abuse of her remembering powers; there were words, a slap or two, and now they don't speak. This is unfortunate, for the reason that within five minutes after they had the fight, each remembered the name of the woman in the funny story.

They talk about the terrible modern implements of war; of guns with a bore of thirty-six inches, and of gatling guns which pour out a rain of bullets; of the airships that hover over and drop explosives. But to us these are not so terrible as the oldtime implements of war. Had we been a soldier centuries ago, and seen thousands of men approaching, each man armed with an ax, we couldn't have resisted the temptation to run.

Nothing makes us so mad as for a farmer to come to town on Saturday and intimate that while he has been working hard all week we have been loafing.

We are sometimes mean enough to wish that lockjaw were more of an epidemic.

What has become of the old-fashioned girl who allowed her love affairs to interfere with her appetite?

# Woman and Her Interests.

## Just Between Us Girls.

BY SISTER MARY.

THE most wonderful year in a woman's life is the one in which she steps across the threshold of her own house and learns to make it at house a home, her lover a husband, and of herself a wise and wary house mother.

It is a little difficult at first.

She usually goes at her task with ardor, and ardor is not always the best weapon for work.

Flossie Fallbride will have all perfect, herself, her house, and her husband.

She would fain be an industrious housewife, but her hands must know no stain, her attire must ever be fresh and attractive, her hairs always beautifully coiffured.

Hair nets and a plentiful supply of hair pins may subdue the hair; rubber gloves in which to wash the best china, leather gloves in which to dust the rooms, and careful manipulation of the manicure set may keep the hands presentable.

But there is something vastly more important than all this that Flossie Fallbride often fails to consider.

What of the temper and the fresh, bright spirits?

John, if he is the average American husband and doesn't work too hard, comes home early in the evening to find Flossie fresh, dainty, and smiling bravely, but O! so tired.

She yawns a little surreptitiously during dinner. She grows a little plaintive and tells John how in the course of her dusting she broke that beautiful Limoges and that the French bull sharpened his teeth by gnawing the leather on one of the hall chairs.

John is not greatly impressed by the seriousness of these matters.

What he does notice, however, is that Flossie Fallbride looks tired, that there are pathetic, purple circles gathered around her blue eyes.

O, Flossie Fallbride, be wise—be discreet!

Throw the French bull out into the alley, dust slowly and not too much, rest a little after luncheon. Study John; let him seem wiser to you than he really is, defer to him, humor him.

If he gives gifts—and the appreciative husband usually does—accept them gratefully and commend his generosity.

They may be but due you, but do not say that, do not think it.

Diplomacy is the first, second, and last thing needed in the married life the first year, the crucial one.

Do not be too perfect, however. Be a little wayward; give him a few things to forgive.

It is noble and manlike to forgive; and if later on, when the glamour has faded a little it becomes your turn to forgive, forgive with grace and delicacy, protesting not at all on your own munificent virtue in so doing.

Make your house homey, keep it dainty, but remember that the husband is more than the house.

Remember that after all the house is only a thing to live in—it lies outside of the realities of life. Do not worry John with the house. Men know that houses are only appendages, and women should learn that, too.

Ask your friends in moderation—remember that a home is more than hospitality. When mother comes to visit you do not be too assertively mistress, even in your own home. A daughter is a daughter all her life.

To rule without seeming to rule, to manage without seeming to manage, to know when to hold one's tongue, and to rule one's temper—these are the golden secrets of matrimony.

## Perfuming the Hair.

The perfumed hair sap has met with favor with women who are fond of dainty conceits, and these may be easily made at home. After the shampoo and at night these caps should be worn and the fragrance is lasting. Fashion them after the style of the Dutch bonnet. Between the two layers of silk put a sheet of cotton batting with plenty of sachet powder, using always the same perfume. Many women prefer the Florentine orris, but when you find a perfume to your liking use it all the time, as it bespeaks more refinement than having all sorts of essences about your garments.

## Economical Housekeeping.

BY JANE EDDINGTON.

### Oyster Recipes.

"The oyster, taciturn, within his shell,
Begins the feast, and sure begins it well."

THOUGH the old convention about eating oysters only in the months containing the letter R was soundly based on a biological fact, yet nowadays hostelries of distinction and private families, who live "regardless of expense," defy it. But during the breeding season oysters are not fat, neither are they succulent, and their consumption is therefore unjustifiable.

The oyster has been used as a necessary article of food, or as an expensive luxury, from great antiquity, for there are oysters and oysters and, those farmed from certain beds are as different from those from others as apples grown in different orchards are different.

The oyster is adapted to both a delicate palate and a weak stomach. It is believed to be conducive to sound, sweet and placid slumber as well as to produce a peculiar charm of mind and inexplicable pleasure. Men in particular are inclined to believe that it is one of the greatest delicacies of the world. The author of "The Greedy Book" says that "Sometimes in other there is something persuasively and personally intimate in one's relations with an oyster, or with a couple of dozen oysters that matter . . . a feeling of friendship and most intimacy." Another writer who speaks of the oyster as a pleasant companion of "solitary hours or of midday feasts—" thou art the beloved of the loved," says: "The Oyster. The mere writing of the word creates visions of succulence—gastronomical pleasure, nutritive food, easy digestion, palatable intelligence—then go to sleep in peace."

Swift sent to his beloved Stella an oyster recipe. Women have sought such recipes in order to win a man by that famous old way. They have also learned to serve the oyster to the table in many fashions, for oyster sauce gives a zest to certain fish and by the end. Oysters in force are like adding riches to richness. The oyster cocktail is a highly popular refreshment, and sandwiches, for those who would rather have this of an evening than a sweet. The principal ingredient for the sauce is catsup, and this should be home made. To this may be added cayenne pepper, salt, lemon juice and whatever else you please, with these and enhance the piquancy of the whole—grated onion, freshly grated horseradish, a little Worcestershire sauce to be next to none to my mind) and one or two of tabasco.

Oyster Stew.—Put over fire one scant pint of milk, one pint of water, one spoon of salt, and one-fourth salt spoon of pepper. When boiling add one-half pint of oysters and cook three minutes. Then add a tablespoon butter and two crackers rolled fine. Serve at once.—Mrs. L. G. Rose, 1146 Lexington avenue.

Oyster Bouillon.—Put oysters and liquor in a quart of water, boil until oysters are plump, then take them out and add small pinch of salt, a little pepper and teaspoon of butter. Have ready serve in cups. Whip five cents' worth of cream hard and put spoonful in each cup. Slice bread thin, cut off heavy crust, butter carefully, cut into strips about three inches long, slice and serve with bouillon.—Anna Taylor, 5235 Winthrop avenue.

Scalloped Oysters.—Put in baking dish a layer of oysters, then one of cracker crumbs, well salted and dotted with butter. Alternate these layers, having crumbs on top layer. Pour enough milk over to moisten whole, but not to float. Put top as the mass swells and will pour over.—Mrs. W. J. Frisbie, 7021 Eggleston avenue.

Fried Oysters.—Drain oysters, beat the yolk of one egg, then add the yolk, beating well, to the little, add oysters, season with black pepper, salt, and salt. After thoroughly seasoned, lay each oyster separately on finely rolled cracker crumbs—have on each oyster as much of crumbs as will stick. Handle deftly and fry quickly. Fry in hot drippings or sweet butter very quickly. Proper tools are necessary. A flat cake turner is best and a large skillet is desirable.—V. F. Smith, Madison, Ia.

# RANDOLPH STREET PROPERTY IS SOLD

Premises at 167 Bought by Conrad H. Poppenhusen for $90,000.

## STAR THEATER IS LEASED

Will Be Closed on Property at Clark and Kinzie Streets, Formerly Euson's.

An interesting transaction in Randolph street frontage closed yesterday was the sale by the estate of Jacob Rosenberg, Bernhard Rosenberg, Mattie Rosenfeld, and the estate of Augusta Mannheimer to Conrad H. Poppenhusen of the premises, 167, for $90,000. The property adjoins on the west the Metropolitan building at the northwest corner of Randolph and La Salle streets, fronts 30 feet with a depth of 180 feet and is improved with a five story and basement stone front brick building. The purchaser gave a trust deed to Leasing Rosenthal to secure a loan of $90,000, five years, at 4½ per cent interest, semi-annual payments. The board of review valued the property at $92,000, of which $10,000 is in the building. Mr. Snow & Co. negotiated the sale. It is announced that Mr. Poppenhusen purchased the property for investment and that no changes are contemplated.

Snow & Co. also have made a loan of $90,000 at 5 per cent interest because the interest rate is 6½ per cent, the minimum rate in the present mortgage loan market. The loan runs for five years and is secured upon the property on Michigan avenue at the southwest corner of Peck court, 80x162 feet, improved with six story and basement pressed brick office buildings. It was valued by the board of review at $421,445, of which amount $45,000 was in the building.

### Theater Lease Is Recorded.

Record was made of the lease of what is known as the Star theater at the northwest corner of North Clark and Kinzie streets, which was occupied until a few months ago by Lady Abercorn. The lease is for a term of five years from Sept. 1, and is from Harry A. Cheney of Brookline, Mass., to Joe Hurtig and Harry J. Seamon of New York city. The rent is to be $9,000 a year for the first three years and $10,000 a year for the following two years. The lease may be extended for a term of five years at an annual rent of $12,000. The lease provides that the landlord is to make such changes and alterations as will convert the theater into a class 5 theater.

Robert M. Minnehan has sold to Henry Strand the property in Michigan avenue, 50 feet north of Twenty-eighth street. The property is on the west side of the street, with lot 40x178 feet, and is improved with an old two story frame dwelling. The consideration in the deed is $1, but it is understood that the property has been held at $700 a front foot, which would give a value of $28,000 to the premises.

### Paulina Street Property Sold.

The property in Paulina street, at the southeast corner of Keenon street, 94x100 feet, with brick improvements, has been sold by Rudolph Brand and George Bartholomae to Ignatz Wajtalewicus for $28,000. The purchaser gave back a trust deed to Mr. Brand to secure $18,000 of the purchase money, five years, at 5 per cent.

Oscar M. and Oscar S. Brady have sold to Jacob B. Cohn the property in West Lake street at the northwest corner of Albany avenue, 75x106 feet, with improvements, for $15,000, subject to an incumbrance of $6,000. The property at the northeast corner of Randolph and Curtis streets, 50x60 feet, with improvements, has been quitclaimed by H. G. Lyon to Eva Browarsky for $13,500. The Chicago, Milwaukee and St. Paul road is in connection with its proposed new freight yards near Franklin Park, acquired a large tract of land from William Stellman, for $35,000.

### Real Estate Transfers.

NORWOOD PARK.

Gunnar W., 220 e of Crescent, n f 50x125. Incumb. $1,620. Aug. 29 [Wm. L. Ross to Albert V. Webster] ..... $ 2,650

ROGERS PARK.

Lot 129 e of Ashland, n f, 40x166, No. 6000. Sept. 1 [John C. Bigger to Frank M. Bailey] ..... 5,000

LAKE VIEW.

Sheridan-rd., 250 s of Sheridan-rd. w f, Incumb. $1,800. Aug. 15 [Aug. Anderson to Frank Prusa] ..... 8,125

Ashland-av., 220 s of Arey-st., e f, 25x140, No. 3 [Fredk. Anderson to Frank Prusa] ..... 4,000

Ashland-av., 100 w of Lawrence-st., n f, 25x132, No. 4 [Fredk. Anderson to Frank Prusa] ..... 4,000

30 ft. to "L" R. R. Aug. 31 [Emma Jensen to Ashleys W. Clark] ..... 5,750

Lakewood-av., 240 s of Berwyn, e f, 50x120, Sept. 1 [Wm. C. Jacob to Wm. H. Thomson] ..... 1

Ravenswood-park, No. 187 s of Grace-st., w f, 22x107. May 19 [Henry Dirks to Arthur Rhineberg] ..... 2,050

Robey-st., 211 n of Grace, e f, 37x124, incumb. $3,200. Aug. 31 [Frank Adelmeier to Sophia Haase] ..... 3,800

Belmont-av., 75 w of Racine, n f, 25x125, incumb. $4,000. Aug. 31 [Chas. Emmett Smith to Susan Dahlgren] ..... 1,600

Racine-av., 66 s of Oakdale, e f, 24x120. Aug. 26 [John M. Klein to John M. Klein Jr.] ..... 1

Lincoln-av., 312 n. w of Herndon-st., s w f, 25 ft. to alley. Aug. 31 [Christopher Miller to George W. Zimmer] ..... 4,000

Belmont-av., 140 w of Southport, n f, 494x125. June 23, 1909 [Susan Ruddy and husband to Geo. F. Fitzgerald] ..... 3,500

Roscoe-st., 25 e of Perry, n f, 25x125, incumb. $1,100. Sept. 1 [Chas. Bolte to Walter Meier] ..... 3,650

Sheridan-rd., 150 n of Buena-av., e f, 100x152. Sept. 1 [Mrs. Jane S. Cable to Angie W. Cox] ..... 26,000

JEFFERSON.

86th-av., N., s w cor Dakin, s f, 75x125. Sept. 1 [Wm. L. Chocker to Marks Frank] ..... 1,050

87th-av., N., 240 s of Grand, w f, 25x124. Aug. 11 [Hermann Petter to Chas. Eder] ..... 1,400

Kimball-av., 96 s of Wilson, e f, 374x125. Aug. 31 [Alonzo H. Hill to Paul Viechweg] ..... 5,000

Avers-av., s e cor Avondale, w f, 188x134. Aug. 30 [Walter J. Pierce to Chas. M. Wheeler] ..... 3,200

Spaulding-av., 147 s of Noble, w f, 72x123, and o. p., Aug. 18 [Otto Trute to Emma Usis] ..... 8,000

44th-ct., N., 210 s of Belden-av., w f, 30x124. Incumb. $1,800. Sept. 1 [Frank H. Dickey et al. to Jas. J. Newport] ..... 3,500

Windsor-av., 75 s of Fairfield, s f, 41x115. Aug. 16 [Russell Tyson to Jacob Schmidt] ..... 1,410

NORTH TOWN.

Dayton-st., 200 n of Garfield-av., e f, 25x125. Aug. 31 [Emil L. Kunze to Carl F. Giese] ..... 5,000

Howe-st., 201½, w f, 26x125. Aug. 31 [John Orlik to Chas. J. Linn] ..... 8,000

North-av., 82 e of Halsted-st., s f, 25x125. Sept. 1 [John G. Laitsch to Wm. P. Ellison] ..... 3,500

NORTH TOWN.

North-av., 66 w of Touss-ct., n f, 24x100 on e and 134 on w. Incumb. $3,500. Aug. 31 [Margaretha Merkle and hus to Geo. G. Levitt] ..... 7,800

Superior-st., 163 w of Rush-st., n f, 16x79½. Incumb. $13,000. Aug. 31 [Wm. Shields to Julia Ribacher] ..... 7,500

SOUTH TOWN.

Grand-blvd., No. 3742, e f, 20 ft. to Calumet-av. Sept. 1 [Ekerson L. Clark and John W. Smith to John W. Ranstead] .. 1

Michigan-av., 162 n of 26th-st., e f, 40x178. Aug. 30 [Robt. M. Minnehan to Henry Friend] ..... 1

Wallace-st., 100 s of 29th-st., e f, 25x130. Nov. 7, '07 [Albert Hoepner to John G. Uschiles] ..... 1

Same ppty. Sept. 18, '09 [J. G. Uschiles to Alwine Hoepner] ..... 1

Randolph-st., E., No. 167, e f, 20x180, bet La Salle-st. and 5th-av. June 10 [est. Jacob Rosenberg to Conrad H. Coppenhusen] ..... 1

Same ppty, und 1-3 int. June 10 [est. Augusta Hannheimer to same] ..... 80,000

Same ppty, all, June 10 [est. Jacob Rosenberg and Augusta Mannheimer to same] .. 90,000

Trust deed—Same ppty. June 10, 5 yrs. 4½% [Conrad H. Poppenhusen to Leasing Rosenthal] ..... 80,000

HYDE PARK.

Forrestville-av., 104 n of 44th-st., e f, 125 [Aurelia B. Ferguson to Daniel W. Ferguson] ..... 1

40th-st., Nos. 619 and 621, n f, 40 to alley. Aug. 15 [Andrew C. Powers to Louis M. Smith] ..... 1

Cornell-av. 270 n of 55th-st., w f, 50x180. May 7 [Geo. L. Paddock to Chas. W. Hoff] ..... 6,500

Plaisance-ct., cor 60th-pl., n e cor Washington-av., s f, 21x100, m or l, incumb. $5,000. Aug. 29 [Wm. J. Cawthon to Andrew Cullen] ..... 8,500

Greenwood-av., 150 s of 51st-st., w f, 25x170. July 16 [David A. Lyons to Eugenie McAllister] ..... 12,000

Inside lot 75 s of 50th-st., 230 w of Greenwood-av., 75x97. July 7 [Josephine S. Williamson to Mary E. Hubbard Curtis] .. 1

Michigan-av., 200 n of 58th-st., e f, 40x170. May 2 [est. Sidney A. Kent to Frank M. Pierce] ..... 4,000

St. Lawrence-av., 262 s of 67th-st., w f, 36x125. Incumb. $2,000. Aug. 31 [John A. Becher to August Johnson] ..... 7,500

Minerva-av., 239 n of 67th-st., w f, 80x125. Aug. 24 [Julius R. Pietsch to Laura B. McIntosh] ..... 1,800

Paxton-av., 248 n of 74th-st., e f, 50x124. Jan. 17 [estate of Rebecca J. Keck to James R. Mann] ..... 1,500

76th-pl., 50 e of Railroad-av., e f, 122x125, July 19 [John Childs to Jos. A. Klor] .. 2,500

Kensington-av., 575 s of Prairie-av., s f, 262x210. Aug. 18 [John D. Cochran to Jacob Herman] ..... 4,000

T. 37, und ¼ int pt 32, 37, 16, ly n and e of meander line, ex 199.1' 1-8 sw also that pt n e 32 ly s and w of 2d meander line. Aug. [Edwd. A. Shedd quitclaims to Chas. B. Shedd] ..... 1

T. 37, all that pt of s e 32, 37, 15 ly n and w of meander line, June 6, 1890 [Illinois Land and Loan Co. by Henry S. Mccarthey, president, quitclaims to Edward A. Shedd] 1

Woodlawn-av., s w cor 76th-st., e f, 106 ft to R. R. lands. Aug. 31 [Myron Pearce to Chatham Pipe Wrench Mfg. Co.] ..... 2,500

Lasalle-av., 240 n of 78d-st., w f, 25x124. Aug. 30 [Sarah J. Fay to Peter Lindberg] .. 1,000

Michigan-av., 99 n of 111th-av., e f, 99x 165, July 28 [estate Peter Kramer to Isaac Mugel] ..... 5,500

LAKE.

State-st., 290 n of 51st, e f, 48x100. Aug. 22 [Henry Rackow to Herman Gershcovich] .. 4,250

State-st., n. w cor 50th, e f, 20x108. Incumb $4,200. Aug. 31 [Harry Goldstein et al. to Gabriel Seidl] ..... 5,800

57th-pl., bet Wallace and Normal-av., n f, 20 ft. to alley. Aug. 29 [Alfred H. Cook to Esther M. Nicholas] ..... 2,000

Hermitage-av., 152 n of 60th-st., w f, 50x 152. Aug. 26 [Christian Morgensen to Simon K. McKinney] ..... 4,150

57th-st., 63 w of May, e f, 20x125, July 18 [Hugo Wanzema to Michael W. Sajdak] ..... 2,000

Justine-st., 56 n of 64th, w f, 25x124. Sept. 1 [Samuel Coundley to Stephen J. Gavin] 5,000

Sangamon-st., 78 s of 66th, w f, 20x124. June 28 [Ernest A. Block to Henry A. and Mary J. Willebrandt] ..... 2,250

CALUMET.

Lowe-av., 200 s of 113th-st., e f, 25x125. Aug. 24 [John Weigle to Bertha M. Lassman] ..... 2,000

WEST TOWN.

Maplewood-av., 196 n of Diversey, e f, 25x 125. June 28 [Ladislaw M. Hayman to Frank Sadowski] ..... 1,500

Humboldt-blvd., 278 n of Bloomingdale-av., w f, 57½x130. Sept. 1 [Elias Greenbaum to Clara T. Peterson] ..... 3,200

Keeler-av., 316 s of Palmer-st., e f, 57½x 224. Aug. 12 [Friedrich Sciepler to Louis H. P. Pullman] ..... 8,900

Frankfort-pl., 66 w of Robey, s f, 24x72, incumb. $5,800. Aug. 30 [Philip Mas to Walter Cwik] ..... 3,300

Hoyne-av., 150 n of Webster, w f, 22x125. Aug. 31 [Walenty Kryszak to Michael Finkowski] ..... 7,500

Hoyne-av., n e cor Evergreen, w f, 22x130. Sept. 1 [Wm. S. Schmidt to Max Kularsky] ..... 3,000

Irving-av., 50 s of Hirsch-st., w f, 25x125. March 22, 1906 [George E. Pottinger to Herman Schwartz] ..... 2,100

Paulina-st., s e cor Keenon, w f, 94x100. Aug. 16 [Rudolph Brand and George Bartholomae to Ignatz Wcgtalewicz] ..... 28,000

Trust deed, same ppty, Sept. 1, 60 months, 5 per cent [Ignaz Wotalewiez to Rudolph Brand] ..... 18,000

Cortez-st., 247 e of Campbell-av., n f, 24x 124. Aug. 30 [Richard J. Heraty to Emilie Kamin] ..... 4,200

Midway park, n e cor Franklin-av., s f, 50x150. Aug. 30 [Frederick C. Beeson to Edward C. Voltz] ..... 7,500

Fulton-st., 150 w of S. 49th-av., s f, 25x 147. Aug. 31 [Annie Sykes to Raymond P. McGuire] ..... 3,750

Springfield-av., 175 s of Huron-st., e f, 25x 125. April 30 [John F. Hatch to Hannah Conley] ..... 3,000

Lake-st., n w cor Albany-av., s f, 79x100, incumb. $6,000. Aug. 31 [Oscar M. and Oscar F. Brady to Jacob B. Cohn] ..... 15,000

Superior-st., 309 w of Western-av., 24x123, incumb $1,850. Aug. 25 [Michael Meehan to Wladyslaw Bilinski] ..... 3,500

Randolph-st., n e cor Curtis, s f, 50x100. Aug. 11 [John K. Lyon quitclaims to Eva Browarsky] ..... 13,500

Huron-st., 480 e of Noble, n f, 24x110, Aug. 22 [Stephen Kuders to Samuel Chromcik] ..... 5,150

Spruce-st., 204 e of Larin, n f, 24x111, incumb. $3,750. Sept. 1 [Lorenzo Romagnano to Antonio Sciliano] ..... 4,700

Hermitage-av., 322 n of Taylor-st., w f, 25x123. Incumb. $2,600. Aug. 31 [Edward Hallowich to Mamie Cohen] ..... 3,750

Millard-av., n w cor 16th-st., w f, 33x127, Aug. 3 [Nellie M. Walss to Michael B. Flood] ..... 7,550

Harding-av., 48 n of 18th-st., e f, 24x139, Aug. 2 [Mary K. Hrubes and husband to to Marie Semlenek] ..... 4,800

Spaulding-av., 233 n of Douglas-blvd., w f, 25x124. Sept. 1 [Margaretha Eberold to Jacob Balaban] ..... 5,000

Ogden-av., 75 e of Spaulding, s f, 25x125. Sept. 1 [Barbara Rosenow to Ida Bonner] .. 10,000

Ogden-av., 100 e of Spaulding, s e f, 25x125. Sept. 1 [August Glass to Ida Bonner] .. 10,000

21st-pl., 101 e of Oakley-av., s f, 25x125. Aug. 31 [Theo. Borchert to Fred Schlimpf] 4,377

CICERO.

Wells' 16th-st. Sub., L 7 and 8, B 80, 19-39-13. July 20 [Alice G. Wells to Frank Maly] ..... 1,800

Oak Park—Gunderson & Sons' Add., L 5, B 7, incumbrance $3,500. Aug. 15 [Mrs. Margaret S. Pates to Austin A. S. Calser] ..... 6,800

T. 39, L 24 and 25, B 14, 19-39-13, incumb. $1,800. Aug. 27 [Marie C. Hruby and hus. to Alois Kladiva] ..... 2,800

T. 39, L 26 and 27, B 14, 19-39-13. Aug. 27 [Marie C. Hruby and hus. to Jakub Macek] ..... 2,800

Taylor's Sub., L 13 to 16, B 45, W. ½, 33-39-13. April 30 [S. J. Napieralski to Frank Kowalski] ..... 1,000

Ives and So. Oak Pk. Sub., L 20, B 18, 19-39-13. Incumb. $1,300. Aug. 31 [Fred Lorke to Josephine Hart] ..... 2,200

LEYDEN.

T. 40, pt. S E ¼, 22-40-12, ctg. 137 ac., Aug. 2. Aug. 5, Sept. 3 [Henry Plug et al. to Fritz Kuhlmann] ..... 4,500

T. 40, pt. S W ¼, frac. Sec. 18 and N W frac. Sec. 19-40-13. Aug. 25 [Wm. Stellman to Chicago, M. & St. P. Ry. Co.] ..... 15,000

Franklin Pk., 30 Add., L 22 to 24, B 24, and o. p., Aug. 30 [Sidonia Liebman to Egington Franklin] ..... 2

Gage's Add., L 9 to 12, B 5, and o. p., Aug. 30 [Sidonia Liebman to Egington Franklin] ..... 1

LYONS.

La Grange—Springs-av., S., No. 210, Aug. 31 [Jas. G. K. McClure to Wilfreda B. Deknatel] ..... 5,500

NEW TRIER.

Wilmette—Paul's 2d Add., L 19 and 20, B 2, incumb. $2,000. July 23 [Clarence D. Strow to Rollana A. Putt] ..... 2,600

Wilmette Lake Shore Add., L 8 (ex. s 40 ft.), B 11, Aug. 2 [Cora B. West to Guilsamus P. Cronholm] ..... 3,200

Newhall Sub., L 10, B 1, 6-42-13, Sept. 1 [Sylvan Newhal] to Martin T. Corby] ..... 5,500

Kenilworth, L 6, B 11, incumb. $4,600, Aug. 25 [Horatio R. Reed et al. to Edwd. J. Phelps] ..... 8,000

NORWOOD PARK.

Bartlett's Sub., L 9, N ½, W ½, S W ¼, 17-40-13. Aug. 30 [Fred'k H. Bartlett to Herman Hoehnke] ..... 1,150

PALOS.

Bartlett's Palos Pk. Sub., W 3-7 of N 7-10, 27-37-13. Aug. 29 [Fred'k H. Bartlett to Robert L. Fola] ..... 1,050

PROVISO.

Maywood, L 35 and 36, B 22, Aug. 26 [Ralph R. Gray to Herman F. Wolms] .. 3,000

### Building Permits.

856 to 860 E. 51st-st., 1 story brick store, Edward A. Shadel ..... $ 7,000

9624 S. Winchester-av., 2 story frame residence, Andrew Anderson ..... 4,000

2219 Glading-st., 2 story brick flats, George Strobehn ..... 7,000

4022 to 4026 Grace-st., 1 story frame restaurant, E. A. Stange ..... 2,000

169 W. Goethe-st., 1 story brick hall, Swedish club ..... 20,000

7713 Center-av., 1½ story frame residence, Christiana Ewing ..... 1,800

510 E. 93d-av., 1 story frame residence, Charles Bradimar ..... 700

6151 Normal-av., 2 story brick public library ..... 50,000

1829 N. Rockwell-st., 3 story brick flats, Leo Kuhlmeit ..... 12,000

5019 S. Center-av., 2 story frame flats, Nikodem Kaminsky ..... 2,000

129 W. 107th-st., 2½ story frame residence, Henry Jenninson ..... 3,000

9029 N. Tiet-st., 1½ story frame residence, Theodore Clifton ..... 1,250

2529 to 2945 N. 43d-av., five 2 story frame flat buildings, Frank Powlowski ..... 12,900

6153 Drake-av., 1 story frame flat, Charles Salaman ..... 1,800

2234 to 2240 Robey-st., 3 story brick storage house, C. L. Welby ..... 15,000

4450 to 4458 Calumet-av., 3 story brick apartments, S. T. Cooper ..... 30,000

1926 Cornelia-av., 1½ story frame residence, Thereon Heller ..... 3,000

7800 Woodlawn-av., 1 story brick factory, Coughlin Pipe Wrench company ..... 2,500

9727 N. Irving-av., 2 story brick and frame flats, John Hein ..... 5,000

# Reaching Out For Wider Markets

## The American business man wants his freight delivered promptly—the SANTA FE does that—and more!

When traveling on The California Limited, the railroad and its whizzing train seem to have been created just to carry you in comfort two-thirds of the way across the continent. But en route you meet other kinds of trains, especially FREIGHTS. At every station you see freight cars being unloaded and reloaded. You become aware, bit by bit, of the bigness of that side of railroad traffic.

Soon you are fascinated with the GREATEST PROBLEM IN THE BUSINESS WORLD—that of widening markets, putting California oranges on New York breakfast tables, making it possible for the Kansas farmer to place his wheat in Liverpool, and enabling the Chicago merchant to deliver his wares out in Arizona.

### From Wheelbarrow to Freight Car

The THROUGH FREIGHT starts from the lower yards. Cars of many roads make up its long train; they are all sizes and colors, including the standard reddish-brown of the Santa Fe, with the black and white Greek cross.

Ahead is a MAMMOTH ENGINE, newly out of the works. Behind is a modern caboose. No frills, no gold leaf and plush. Just a plain, everyday American BUSINESS CARRIER. The apotheosis of the wheelbarrow and the cart!

### An Orderly Procession

ALL DAY long, and ALL NIGHT long, SANTA FE FREIGHT TRAINS go up and down the great Southwest. They carry the clothes you will wear next winter, the sugar for your coffee, the lumber for your house, the coal for your furnace, the corn from your farm, the live stock from your ranch. An intricate shuffling to and fro, yet always in perfect order.

The fast freights are the limiteds of commerce. They cater to the shippers of fresh fruits, dressed meats, and high class merchandise. Their flight from state to state is checked up as closely as that of a passenger flyer. EVERY HOUR SOMEBODY is NOTING THE MOVEMENT, as if the cargoes were diamonds.

The local freights are loaded with packages for the crossroads stores and the smaller towns. Everybody is acquainted with their train crews and their engine whistles. They help to make this big world small.

### Ten Thousand Miles of Track

Here is a red wall map of the Southwest with ALL the lines of the Atchison, Topeka & Santa Fe Ry. System. Trace this network of steel rails crossing thirteen states. Chicago, Kansas City, St. Joseph, Topeka, Wichita, Oklahoma City, Ft. Worth, Dallas, Houston, Galveston, Denver, El Paso, Phoenix, Los Angeles, San Francisco, San Diego and Oakland are some of the terminals. The Great Lakes, the Gulf of Mexico, the Pacific and the Rockies border this immense region.

10,240 miles of track represents the actual Santa Fe mileage, but it does not begin to cover the tremendous scope of Santa Fe Freight Business. Reaching down into the heart of Mexico, traversing every state in the Union and joining with ocean boat lines that touch the entire civilized world, are other great networks of lines with which the Santa Fe System has perfect connecting arrangements. Thus the Santa Fe with its 10,240 miles of trackage is the great nucleus for a world-wide freight business whose tonnage can hardly be imagined in figures.

The SANTA FE helped make the Southwest what it is. In turn the Southwest has helped make the Santa Fe what it is. At every stage the FREIGHT CAR has gone hand in hand with the newspaper and the school-house and the colonist.

### A Few Freight Facts

The freight traffic of the Santa Fe, compared with its passenger traffic, is as three to to one. Last fiscal year the freight revenue was about seven-tenths of the total gross revenue.

Freight cars on the Santa Fe outnumber passenger cars almost fifty to one.

Our freight car mileage last year was over 600,000,000 MILES. How many times around the earth is that?

### The Service Is Everything

The business man today wants QUICK delivery of his goods.

That's why the Santa Fe has spent millions of dollars lowering grades, cutting out curves and double-tracking, thus reducing its maximum grade standard to only six-tenths of one per cent.

That's why the Santa Fe has spent other millions of dollars buying steel-underframe freight cars and giant engines.

That's why heavier rails have been laid.

That's why terminal facilities have been enlarged.

The Santa Fe now can haul on every freight train from six to fifteen more cars than formerly and at a faster clip. The Belen cut-off, in New Mexico, means a train haul almost one-half greater than across Raton and Glorieta Passes. The double-track between Chicago and Newton, Kansas, 525 miles, is another aid to commerce.

Every cent thus spent means improved freight service.

And it is "Santa Fe all the way" Chicago to nearly everywhere Southwest. Santa Fe trains on Santa Fe tracks, manned by Santa Fe employes.

**The quality of service is more important than the cost. Whether you are a big shipper or a small one—whether you ship every day or once in a while *ship via the Santa Fe and you will get the best of service.* Call me up by 'phone if I don't see you first.**

G. A. AIRD, Gen'l Agt. Freight Dept. A. T. & S. F. Ry., 105 Adams St., Chicago

# "Santa Fe All The Way"

LIGHT HOUSEKEEPERS,

All prefer Gold Medal Flour because it brings best results without fuss, worry or confusion.

GOLD MEDAL FLOUR

Sold in bags of convenient size. Be sure you get Washburn-Crosby's flour.



RESORTS AND HOTELS.

HONOLULU $110

(First Class)

HIGHWOOD BEACH

ALBUMAR, Whitehall, Michigan.

RESORTS AND HOTELS

EXCELSIOR SPRINGS MISSOURI

All-the-Year-Round Resort

Home of the most varied and valuable group of mineral springs in America.

More than 200 Hotels, Boarding Apartments and Bath Houses. Reached by the

Chicago, Milwaukee & St. Paul Railway

Ad. Secretary Publicity Committee, Excelsior Springs, Mo. Tickets, 98 Adams St., Chicago.

GALEN HALL HOTEL-SANATORIUM

Owing to our Tonic and Curative Baths, our elegant comfort and Exceptional Table and Service we are always busy.

F. L. YOUNG, Gen'l Manager.

HOTEL GLENWOOD ON LAKE GENEVA

Open until Oct. 1st. (Booklet.) R. J. MARSHALL, Manager. P. O. FONTANA, Wis.

RESORTS AND HOTELS

DRAPER HALL

OCONOMOWOC, WIS.

Better than ever. Particular attention paid to automobilists. Cuisine of acknowledged excellence. First class service. Now open.

MRS. CHAS. B. DRAPER.

THE STERLINGWORTH

Lauderdale Lakes, Elkhorn, Wis. This beautiful resort is now open. Excellent fishing, boating and bathing. Cottages for families. Rates $2.00 per day, and $13.00 per week.

A. A. SHARP, Prop.

HOTEL CHETWOODE PACIFIC and ILLINOIS AVENUES ON BOULEVARD OF ATLANTIC CITY.

Tenth year. Capacity 250. Special weekly rate to $11. $2.50 to $5.00 daily. American plan. Airy porches and exchanges. Booklet. E. M. Dempsey.

OAK GROVE FARM, Kilbourn, Wis. Ideal country place to spend your vacation between Dells of Wisconsin and Mirror Lake; excellent home cooking; good fishing; write for booklet. MR. and MRS. W. G. MITEN, Props.

RESORTS AND HOTELS

SPEND LABOR DAY AT Saugatuck and Douglas

VIA THE ONLY DIRECT LINE—THE

Crawford Transportation Co.

Boats leave Saturday 2:15 p. m. and 9 p. m. Docks north end Rush-st. bridge. Ph. Rand. 708.

SPEND YOUR VACATION In the Fox River Valley

Many pleasant day trips along the line of the Aurora, Elgin and Chicago Railroad. For information and descriptive folder phone Harrison 6600.

RESORTS AND HOTELS.

Take New Steel Steamship

CITY OF SOUTH HAVEN

for an enjoyable trip to

SOUTH HAVEN, A SUMMER RESORT

Steamers leave Saturday 2 p. m. Also two boats 11:30 p. m. Sunday and Labor Day, 10 a. m. Week end excursions to Kalamazoo, $2.10 round trip, $1.65 to Kalamazoo, $2.00 Battle Creek, $2.10 Jackson. Phone Franklin 814. Docks north end Clark Street Bridge.

SHORT LAKE TRIPS

Chicago's Greatest Steamship,

THEODORE ROOSEVELT

Clark St. Bridge. Phone Central 5665.

RESORTS—FOREIGN

COLOGNE (GERMANY)

OPENING OF THE

EXCELSIOR HOTEL ERNST

SEPTEMBER 15, 1910

BRANCH HOUSE OF THE BAUR AU LAC, ZURICH.

C. KRACHT, Proprietor.

RESORTS—FOREIGN

RESORTS AND HOTELS

Spend Sunday and Labor Day

AT BEAUTIFUL

SOUTH HAVEN

BIG STEEL STEAMSHIP

CITY OF SOUTH HAVEN

Steadier Than a Palace Car

Daily 9:30 A. M., Except Saturday, 2 P. M., Sunday and Labor Day 10 A. M.

Round Trip $1

MUSIC AND DANCING

TWO BOATS Saturday 11:30 P. M.

Dock North End Clark St. Bridge

Reached by all street cars and elevated roads.

Phone Franklin 814—All Depts.

A trip for refined people on a boat manned by a reverent, experienced crew.

Come to PAW PAW LAKE, MICH.

The Wigwam, The Alice, Martin Cottages, Lincoln Cabin, Woodward's and Forest Beach Pavilion. Pere Marquette R. R. offers 700 tickets.

RESORTS AND HOTELS

TOURS ARRANGED TO

Thousand Isles, St. Lawrence River, Saguenay River, Nova Scotia, New England, Atlantic Coast, Canadian Resorts, Great Lakes

Low Priced Excursion Rates to All Points East

All reservations arranged for entire trip. Information complete to minutest detail.

FRANK'S TICKET AND TOURIST CO.

120 SOUTH CLARK ST., CHICAGO.

All Lake, Ocean and Railroad Lines Represented.

SANITARIUMS.

RESTHAVEN, Elgin, Ill.

In the beautiful FOX RIVER VALLEY. Conducted by Dr. Harris and wife. Attractive grounds. Excellent table. Radiant light baths, massage, electricity, etc. The only sanitarium near Chicago which positively receives no insane patients.

DR. GEORGE F. WAKEFIELD, MARION FOSTER WAKEFIELD.

St. Joseph Mineral Springs

NEAREST AND BEST BATHS FOR RHEUMATISM AND NERVOUS DISEASES

WHITCOMB HOTEL AND MINERAL BATHS, ST. JOSEPH, MICHIGAN

SACRED HEART SANITARIUM

Cool, quiet Health Resort; 17 acre park; indoor riding pavilion, gaited horses, Zander gymnasium, swimming pools, billiards, tennis, bowling, etc. All the latest conveniences. Rheumatism, heart, stomach and kidney troubles a specialty. Write SISTER SUPERIOR for booklet 77-c.

ORCHARD BEACH SANITARIUM McHenry, Ill.

For the sick or well as those seeking rest and recreation. Rural surroundings. Nature's methods. Write for free illustrated booklet. Dr. Carl Strueh, 31 Randolph St., Room 1409, Chicago, Ill. Tel. Central 4780. Visit SISTERS SUPERIOR for booklet 77-c.

# The Increased Cost of Living Has Put a Crimp in Many a Proverb

## TIGERS FIND SOX EASY TO DEFEAT

### Duffy Sends Lange to the Slab and Detroit Wins as It Pleases, 7 to 3.

### OFF DAY FOR DELEHANTY

### Jim Gets Only Single, Double, and Homer, While Cobb Garners Three Bingles.

**Standing of the Clubs.**

| | W. | L. | Pct. | | W. | L. | Pct. |
|---|---|---|---|---|---|---|---|
| Ph'delphia | 84 | 37 | .694 | Washington | 66 | 69 | .489 |
| Boston | 72 | 50 | .590 | Cleveland | 63 | 68 | .483 |
| New York | 70 | 51 | .579 | CHICAGO | 62 | 70 | .470 |
| Detroit | 68 | 54 | .557 | St. Louis | 36 | 93 | .308 |

**Yesterday's Results.**

Detroit, 7; Chicago, 3.
Philadelphia, 5; Washington, 1. [First game.]
Philadelphia, 2; Washington, 1. [Seven innings.]
New York, 6; Boston, 5.
Cleveland, 6; St. Louis, 5.

**Games Today.**

Chicago at Detroit. Ph'delphia at Wash'gton.
St. Louis at Cleveland. Boston at New York.

BY R. W. LARDNER.

Detroit, Mich., Sept. 2.—[Special.]—Mr. Duffy decided to use his pitchers in their regular turn. Therefore he used Frank Lange today in the opening game against the Tigers. Frank had the White Sox complaint. He was wild. He didn't pitch the way he wanted to, and the result was that the people who now know they are out of it ran all around him and won just as they pleased.

Jim Delehanty had an off day. He hit only a double, a single and a home run. If Jim hadn't been so careless we would have had at least a fighting chance. Ty Cobb, who has given up all hope of being in another fight for the world's championship, but who still is in the race for the automobile, hit like a demon also. Ty also ran the bases hard and fast. But there is no use talking about him, for the Tigers would have won whether he was alive or dead.

**Tigers Quick to Take Lead.**

The Tigers won 7 to 3. They scored twice in the first inning. They almost scored more than twice. But the Sox never had an opportunity to win, because Lange was just medium and Mullin was good enough to keep us guessing all the while. Don't think we didn't have a chance in the first with one down. Lord beat out an infield hit and Moloan sent him to second with a single to center. Dougherty was tossed out on a grounder to Tom Jones, and Zelder's grounder to Mullin was a lunch for George.

Then the Tigers grabbed a lead of two. Davy Jones walked and chased to third when Delehanty sent a double down the left foul line. With the infield in Cobb hopped a single over McConnell and both Detroit runners counted. Crawford was hit by a pitched ball, but Moriarity forced Ty at third and Sam was doubled up when he tried to steal on Bush's third strike. In Detroit's third, with one down, Delehanty's grounder hit Zelder in the wishbone and went for a single. Moloan dropped Cobb's fly. Sam Crawford forced the peach at second and Zwilling grabbed Moriarity's hard fly. Each side had a man on in the fourth, but it cost nothing.

The Sox cut down the lead in the fifth. After Zwilling had fanned Payne shot a triple between Cobb and Crawford. Lange's single past Moriarity brought him in. McConnell forced Frank and then was caught stealing.

**Sox Fail to Make Gain.**

The Tigers got that one right back. Davy Jones opened with a safe one past McConnell. He stole second after Delehanty had passed on. The peach singled to center, and Davy came in. Ty going to second on the throw. He tried to come all the way home on Crawford's grounder to Tannehill, and was doubled at the plate. The next Chicago tally followed in the sixth. Lord beat one out over Mullin's head, moved around to third on two outs, and came in on Zelder's easy one to right. The Tigers got down for that one, too. One jump, Bush accumulated an infield hit, stole second and third, and came home on Payne's wild peg to the latter base. Then Detroit started in earnest. Mullin was out in the seventh when D. Jones tripled to left. Delehanty exactly lifted a homer into the left field stand. Cobb made his third single, an infield hit to Zelder. Crawford sent Ty to third with a safe poke to center, Sam going to second on the throw-in, and Lord tossed out Moriarity. Cobb went home on the throw, reaching the plate safely because Payne dropped Tannie's peg. Bush fanned for the third time.

Lord's safe bunt, Zelder's single, and Tannehill's double to left netted only one more Chicago tally in the eighth. The ninth was unfruitful on both sides.

Score:

CHICAGO.

| | AB | R | BH | TB | SB | SH | SB | PO | A | E |
|---|---|---|---|---|---|---|---|---|---|---|
| McConnell, 2b | 5 | 0 | 0 | 0 | 0 | 0 | 0 | 1 | 0 | 0 |
| Lord, 3b | 4 | 2 | 1 | 1 | 0 | 0 | 0 | 0 | 2 | 0 |
| Moloan, rf | 4 | 0 | 1 | 1 | 0 | 0 | 0 | 4 | 1 | 0 |
| Dougherty, lf | 4 | 0 | 0 | 0 | 0 | 0 | 0 | 3 | 0 | 0 |
| Zelder, ss | 3 | 0 | 1 | 2 | 0 | 0 | 0 | 1 | 1 | 0 |
| Tannehill, 1b | 4 | 0 | 1 | 1 | 0 | 0 | 0 | 11 | 1 | 0 |
| Zwilling, cf | 4 | 0 | 0 | 0 | 0 | 0 | 0 | 2 | 0 | 0 |
| Payne, c | 4 | 1 | 1 | 3 | 0 | 0 | 0 | 5 | 2 | 0 |
| Lange, p | 3 | 0 | 0 | 0 | 0 | 0 | 0 | 0 | 1 | 0 |
| *Block | 1 | 0 | 0 | 0 | 0 | 0 | 0 | 0 | 0 | 0 |
| Totals | 36 | 3 | 5 | 8 | 0 | 0 | 0 | 27 | 8 | 0 |

*Block batted for Lange in the ninth.

DETROIT.

| | AB | R | BH | TB | SB | SH | SB | PO | A | E |
|---|---|---|---|---|---|---|---|---|---|---|
| D. Jones, lf | 4 | 1 | 2 | 4 | 1 | 0 | 0 | 1 | 0 | 0 |
| Delehanty, 2b | 4 | 1 | 2 | 3 | 0 | 0 | 0 | 1 | 3 | 0 |
| Cobb, cf | 4 | 1 | 3 | 3 | 0 | 0 | 0 | 2 | 0 | 0 |
| Crawford, rf | 4 | 0 | 1 | 1 | 0 | 0 | 0 | 3 | 0 | 0 |
| Moriarity, 3b | 4 | 0 | 1 | 1 | 0 | 0 | 0 | 0 | 4 | 0 |
| Bush, ss | 4 | 0 | 1 | 1 | 1 | 0 | 0 | 2 | 3 | 0 |
| Schmidt, c | 4 | 0 | 0 | 0 | 0 | 0 | 0 | 10 | 0 | 0 |
| Mullin, p | 4 | 0 | 0 | 0 | 0 | 0 | 0 | 0 | 4 | 0 |
| Totals | 34 | 7 | 11 | 17 | 1 | 0 | 0 | 27 | 14 | 0 |

| | | | | | | | | | | |
|---|---|---|---|---|---|---|---|---|---|---|
| Chicago | 0 | 0 | 0 | 0 | 0 | 0 | 0 | 0 | 3 | 3 |
| Detroit | 2 | 0 | 0 | 0 | 1 | 1 | 0 | 0 | 3 | 7 |

Two base hits—Delehanty, Tannehill. Three base hits—Payne. Home run—Delehanty. Struck out—By Lange, 4 [Bush (2), Mullin]; Mullin, 2 [Tannehill, Zwilling]. Bases on balls—Off Lange, 1; off Mullin, 1. Double plays—Payne-Lord, Tannehill-Payne. Hit by pitcher—Crawford. Time—1:45. Umpires—O'Loughlin and Egan.

## YANKS' RALLY BEATS RED SOX.

### New York Scores Five Runs in Eighth Inning, Winning 6 to 5—Boston Players Chased from Field.

New York, Sept. 2.—The New York Americans made five runs in the eighth inning and beat Boston, 6 to 5. The winning tally was scored by Cree on a wild pitch. Switcher Wood and Shortstop Wagner protested the decision so vehemently that they were banished from the grounds by Umpire Perine. Score:

| Boston. | R | H | P | A | E | New York. | R | H | P | A | E |
|---|---|---|---|---|---|---|---|---|---|---|---|
| Hooper, rf | 1 | 1 | 2 | 1 | 0 | Daniels, lf | 1 | 1 | 2 | 0 | 0 |
| Purtell, 3b | 0 | 0 | 0 | 2 | 0 | Wolter, rf | 1 | 1 | 1 | 0 | 0 |
| Speaker, cf | 0 | 0 | 4 | 0 | 1 | Chase, 3b | 0 | 1 | 2 | 2 | 0 |
| Stahl, 1b | 0 | 3 | 11 | 0 | 0 | Knight, ss | 0 | 0 | 1 | 2 | 0 |
| Lewis, lf | 0 | 0 | 1 | 0 | 0 | Laporte, 2b | 0 | 0 | 2 | 3 | 0 |
| Wagner, ss | 0 | 1 | 2 | 2 | 0 | Cree, cf | 1 | 1 | 2 | 0 | 0 |
| Lerchen, ss | 0 | 0 | 0 | 0 | 0 | Foster, ss | 0 | 0 | 0 | 0 | 0 |
| Engle, 2b | 0 | 0 | 0 | 4 | 0 | Criger, c | 0 | 0 | 4 | 0 | 0 |
| Kelleher, c | 0 | 0 | 3 | 0 | 0 | Vaughn, p | 0 | 0 | 1 | 3 | 0 |
| Cicotte, p | 0 | 0 | 0 | 2 | 0 | Quinn, p | 0 | 0 | 0 | 0 | 0 |
| Wood, p | 0 | 0 | 0 | 0 | 0 | | | | | | |
| Hall, p | 0 | 0 | 0 | 0 | 0 | | | | | | |
| Totals | 1 | 5 | 24 | 11 | 1 | Totals | 3 | 5 | 27 | 11 | 1 |

| | | | | | | | | | | |
|---|---|---|---|---|---|---|---|---|---|---|
| Boston | 0 | 0 | 0 | 0 | 0 | 0 | 0 | 0 | 1 | —1 |
| New York | 0 | 0 | 0 | 0 | 0 | 0 | 2 | 0 | 0 | —2 |

Two base hit—Daniels. Three base hits—Stahl, Chase, Hall. Sacrifice hits—Wolter, Purtell. Stolen bases—Hooper, Knight. Struck out—By Vaughn, 2; by Quinn, 1; by Ciccotte, 1; by Wood, 1. Bases on balls—Off Vaughn, 4; off Ciccotte, 1; off Wood, 1; off Quinn, 1. Wild pitch—Wood. Hits—Off Vaughn, 1 in 6 innings; off Ciccotte, 6 in 7 innings; off Wood, 3 in 2-3 batting. Umpires—Perine and Dineen. Time, 2:35.

**Cleveland, 6; St. Louis, 5.**

Cleveland, O., Sept. 2.—Cleveland defeated St. Louis, 6 to 5. Hall was effective and with perfect support would have held Cleveland to two runs. Score:

| Cleveland. | R | H | P | A | E | St. Louis. | R | H | P | A | E |
|---|---|---|---|---|---|---|---|---|---|---|---|
| Graney, rf | 2 | 2 | 2 | 0 | 0 | Truesdale, 2b | 1 | 1 | 1 | 2 | 0 |
| Stovall, 1b | 0 | 1 | 11 | 0 | 0 | Stone, lf | 0 | 1 | 2 | 0 | 0 |
| Turner, 3b | 0 | 1 | 1 | 1 | 0 | Hemphill, rf | 1 | 1 | 1 | 0 | 0 |
| Lajoie, 2b | 1 | 1 | 1 | 2 | 0 | Grimes, rf | 0 | 0 | 0 | 0 | 0 |
| Easterly, rf | 1 | 0 | 1 | 0 | 0 | Gilhooley, 1b | 0 | 0 | 9 | 0 | 0 |
| Birmingham, cf | 0 | 0 | 2 | 0 | 0 | Wallace, ss | 0 | 0 | 1 | 3 | 0 |
| Knapp, ss | 0 | 1 | 1 | 1 | 1 | Schweyer, cf | 0 | 0 | 0 | 0 | 0 |
| Adams, c | 0 | 1 | 7 | 1 | 0 | Crisp, c | 0 | 0 | 4 | 0 | 0 |
| Mitchell, p | 0 | 1 | 0 | 1 | 0 | Killifer, c | 0 | 0 | 1 | 0 | 0 |
| | | | | | | Hall, p | 0 | 0 | 0 | 0 | 0 |
| Totals | 4 | 8 | 27 | 6 | 1 | Totals | 2 | 3 | 27 | 6 | 0 |

| | | | | | | | | | | |
|---|---|---|---|---|---|---|---|---|---|---|
| Cleveland | 0 | 0 | 0 | 0 | 0 | 0 | 4 | 2 | 0 | —6 |
| St. Louis | 0 | 0 | 0 | 0 | 0 | 0 | 0 | 0 | 2 | —2 |

Two base hits—Graney, Knapp. Sacrifice hits—Lajoie, Easterly. Stolen bases—Lajoie, Adams, Turner. Bases on balls—Off Hall, 2. Struck out—By Mitchell, 8; by Hall, 2. Time—1:55. Umpires—Evans.

## THE HOPE OF THE AMERICAN LEAGUE.

## MACKS WIN 2 FROM SENATORS

### Leaders Knock Walker Off Slab in Opener; Score, 5 to 1.

### COUNT IN SECOND IS 2 TO 1.

### Afterpiece Called at End of Seventh on Account of Darkness.

Washington, D. C., Sept. 2.—Philadelphia won both games today from Washington by scores of 5 to 1 and 2 to 1. The second game was called at the end of the seventh on account of darkness. Walker was hit hard in the opener and gave way to Reisling. Errors lost the afterpiece for the locals. Beckendorf was put out of the first game for objecting to a decision of Umpire Colliflower. Scores:

| Washington. | R | H | P | A | E | Phila. | R | H | P | A | E |
|---|---|---|---|---|---|---|---|---|---|---|---|
| Milan, cf | 0 | 1 | 1 | 0 | 0 | Lord, rf | 1 | 1 | 1 | 0 | 0 |
| Killifer, 3b | 0 | 0 | 1 | 4 | 0 | Dahring, cf | 1 | 1 | 2 | 0 | 0 |
| Conroy, lf | 0 | 0 | 1 | 0 | 0 | Collins, 3b | 0 | 1 | 0 | 2 | 0 |
| Gessler, rf | 1 | 1 | 1 | 0 | 0 | Baker, 2b | 1 | 3 | 3 | 1 | 0 |
| McBride, ss | 0 | 0 | 1 | 1 | 0 | Davis, 1b | 0 | 1 | 11 | 1 | 0 |
| Elberfeld, 2b | 0 | 0 | 2 | 4 | 0 | Murphy, rf | 0 | 0 | 1 | 0 | 0 |
| Unglaub, 1b | 0 | 0 | 2 | 14 | 0 | Barry, ss | 1 | 1 | 2 | 5 | 0 |
| Ainsmith, c | 0 | 1 | 7 | 1 | 0 | Lapp, c | 0 | 0 | 7 | 1 | 0 |
| Walker, p | 0 | 0 | 1 | 0 | 1 | Coombs, p | 1 | 1 | 1 | 2 | 0 |
| Reisling, p | 0 | 0 | 0 | 0 | 0 | | | | | | |
| Totals | 1 | 3 | 27 | 12 | 1 | Totals | 5 | 10 | 27 | 12 | 0 |

| | | | | | | | | | | |
|---|---|---|---|---|---|---|---|---|---|---|
| Philadelphia | 0 | 0 | 1 | 1 | 1 | 1 | 1 | 0 | 0 | —5 |
| Washington | 0 | 0 | 0 | 0 | 1 | 0 | 0 | 0 | 0 | —1 |

Two base hits—Baker, Elberfeld. Three base hits—Ainsmith. Home run—Davis. Hits—Off Walker, 7 in 4 innings. Sacrifice flies—Murphy, Baker. Stolen bases—Elberfeld. Double plays—McBride, Killifer, Conroy-Collins-Gessler, Davis-Unglaub [unassisted]. Bases on balls—Off Walker, 4; off Coombs, 4. Hit by pitcher—Elberfeld, Lord, Coombs. Struck out—By Walker, 1; by Reisling, 1; by Coombs, 6. Wild pitch—Walker. Time—2:10.

SECOND GAME.

| Washington. | R | H | P | A | E | Phila. | R | H | P | A | E |
|---|---|---|---|---|---|---|---|---|---|---|---|
| Milan, cf | 0 | 0 | 0 | 0 | 0 | Lord, lf | 0 | 1 | 1 | 0 | 0 |
| Killifer, 3b | 0 | 0 | 2 | 3 | 1 | Dahring, cf | 2 | 0 | 4 | 0 | 0 |
| Conroy, lf | 0 | 0 | 1 | 0 | 0 | Collins, 3b | 0 | 1 | 1 | 2 | 0 |
| Gessler, rf | 0 | 0 | 3 | 0 | 0 | Baker, 2b | 0 | 1 | 1 | 2 | 0 |
| McBride, ss | 0 | 1 | 1 | 4 | 0 | Davis, 1b | 0 | 1 | 9 | 1 | 0 |
| Elberfeld, 2b | 0 | 0 | 1 | 4 | 0 | Murphy, rf | 0 | 0 | 1 | 0 | 0 |
| Unglaub, 1b | 0 | 0 | 7 | 0 | 0 | Barry, ss | 0 | 0 | 2 | 2 | 0 |
| Ainsmith, c | 0 | 0 | 4 | 1 | 0 | Livingston, c | 0 | 0 | 3 | 1 | 0 |
| Gray, p | 0 | 0 | 0 | 1 | 0 | Morgan, p | 0 | 0 | 0 | 1 | 0 |
| Totals | 0 | 1 | 21 | 13 | 1 | Totals | 2 | 5 | 21 | 14 | 0 |

| | | | | | | | | | | |
|---|---|---|---|---|---|---|---|---|---|---|
| Washington | 0 | 1 | 0 | 0 | 0 | 0 | 0 | 0 | 0 | —1 |
| Philadelphia | 0 | 0 | 0 | 0 | 0 | 0 | 1 | 0 | 1 | —2 |

Two base hits—McBride, Collins. Sacrifice fly—Unglaub. Davis. Stolen bases—Milan 2; Davis. Double plays—Livingstone, Baker; McBride, Killifer, Unglaub. Bases on balls—Off Morgan, 2. Hit by pitcher—Collins. Struck out—By Gray, 2; by Morgan 2. Time—1:20. Umpires—Connolly and Colliflower.

## DODGERS BEAT DOVES TWICE.

Boston, Mass., Sept. 2.—Brooklyn won two games from Boston, the first 3 to 2, and the second 5 to 0. Two errors by Herzog in the ninth inning of the first game gave it to the visitors. Brown was batted off the slab in the second game. Scores:

| Brooklyn. | R | H | P | A | E | Boston. | R | H | P | A | E |
|---|---|---|---|---|---|---|---|---|---|---|---|
| Davidson, cf | 0 | 2 | 1 | 0 | 1 | Collins, lf | 1 | 2 | 1 | 0 | 0 |
| Daubert, 1b | 0 | 11 | 0 | 0 | 0 | Herzog, 2b | 0 | 0 | 0 | 2 | 0 |
| Wheat, lf | 1 | 1 | 2 | 0 | 0 | Shean, ss | 0 | 0 | 2 | 2 | 0 |
| Hummel, 2b | 1 | 0 | 2 | 3 | 0 | Sharpe, 1b | 1 | 1 | 12 | 0 | 0 |
| Dalton, rf | 1 | 1 | 2 | 0 | 0 | R. Mitf'r, rf | 0 | 0 | 1 | 0 | 0 |
| Lennox, 3b | 0 | 0 | 0 | 2 | 0 | Sweeney, 3b | 0 | 1 | 0 | 2 | 0 |
| Smith, ss | 0 | 0 | 2 | 2 | 0 | Beck, cf | 0 | 1 | 0 | 0 | 0 |
| Bergen, c | 0 | 1 | 2 | 2 | 0 | Rariden, c | 0 | 0 | 3 | 0 | 0 |
| A. Mitf'r, c | 0 | 0 | 0 | 0 | 0 | Mattern, p | 0 | 0 | 0 | 3 | 0 |
| Rucker, p | 0 | 0 | 0 | 0 | 0 | | | | | | |
| Dessau, p | 0 | 0 | 0 | 0 | 0 | | | | | | |
| Totals | 3 | 5 | 27 | 14 | 2 | Totals | 2 | 5 | 27 | 14 | 2 |

| | | | | | | | | | | |
|---|---|---|---|---|---|---|---|---|---|---|
| Brooklyn | 0 | 0 | 0 | 0 | 0 | 0 | 0 | 0 | 3 | —3 |
| Boston | 0 | 0 | 1 | 0 | 0 | 0 | 0 | 1 | 0 | —2 |

Hits—Off Rucker, 7 in 7 innings. Sacrifice hits—A. Miller, Sharpe, Stolen bases—Lennox, Sweeney (2), Collins. Double plays—Lennox-Daubert; Sweeney-Sharpe; Shean-Sweeney-Sharpe; Shean-Sharpe; Hummel-Smith-Daubert. Bases on balls—Off Rucker, 1; off Mattern, 1. Hit by pitcher—By Mattern, Lennox. Struck out—By Mattern, 4; by Rucker, 2. Time—1:50.

SECOND GAME.

| Brooklyn. | R | H | P | A | E | Boston. | R | H | P | A | E |
|---|---|---|---|---|---|---|---|---|---|---|---|
| Davidson, cf | 0 | 0 | 4 | 0 | 0 | Collins, lf | 0 | 0 | 1 | 0 | 0 |
| Daubert, 1b | 1 | 11 | 0 | 0 | 0 | Herzog, 2b | 0 | 1 | 1 | 0 | 0 |
| Wheat, lf | 1 | 1 | 2 | 0 | 0 | Shean, ss | 0 | 0 | 2 | 3 | 0 |
| Hummel, 2b | 1 | 1 | 1 | 3 | 0 | Sharpe, 1b | 0 | 0 | 9 | 0 | 0 |
| Dalton, rf | 1 | 1 | 2 | 0 | 0 | R. Mitf'r, rf | 0 | 1 | 4 | 0 | 0 |
| Lennox, 3b | 0 | 2 | 0 | 1 | 0 | Sweeney, 3b | 0 | 2 | 2 | 1 | 0 |
| Smith, ss | 0 | 0 | 1 | 2 | 0 | Beck, cf | 0 | 0 | 2 | 0 | 0 |
| A. Mitf'r, c | 1 | 1 | 5 | 0 | 0 | Rariden, c | 0 | 0 | 8 | 0 | 0 |
| Knetzer, p | 1 | 1 | 0 | 1 | 1 | Smith, c | 0 | 0 | 1 | 1 | 0 |
| | | | | | | Brown, p | 0 | 1 | 0 | 0 | 0 |
| | | | | | | Burke, p | 0 | 0 | 0 | 0 | 0 |
| Totals | 5 | 10 | 27 | 12 | 1 | Totals | 0 | 4 | 27 | 12 | 0 |

| | | | | | | | | | | |
|---|---|---|---|---|---|---|---|---|---|---|
| Brooklyn | 0 | 0 | 0 | 0 | 0 | 0 | 1 | 1 | 3 | —5 |
| Boston | 0 | 0 | 0 | 0 | 0 | 0 | 0 | 0 | 0 | —0 |

Two base hits—Burke, Stark. Three base hits—Daubert, Wheat. Home run—Hummel. Hits—Off Brown, 6 in 5 innings. Sacrifice hits—Knetzer, Herzog, Dalton, Daubert. Double play—Sweeney-Sharpe. Bases on balls—Off Knetzer, 6; off Brown, 6; off Burke, 4. Hit by pitcher—By Burke, Daubert. Struck out—By Brown, 1; Miller, 1; by Knetzer, 5; by Burke, 1. Wild pitch—Burke. Time—2:08. Umpires—Klem and Kane.

**Leland Giants, 6; Oklahoma Giants, 5.**

Leland Giants defeated the Oklahoma Giants at Gunther park, 6 to 5. The Oklahoma Giants were fined their share of the gate receipts for quitting on Thursday. Score:

| Leland. | R | H | P | A | E |
|---|---|---|---|---|---|
| | 0 | 2 | 1 | 0 | 0 |
| Oklahoma Giants. | 0 | 0 | 0 | 0 | 0 |

Batteries—Wickware and Petway; Gilliard and Bellew.

## REDS AGAIN DOWN PIRATES

### Rowan Keeps Champions at Bay and Is 3 to 2 Victor.

### TRIPLE PLAY MARKS GAME.

### Hoblitzel, Egan, and McMillan Figure in Feature of Close Contest

Cincinnati, O., Sept. 2.—Cincinnati defeated Pittsburg in an exciting game here, 3 to 2. Cincinnati pulled off a triple play in the sixth inning when, with Flynn on second and Wilson on first, Gibson died to Hoblitzel. Hoblitzel threw to Egan at first, retiring Wilson, and Egan relayed to McMillan at second, retiring Flynn. Score:

| Pittsburg. | R | H | P | A | E | Cincinnati. | R | H | P | A | E |
|---|---|---|---|---|---|---|---|---|---|---|---|
| Byrne, rf | 0 | 0 | 0 | 4 | 0 | Beecher, lf | 1 | 1 | 2 | 0 | 0 |
| Leach, cf | 0 | 1 | 2 | 0 | 0 | Egan, 2b | 0 | 0 | 2 | 3 | 0 |
| Cpbell, lf | 1 | 1 | 1 | 0 | 0 | Hoblitzel, 1b | 1 | 2 | 9 | 1 | 0 |
| Wagner, ss | 0 | 1 | 2 | 4 | 1 | Mitchell, rf | 1 | 1 | 2 | 0 | 0 |
| Flynn, 1b | 1 | 2 | 12 | 0 | 0 | Paskert, cf | 0 | 1 | 2 | 0 | 0 |
| Wilson, rf | 0 | 1 | 2 | 1 | 0 | McLean, s | 0 | 0 | 2 | 1 | 0 |
| Gibson, c | 0 | 0 | 1 | 2 | 0 | Lobert, 3b | 0 | 1 | 1 | 2 | 0 |
| McKe'nie, 2b | 0 | 0 | 2 | 3 | 0 | McMillan, ss | 0 | 0 | 4 | 3 | 0 |
| White, p | 0 | 0 | 0 | 0 | 0 | Rowan, p | 0 | 1 | 0 | 3 | 0 |
| Leever, p | 0 | 0 | 0 | 0 | 0 | | | | | | |
| *Hyatt | 0 | 0 | 1 | 0 | 0 | | | | | | |
| Totals | 2 | 7 | 24 | 15 | 1 | Totals | 3 | 8 | 27 | 10 | 0 |

*Batted for Leever in the ninth.

| | | | | | | | | | | |
|---|---|---|---|---|---|---|---|---|---|---|
| Pittsburg | 0 | 0 | 0 | 2 | 0 | 0 | 0 | 0 | 0 | —2 |
| Cincinnati | 2 | 0 | 1 | 0 | 0 | 0 | 0 | 0 | 0 | —3 |

Two base hit—Paskert. Three base hit—Beecher. Hits—Off White, 4 in 8 innings. Sacrifice hits—Leach, McLean. Double plays—Egan-McMillan-Hoblitzel; Wilson-Flynn. Triple play—Hoblitzel-Egan-McMillan. Bases on balls—Off White, 3; off Leever, 1; off Rowan, 4. Hit by pitcher—By Rowan (Clarke). Struck out—By Rowan, 1. Wild pitch—White. Time—1:45. Umpires—Rigler and Emslie.

## PHILLIES BEAT GIANTS TWICE.

Philadelphia, Pa., Sept. 2.—Philadelphia defeated New York in two games, 3 to 2 and 5 to 4. Dooing acted as a pinch hitter in the ninth inning of the first game and his single drove in the winning run, while in the second game Knabe's hit scored Thomas with the winning run in the eleventh inning. Manager Doolin was sent to the clubhouse for protesting when called out on strikes. Catcher Jacklitsch's release was announced today to the Boston Nationals. Scores:

| New York. | R | H | P | A | E | Philadelp'a. | R | H | P | A | E |
|---|---|---|---|---|---|---|---|---|---|---|---|
| Devore, lf | 1 | 1 | 1 | 1 | 0 | Titus, rf | 1 | 2 | 1 | 0 | 0 |
| Doyle, 2b | 0 | 1 | 1 | 2 | 0 | Knabe, 2b | 0 | 0 | 1 | 2 | 0 |
| Snodgrass, cf | 0 | 1 | 2 | 0 | 0 | Bates, cf | 1 | 1 | 4 | 0 | 0 |
| Murray, rf | 0 | 1 | 1 | 0 | 0 | Magee, lf | 1 | 1 | 2 | 0 | 0 |
| Bridwell, ss | 0 | 0 | 1 | 2 | 0 | Grant, 3b | 0 | 1 | 1 | 4 | 0 |
| Devlin, 3b | 0 | 0 | 2 | 1 | 0 | Stand'd, 1b | 1 | 1 | 12 | 0 | 0 |
| Merkle, 1b | 0 | 0 | 9 | 0 | 0 | Doolan, ss | 0 | 0 | 1 | 2 | 0 |
| Meyers, c | 0 | 0 | 7 | 0 | 0 | Moran, c | 0 | 1 | 4 | 0 | 0 |
| Wiltse, p | 1 | 1 | 1 | 1 | 0 | Ewing, p | 0 | 1 | 0 | 5 | 0 |
| | | | | | | *Doolin | 0 | 1 | 0 | 0 | 0 |
| Totals | 2 | 6 | 25 | 8 | 2 | Totals | 3 | 10 | 27 | 16 | 0 |

*Batted for Ewing in ninth.

| | | | | | | | | | | |
|---|---|---|---|---|---|---|---|---|---|---|
| New York | 0 | 0 | 0 | 0 | 0 | 0 | 0 | 1 | 0 | —1 |
| Philadelphia | 2 | 0 | 0 | 0 | 0 | 0 | 0 | 0 | 1 | —3 |

Two base hits—Doyle, Wiltse, Devore, Doolan. Three base hit—Bransfield. Sacrifice hits—Doyle, Devlin, Snodgrass. Double play—Meyers-Wiltse. Stolen bases—Snodgrass, Murray. Struck out—By Wiltse, 4; by Ewing, 4. Bases on balls—Off Wiltse, 1; off Ewing, 2. Hit by pitcher—By Wiltse [Knabe]. Time—1:32.

SECOND GAME.

| New York. | R | H | P | A | E | Philadelp'a. | R | H | P | A | E |
|---|---|---|---|---|---|---|---|---|---|---|---|
| Devore, lf | 0 | 0 | 1 | 1 | 0 | Titus, rf | 1 | 1 | 1 | 0 | 0 |
| Doyle, 2b | 2 | 1 | 2 | 3 | 0 | Knabe, 2b | 0 | 0 | 2 | 3 | 0 |
| Snodgrass, cf | 1 | 1 | 1 | 0 | 0 | Bates, cf | 1 | 1 | 2 | 0 | 0 |
| Murray, lf | 0 | 2 | 2 | 0 | 0 | Magee, lf | 1 | 1 | 4 | 0 | 0 |
| Bridwell, ss | 1 | 2 | 1 | 4 | 0 | Grant, 3b | 0 | 1 | 1 | 3 | 0 |
| Devlin, 3b | 0 | 0 | 2 | 4 | 0 | Stand'd, 1b | 0 | 1 | 10 | 0 | 0 |
| Shafer, 3b | 0 | 0 | 1 | 1 | 0 | Doolan, ss | 0 | 0 | 0 | 0 | 0 |
| Merkle, 1b | 0 | 0 | 11 | 1 | 0 | Jacklitsch, c | 0 | 1 | 3 | 0 | 0 |
| Meyers, c | 0 | 1 | 9 | 0 | 0 | Moren, c | 0 | 0 | 4 | 0 | 0 |
| Schlei, c | 0 | 0 | 2 | 0 | 0 | *Thomas | 1 | 1 | 0 | 0 | 0 |
| Drucke, p | 0 | 0 | 1 | 2 | 0 | | | | | | |
| Totals | 4 | 8 | 32 | 16 | 0 | Totals | 5 | 8 | 33 | 19 | 1 |

*Batted for Jacklitsch in eleventh.

| | | | | | | | | | | | |
|---|---|---|---|---|---|---|---|---|---|---|---|
| New York | 0 | 0 | 0 | 0 | 0 | 0 | 0 | 1 | 3 | 0 | —4 |
| Philadelphia | 0 | 1 | 0 | 0 | 0 | 0 | 0 | 0 | 0 | 1 | —5 |

Two base hits—Drucke, Knabe (2), Bates (2), Merkle, Doyle, Bridwell. Sacrifice hits—Murray. Stolen bases—Devore, Doyle (2), Merkle, Magee, Titus, Grant, Fletcher. Struck out—By Drucke, 7; by Moren, 5. Bases on balls—Off Drucke, 6; off Moren, 3. Passed ball—Jacklitsch. Time—2:28. Umpires—Brennan and O'Day.

## MURPHY BUYS $60,000 HOME.

### President of Cubs Purchases Handsome Property at 6187 Sheridan Road at Big Price.

Charles W. Murphy, president of the Chicago National league baseball club, yesterday closed the purchase of the residence at 6187 Sheridan road, between Granville and Glenlake avenues. He acquired the property from Mrs. Mary D. Buckley and the price is said to have been $60,000. The house is three stories high, of bowider stone, contains twelve large rooms, and is on a lot 125x300 feet. There is a stone garage in the rear with living apartments above. The real estate brokers who negotiated the deal were H. H. Banford & Co., who represented Mr. Murphy, and Cochran & McCluer, who represented Mrs. Buckley.


**Bart.**

REAL intrinsic value is in all my Ready-to-Wear Garments. From the weaving of the cloth to the finishing of the ready-to-wear garment, every step is taken directly under my personal supervision and I can guarantee you a saving worth while on every transaction you have with me. Also your satisfaction is guaranteed.

Clothes of Quality $15 to $50

2 shops
44 AND 46 ADAMS
117 MADISON



No matter where the price of rubber goes, Sterling Tires are always the same. We build only 100 per day—each one is hand made and five times inspected in process. With Sterling Blue Tubes inside they give longer and better service than any others. Dealers everywhere. Booklet on request. *Sterling Rubber Works, Rutherford, N. J.* For sale by Chicago Iron Store, Fulton and Halsted Sts.



**HAWTHORNE** TWO HARNESS RACES
SIX RUNNING RACES **LABOR DAY**
CHICAGO BUSINESS AGENTS ASSOCIATION
JOHN J. BRITTAIN, Secy.-Treas.
Most stupendous Field Day ever arranged for Chicago including thoroughbred racing, trotting and pacing races, automobiles, motorcycle contests, wrestling and other athletic contests. General admission, $1.00.
Entries for speed contests should be made to Charles Campau, Room 819 Chicago Opera House Block.


## SPORTING CALENDAR.

SATURDAY, Sept. 3—Baseball: St. Louis at Cub park; Sox at Detroit. Motor: Races at Indianapolis. Trot: Grand circuit, Readville, Mass.; Great Western, Joliet. Yachts: Cruise to Michigan City, Chicago Yacht club.

SUNDAY, Sept. 4—Baseball: St. Louis at Cub park; Sox at Detroit.

MONDAY, Sept. 5—Baseball: Cleveland at Sox park [two games]; Cubs at Cincinnati [two games]; Maroons at Hobart, Mont. [two games]. Trot: Grand circuit, Hartford; Great Western, Hamline, Minn. Motor: Races at Minneapolis and Lowell, Mass. Fight: Al Kaufmann vs. Bill Lang, Philadelphia. Yachts: Return cruise to Chicago, Chicago Yacht club. Track: Irving Park A. A. meet. Carnival: Hawthorne track.

TUESDAY, Sept. 6—Baseball: Cincinnati at Cub park; Sox at St. Louis [two games]; Maroons vs. Hazelwood, Spokane, Wash. Trot: Grand circuit, Hartford, Conn.; Great Western, Hamline, Minn.; Lake county, Waukegan.

WEDNESDAY, Sept. 7—Baseball: Cincinnati at Cub park; Sox at St. Louis [two games]; Maroons at Everett, Wash. Trot: Grand circuit, Hartford, Conn.; Great Western, Hamline, Minn.; Lake county, Waukegan.

THURSDAY, Sept. 8—Baseball: Cincinnati at Cub park; Sox at St. Louis; Maroons at Everett, Wash. Trot: Grand circuit, Hartford, Conn.; Great Western, Hamline, Minn.; Lake county, Waukegan.

FRIDAY, Sept. 9—Baseball: Sox at St. Louis; Cubs at Cincinnati; Maroons at Seattle, Wash. Trot: Grand circuit, Hartford, Conn.; Great Western, Hamline, Minn.; Lake county, Waukegan. Motor: Races at Minneapolis and Providence. Tennis: Intercollegiate championships, Philadelphia.

## CUBS MEET CARDS IN BATTLE TODAY

### Resume Joyous Task of Nailing Pennant, St. Louis Furnishing Nails.

### TEAM MAY BE PATCHED.

### Many Regulars Still on Hospital List and "Subs" Will Get Chance to Work.

**Standing of the Clubs.**

| | W. | L. | Pct. | | W. | L. | Pct. |
|---|---|---|---|---|---|---|---|
| CHICAGO | 86 | 47 | .646 | Ph'delphia | 61 | 60 | .504 |
| Pittsburg | 69 | 49 | .585 | St. Louis | 46 | 71 | .406 |
| New York | 67 | 50 | .575 | Brooklyn | 46 | 72 | .390 |
| Cincinnati | 62 | 59 | .512 | Boston | 42 | 80 | .350 |

**Yesterday's Results.**

Cincinnati, 3; Pittsburg, 2.
Philadelphia, 5; New York, 2. [First game.]
Philad

# overb an't Afford to Make Silk Purses of Sows' Ears on This Market.

## LING 'HITS' HE ICE FUND

Will Try to "Steal" Bases at Charity Game Today.

RS" VS. "STARS."

Wield Bats Against t in "Champion- hip" Test.

IBUNE SUMMER HARITIES.

in aid of "The Tribune" a may be mailed to "The

whether your contribution "The Tribune" hospital fund" ice fund.

ions will be acknowledged e columns.

traveling salesmen's ass for the benefit of the ch es will be played this af White Sox park. The g ion of the season's entert he children's charities. ar of the salesmen's cont en of Chicago are divided i ose representing local ma hose who journey for eas ms represent the differen he rivalry between them has one game to its cre men of Chicago and their w with their families are in nt.

he facts about the game:

2:30 p. m.

The Eastern Stars, composed men representing Atlantic n ern Stars, composed of Chic presenting Chicago firms.

The championship of the Chica ization.

TICIARIES — Chicago's s " The Tribune's " summer Algonquin.

### ctice for the Feat.

ctice for the game has be several weeks. The teams college baseball players and professional players and a

e D. G. Wilson tosses the d tomorrow the grand stan side park will contain m to mention their families. gathered together in one p ing the year. The game is al event that draws the sa

From the advance sale is expected.

anent organization of the lo shall follow this year's ga

Beyond the charities to e receipts of the game its p o take advantage of the s gendered by the gathering hicago knights of the grip enevolent business men's a headquarters of more tr represent wholesale gro ng other point. Virtually e of the country is represe

### Estimate the Cost.

the conference being arran fied civic and charitable bo r the purpose of instituting ting nurse, sanitary, and ed in Chicago with the object tion and the prevention of will be an estimate of the co rice. Figures on this are be Caroline Hedger, head of department of the United C ctor of the American Ass tudy and Prevention of In

All Havan Tampa m Specials—Ten Strai Superfinos Aromaticos Favoritas } Two f a Quart

## ONDERFUL GOLF WINS FOR EVANS

ater Cyclone of Links ains Title of Western Open Champion.

TS SIMPSON, 6 AND 5.

First Time Big Event Goes to an Amateur; Brilliant Play in Afternoon.

BY J. G. DAVIS.

pitching, and putting like a Braid Charles Evans Jr., Edgewater's cyclone, swept the course of club yesterday afternoon and highest honors of his stellar career— open championship—by defeating A. Simpson, the La Grange pro- 6 and 5, in the thirty-six hole final. first time in the history of the game country that an amateur ever suc- winning an open tournament of im- and while the match play rounds this year in the western event showed to give the amateurs a better the Edgewater youngster is entitled of praise for his success in a field sprinkled enany of the leading players the west. His performance strengthens for a western victory in the national championship at Boston the week

### Shows Amateur Spirit.

displayed a fine amateur spirit by the officials of the Western Golf asso- to give Simpson the first cash prize of $200 himself take $100 worth of plate and the championship medal, but the "powers that could not alter the fixed arrange- In addition to first prize and the medal, an additional $25 worth of plate for low score in the qualifying round. The of the semi-finals, Andrew Christie of Roch- and D. E. Sawyer, the Wheaton per, $30 in cash and $50 in plate, respec-

Barnes, the professional of the Spokane won the 36 hole consolation final. Jack Morton of the Peoria Country club, defeat of Simpson who has discredit to the the Edgewater player has been in the tournament play for a number of weeks. La Grange player, like most of the pro- is a stranger to match competition, the being the first in which he has in three years. Simpson, who hails from held the amateur championship of Scot- 1907, and since turning professional has the doldrums of teaching with an medal play event to relieve the monot- showing in the last few days stamps as a high class performer and a valuable addi- Chicago golf.

### Wobbly Play in Morning.

putting conditions were in favor of good play in the morning, the finalists were about as even as novices on roller skates, but after the presence of the biggest gallery witnessed a western open final, they their reputations.

holes are as follows:

| | | | | | | | | |
|---|---|---|---|---|---|---|---|---|
| | 140 | 600 | 350 | 315 | 200 | 485 | 365 | 275 |
| | 365 | 196 | 275 | 340 | 400 | 480 | 395 | 180 |

the first hole by taking three putts missing his second fifteen feet from the hole. Evans overran the green on his second put- approach three feet from the tin. Simpson his tee shot for the next hole to the left of ins ring and then overran the hole to the Evans getting a 3 with a six foot putt. Evans the third green in three and was down in Simpson, playing all even to the course. T. A. missed putt cost Simpson the fifth Evans sliced his drive for the sixth hole, hit bounded to the course. Simpson was a little of the green to the right, but he ished from the long grass, and Evans, foot putt, won, 5—4.

### on in Trouble at Seventh.

seventh hole Simpson got into a peck slicing to the rough, and hitting a brassey second, the ball bouncing back the fifth bounce. He tried a long over the trees, but landed among them. shot hit another tree, but he made side hill approach, just trickling by a five. Evans missed a five foot putt won, 5—6.

lowed his approach dead at the eighth missing a five foot putt for a half in layed Simpson a dead stymie on the and he failed to jump it, halving in 2 up at the turn.

drove ten feet from the tenth cup and Evans overdriving the green and over- A fine 4, ending with a twelve foot Simpson the long eleventh, 4-5, leaving 1 up. Simpson was short of the green for the short hole, and Evans won requiring 3 to 4. Another great 3 gave fourteenth hole. His second was nine the hole, Simpson overrunning the flag Evans 2 up.

### Eleventh Hole Divided.

eventh hole Simpson pulled to the rough hit badly to the fifteenth course, after he pitched to the green. Evans overran the second, was 14 feet shy on his third, divided in five.

lost his next tee shot and hit a tree , but he got away a long brassey. was short on his mashie Simpson stroke pitch. Evans' fourth from seven to the lip of the cup, leaving Simpson a foot or two feet, as he might have knocked the latter conceded the hole. Both d putts on the seventeenth green, home green Evans missed one of seven Simpson following suit on a four

The morning cards:

| | | | | | | | | |
|---|---|---|---|---|---|---|---|---|
| | 5 | 4 | 6 | 5 | 4 | 3 | 5 | 5 | 5—40 |
| | 4 | 4 | 5 | 4 | 4 | 3 | 4 | 4 | 4—44 |
| | 4 | 3 | 5 | 5 | 5 | 3 | 5 | 4 | 5—39—79 |
| | 3 | 5 | 4 | 4 | 5 | 3 | 5 | 4 | 5—38—82 |

### Simpson Always Behind.

won the first hole in the afternoon by a 6 inch putt, but after that the fishing was he did not win another. He was fighting , and although he put up a game con- had few chances to win. His work from was erratic, but generally he recovered well. lost hole by getting up against the second ring and over approaching.

short of the green on this third Evans pitching on. A good ap- Simpson a half in five. At the next pulled to the rough and from a bad yards, but he nearly holed from the fourth. Evans missing a seven hole. A twenty foot side hill putt the ninth hole. Evans being stone

a wonderful uphill approach from the seventh hole, his third hitting bounding three feet to one side, but eight foot putt for a three.

### Putt by Edgewater Boy.

a half on the next green by holing a with Evans four feet away. Evans hole, 6—4, with a ten foot putt, and the turn. A two on the twelfth and the thirteenth, gave Evans the three greens Simpson took only one with Evans pitching that the short and only one hole. They played Evans getting 72. Cards:

| | | | | | | | | |
|---|---|---|---|---|---|---|---|---|
| | 5 | 4 | 6 | 5 | 4 | 3 | 5 | 5 | 5—42 |
| | 4 | 4 | 5 | 4 | 4 | 3 | 4 | 4 | 4—36 |
| | 4 | 3 | 5 | 5 | 5 | 3 | 5 | 4 | 5—39—75 |
| | 3 | 5 | 4 | 4 | 5 | 3 | 5 | 4 | 5—38—77 |

### NOTES TO THE GOLFERS.

Entries already have been received for the tournament of the Garfield Park club, which tomorrow with the qualifying round, each qualifying.

The club will hold a handicap competition Labor day, for which a cup has been given several of the leading players in the national championship. It is probable that the event for the club championship will be postponed.

Miss Hollins won the women's championship yesterday by defeating Miss Wilcox, 6 and 5, in the final round. Mrs. G. F. Swift Jr. defeated Mrs. Wilcox, 9 and 8, and in the third flight Miss Cragin defeated Mrs. J. C. Ingram.

## Finalists in Open Golf Event at Beverly.

BOB SIMPSON CHAS EVANS JR.

### SUMMARY OF OPEN GOLF TOURNEY.

| Qual. round. | 1st round. | 2d round. | Semi-final. | Final round. |
|---|---|---|---|---|
| 73—J. Hutchinson, Pittsburg | Hutchinson 5—3 | Sawyer 1 up | Evans 3—1 | EVANS, 6—5 |
| 75—R. Simpson, Kenosha | | | | |
| 77—*D. B. Sawyer, Wheaton | Sawyer 3—1 | Evans 3—1 | | |
| 75—C. Trineman, Hinsdale | | | | |
| 71—*C. Evans Jr., Edgewater | Evans, 1 up 20 holes | | | |
| 75—J. Donaldson, Glen View | | | | |
| 75—L. N. Nelson, Indianapolis | Nelson 2—2 | Christie 3—2 | Simpson 4—4 | |
| 76—J. A. Croke, Grand Rapids | | | | |
| 76—A. J. Christie, Rochester, N. Y. | Christie 3—2 | | | |
| 76—John Herd, Racine | | | | |
| 76—*A. Seckel, Riverside | Seckel 6—5 | Leith 3—1 | | |
| 76—A. Smith, Columbus | | | | |
| 76—W. Leith, Duluth | Leith 3—1 | | | |
| 75—W. C. Sherwood, Memphis | | | | |
| 76—G. A. Simpson, La Grange | Simpson 2—1 | | | |
| 74—G. Alvea, French Lick, Ind. | | | | |

*Amateurs.

## MAROON NINE OFF FOR JAPAN

Students, Including Orientals, Give Team Big Sendoff.

THIRTEEN PLAYERS ON TRIP

Several Members Plan Around the World Tour After the Series.

Prof. Gilbert A. Bliss and the twelve Maroon baseball players who are on the trail of Japanese diamond stars left last night at 10:15 on the Burlington Oriental limited. A select band of University of Chicago rooters, including four loyal Japanese students, furnished the athletes with incentives to international honors by loosing a series of Chicago yells as the train steamed out for the Pacific coast.

The rooters accompanied the players from the campus and gave them a continuous reception until Prof. Bliss loaded them into their coach. The occasion was as lively as a football celebration despite inferior numbers, and the Maroons lived up to it by predicting a creditable showing when they get to Japan.

### Play Waseda and Keio.

The Midway athletes who will play the Waseda and Keio university teams at Tokio were thirteen strong, but all denied any superstitious fears on that account. Manager Page and Capt. Pegues declared the team was the strongest ever mustered in Coach Stagg's headquarters, owing to its all-summer schedule and experience.

The party included Prof. Bliss, Manger Page, Capt. Pegues, Collings, Cleary, Boyle, G. Roberts, G. Roberts, Isbell, Sunderland, Steinbrecher, Ehrhorn, and Paul. The baggage was the heaviest ever carried by a Chicago team, as the trip far outclasses any the Maroons have attempted.

### Several Plan Extra Trips.

Several members of the team announced their intention of taking an extra trip while in the orient. While the majority of the team must get back to Chicago before Jan. 1 in order to start the winter quarter classes, the alumni members are planning an around-the-world journey after leaving Manila, the last stop for the whole team. Prof. Bliss, Page, Pegues, Sunderland, and Ehrhorn expect to return by way of China instead of turning back from Manila with the others.

## TIGERS' BOSS TAKES A BRIDE.

William Yawkey, Millionaire and Half Owner of Champions, Marries Detroit Woman.

Detroit, Mich., Sept. 2.—[Special.]—A telegram received here today announced the wedding in Jersey City on Wednesday of William Yawkey, half owner of the Detroit baseball club, to Mrs. Margaret Draper of Detroit. This was the first intimation to Mr. Yawkey's friends here that he even was engaged to wed, though it was known he and Mrs. Draper had been acquainted for a long time. For several years Mr. Yawkey has passed a good part of his time in New York. He is a millionaire mine owner, lumberman, sportsman, and clubman, whose wealth is estimated at $12,000,000. He was in the city several weeks ago, saw his team play at Bennett park, and left hurriedly for New York, announcing he was going there on business, but gave no hint as to what that "business" was. Mr. and Mrs. Yawkey have engaged a residence in Seventieth street, New York, and intend to make it their home.

## JOLIET RACES GO OVERTIME

Nags Fail to Win in Straight Heats in Three Events.

W. A. OUTGAMES JOE BROWN.

Horses Pace Six Miles Before 2:10 Class Is Won by the Former.

Joliet, Ill., Sept. 2.—Not a race was won in straight heats at today's meeting of the Great Western circuit harness races. In the 2:10 pace the result had to be decided in a sixth mile between W. A. and Joe Brown, the former winning. In the comparatively slow time of 2:12¼. In the 2:14 trot Margate had an easy time after losing the first heat. Summaries:

2:14 trot, purse $1,000—

| | | | | | |
|---|---|---|---|---|---|
| Margate, ro. g., by Mangrave [Snow] | 4 | 1 | 1 | 1 | 1 |
| Bobbie McGregor, gr. g. [Rash] | 1 | 3 | 2 | 1 | 2 |
| Vestale, b. m. [Taylor] | 2 | 2 | 3 | 4 | |
| Keating Brown, ch. h. [Keating] | 3 | 4 | 4 | 3 | |

Pansy Elknou, Butterbroke, Beauty Wright also started.

Time—2:09¼, 2:10¼, 2:10¼, 2:10¾.

2:10 pace, purse $500—

| | | | | | |
|---|---|---|---|---|---|
| W. A., br. g., by Blanaico [Floyd] | 1 | 2 | 1 | 2 | 1 |
| Joe Brown, br. g. [Rash] | 2 | 1 | 2 | 1 | 2 |
| Knight of Strathmore, ch. h. [Frost] | 3 | 3 | 3 | 3 | 3 |
| Auctioneer, blk. h. [Taylor] | 4 | 4 | 4 | 4 | 4 |

Clover Patch, Fly By Night, Buddy My Pal also started.

Time—2:06¾, 2:05¼, 2:05¾, 2:06¼, 2:06¾, 2:12¼.

2:12 pace, purse $500—

| | | | | | |
|---|---|---|---|---|---|
| Darky Pal, blk. m., by Star Hal [Snow] | 2 | 1 | 1 | 1 | |
| Tony Swift, b.g. h. [Dean] | 4 | 2 | 2 | 2 | |
| Gift, Lisa, b. g. [Carter] | 3 | 3 | 3 | 3 | |
| Alfalfa, ch. m. [Minto] | 1 | 4 | 4 | 4 | |

Time—2:06¾, 2:05¾, 2:07¼, 2:06¾.

Five-eighths mile dash—Emily Lee won; Pasquinade, second; Front Row, third; Victor L., fourth. Time—1:12.

Seven-eighths mile edash—Cassowary, won; Sainister second; Tulip, third; McDale, fourth; Gold Pirate, fifth. Time—1:30¾.

### WINDSOR RACE RESULTS.

First race, for 3 year olds and up, foaled in dominion of Canada, ½ mile—Mill on the Floss, 106 [Musgrave], 7 to 1, won; Caper Sauce, 115 [Reid], 2 to 5, second; Commola, 103 [Foden], 5 to 1, third. Time, 1:27 1-5. The Shrimp and Sir Dilke Jr. ran.

Second race, steeplechase, about 2 miles—Cesare, 130 [Branch], 3 to 1, won; Dr. Heard, 143 [Pollock], 7 to 2, second; Dr. J. F. Aitkens, 138 [Toure]], 30 to 1, third. Time, 4:26 1-5. John Dillon, Teddy Bear, and Francis Joseph ran.

Third race, 2 year old fillies, ⅝ mile—Tripping, 104 [Goose, 30 to 1, won; Bayerin, 111 [Burns], even, second; Lily Paxton, 106 [Musgrave], 8 to 1, third. Time, 1:01 2-5. Thrifty, Nist, Doris Ward, Allie Bittsen, Nora Emma, The Busybody, Tirade, and Quicksilver ran.

Fourth race, 1 mile—The Golden Butterfly, 102 [Wilson], 5 to 2, won; Chapultepec, 106 [S. Davis], 5 to 2, second; Judge Lansing, 98 [Dunn], 9 to 1, third. Time, 1:39 3-5. Bedminster, Sandrian, Ben Double, and Selwik ran.

Fifth race, 2 year olds, 11-16 mile—Fort Worth, 111 [J. Reid], 3 to 1, won; Miastre, 108 [S. Davis], 16 to 1, second; Ivabel, 100 [Goose], 18 to 5 third. Time 1:06 2-5. Sheriff Bradley, Trustee, Melton Street, and Limpet ran.

Sixth race, ⅝ mile—Mailline, 102 [Dunn], 5 to 1, won; Laughing Eyes, 107 [J. Wilson], 10 to 1, second; Woolcasts, 101 [Davis], 4 to 5, third. Time, 1:13. Amanda Lee, English Esther, Little Minnie, Dona H., Jane Swift, Lady Etna, Ameron, and Mapleton ran.

Seventh race, ⅞ mile—Sally Preston, 114 [S. Davis], 5 to 1, won; Sight, 107 [Phin], 6 to 1 second; Domithilda, 106 [Reid], 7 to 2, third. Time, 1:13. Hallack, Paul Davis, Olive Ely, Howdy Howdy, Tontats, Shawnee, Jennie Wells, Dollie Bultman, and Stafford ran.

Eighth race, 1 3-16 miles—John Reardon, 108 [Burns], 4 to 5, won; First Peep, 107 [Rice], 5 to 2, second; Hedge Rose, 97 [Dunn], 7 to 1, third. Time, 2:00 2-5. Merman, John Carroll, and Cloyne ran.


BROOKS HATS

We are showing four styles to any other Hatter's one. 167 clever shapes.

*A price for every purse.*

Be sure to see our windows today.

$2 $3 $4 $6

Brooks Co. GREAT NORTHERN HOTEL Dearborn and Quincy Sts.


## WHITE OUTPOINTS FRANKIE CONLEY

Chicagoan Has Better of Ten Round No Decision Bout at Milwaukee.

KENOSHA BOY IS ROUGH.

Referee Warns Fighter for Wrestling Tactics; Clean Blows by Charlie.

Milwaukee, Wis., Sept. 2.—Charlie White of Chicago outpointed Frankie Conley of Kenosha in a ten round, no decision bout before the Badger Athletic club tonight. The boys weighed 122 pounds.

All the clean work was done by White from start to finish. Conley, while the aggressor, did nothing but rough it and was warned by the referee in the fourth round for his wrestling tactics. White had the better of the second, fourth, fifth, sixth and seventh, while Conley had a shade in the third and eighth. The first, ninth and tenth were even breaks.

Conley started out by playing for the body, while White got in several rights and lefts to the head. Frankie covered up throughout the second round, but White succeded in breaking through his guard and had a shade, getting in several clean blows to head and body. The third was Conley's. He chased White around the ring and pummeled him with several rights and lefts to body, White getting in but two blows to the head.

The fourth round ended easily in White's favor, after he had landed rights and lefts to head and body, mixed with a couple of uppercuts. White slipped in an uppercut at the opening of the fifth round. This was followed with a hot mixup in which White had a shade. Conley did much roughing in this round. The sixth and seventh rounds were a repetition of the fifth.

The Kenosha boy landed a hard, clean left to White's stomach in the eighth and followed it up with more body punishment, the round ending in his favor. The ninth and tenth were even sessions, in which Conley was the aggressor, but White did most of the clean work.

Sammy Trott of Columbus, O., easily outpointed Eddie Greenwald of Milwaukee in the eight round semi-windup.

## HERE COMES ANOTHER ONE, JACK

Carl Morris, Oklahoma Engineer, Quits His Position to Train for Fight with Johnson.

Sapulpa, Okla., Sept. 2.—[Special.]—Carl Morris, a perfect physical specimen, who weighs 220 pounds, stands 6 feet 4 inches, and has a reach seven inches greater than Jack Johnson, has resigned his position as engineer for the Frisco and begun training preparatory to challenging the champion. He has been looked over by fight experts and pronounced a comer. His first engagement is at Muskogee on Sept. 25 with Yosef, the terrible Turk.

## AD WOLGAST WILL QUIT RING.

Champion Says He Will Retire After Battles with White, Bronson, McFarland, and Welch.

Grand Rapids, Mich., Sept. 2.—[Special.]—Ad Wolgast announced today that he would retire from the ring after he had fought the four battles already arranged. He is to meet Frankie White of Chicago on Sept. 12; Ray Bronson, Indianapolis, on Sept. 20; Packy McFarland and Freddie Welch of England in England. If he remains champion he will turn over the title to Owen Moran.

## SHERIFF LANDS THE KNOCKOUT.

"Jack" McKenna Meant to Do It, but Fight Is Stopped and Divorce Notice Served.

Memphis, Tenn., Sept. 2.—[Special.]—Just as Jack Pirtle, a Kansas City pugilist, masquerading here under the name of Jack McKenna, was in the act of administering a knockout to his opponent in the local ring tonight, the county sheriff entered the arena and placed him under arrest, at the same time serving notice of divorce filed in Kansas City by Cora Pirtle, his wife. The papers were received from the Kansas City sheriff.

## LEWIS BESTS BRITISH "PUG."

American Outfights Mansfield in Ten Round Bout in New York—Englishman Breaks a Hand.

New York, Sept. 2.—[Special.]—Harry Lewis outfought Harry Mansfield, the British welterweight, in a ten round bout at the National Sporting club tonight. Lewis forced the fighting in a majority of the rounds, but did not inflict much damage. Mansfield said after the scrap he had broken his left hand, which accounted for his lack of aggressiveness.

### Clabby Going to Australia.

Milwaukee Wis., Sept. 2.—"Cyclone Johnny" Thompson will not go to Australia, as reported. Hugh McIntosh made him a good offer to go, but Johnny wanted more and decided he preferred to remain home with his family. In his place will go Jimmy Clabby, the welterweight who fights Guy Buckles at Sheridan, Wyo., Labor day. McIntosh today made an offer to Packy McFarland and Ad Wolgast to battle fifteen rounds in the east.

### Sullivan Beats Paddy Lavin.

Buffalo, N. Y., Sept. 2.—Mike (Twin) Sullivan of Boston and Paddy Lavin of Buffalo, boxed ten fast rounds here last night. There was no decision. Sullivan scored a knockdown near the end of the first round, Lavin remaining on the mat for a count of eight when the gong sounded. Sullivan tried hard for a knockout in the tenth, but failed.

### Evansville Sits on Fight Lid.

Evansville, Ind., Sept. 2.—[Special.]—The ten round boxing bout scheduled here for the night of Sept. 14 between Harry Forbes of Chicago and Mike Bartley of Philadelphia has been called off, as the police say no more prize fights will be permitted here.


Frisbie Collars

The Frisco

Made in 3 heights and ½ sizes for particular men. Sits equally well on soft or stiff bosom shirts.

FRISBIE, COON & CO. TROY, N.Y.

AT MOST GOOD SHOPS

25 cents for Two



WHERE TO EAT

BRIGGS HOUSE CAFE

The Sunday Table d'Hote Dinner served at this popular Restaurant is pronounced by epicures to be the best in Chicago.

Hours: 12 m. to 8 p. m. Price 60 Cent

MUSIC

KING'S RESTAURANT

112-118 FIFTH AVENUE

Has stood the test for 20 years. Meals at all hours. Open day and night. Complete entire building. Separate banquet rooms.

King's Table d'Hote Dinners have become world famous. 10 courses. Sundays and Holidays. Musical and Instrumental Music.


## IN THE WAKE OF THE NEWS.

BY HEK.

HUGHSIQUITOUS M'INTOSH.

(Wot Price the Australian Rights?)

'Struttin'ry fellow is 'Ugh McIntosh,
Careless of distance and likewise of splosh;
'Opping abaht from this place to that,
Looking for coves as is ripe for a spat;
Cheerful and feeling exceedingly fit;
Dosen't mind travel a least little bit;
W'en 'e's located a man 'e may want,
Sydney to London is only a jaunt;
Picks aht the match as appeals to 'is taste,
Fixes it up with astonishing 'aste;
All signed and sealed in the space of a day,
Ops the next ship and is up and away;
Lands in New York and is at it again;
Sees all 'e wants and then 'ops on a train.
New York to Chicago is only a step,
An exercise canter, a breather, a prop,
Fitting 'im aht for a journey aht west,
To sign on some fighter of w'om 'e's in quest.
'Frisco, Seattle, Vancouver, and all,
With a 'op, skip, and jump 'e'll on each make a call,
Sending aht columns of newspaper spoof,
And making a lavish display of 'is oof.
Back to Chicago before 'e is missed,
Making 'is spiel with 'is coin in 'is fist;
Futting it up to them—"Say yes or no;
I'm booked at the station and ready to blow;
If you change your mind in a fortnight or less,
McIntosh, London, my cable address."
'Ops in a taxi and catches a train—
Ere New York 'as missed 'im it's got 'im again;
Busy again in impetuous style;
Gets enough Broadway to last for aw'ile;
'Ops on a steamer as it's pulling aht,
Then back in London 'e's stepping abaht;
Tells British promoters just wot they should do,
And 'ears them cry, "Bravo! We'll leave it to you."
Back this way again, but this time passing through
For Sydney 'e's booked on some bally "Maru,"
From Melbourne, Aus., to Charing Cross,
W'ere English speech is spoke.

There's not a toff w'o's 'at's got off
To this globe girdling bloke.
From Boston, Mass., to Alcatraz,
Or to Tacoma, Wash.
There's not a blooming sporting gent
As dawn't know McIntosh.

"What made Colorado E.'s performance more astonishing," dilates the A. F. correspondent from Readville——

But wait a bit. Let it be explained first that Colorado E. had just trotted two heats in 2:08 and something and 2:07 and something, respectively, therein establishing a new world's record for trotting horses similarly aged, environed, and situated. Very well.

"—— was that a gale prevailed and blew in the faces of the horses as they came down the homestretch."

One taking a detached view of the thrilling proceedings and not overcome by emotion might suggest that as the horses sailed up the backstretch before the same gale there may have been an even balance between the helpful and impeding influences. But there. One should not butt in with anything like this when the purpose is to glorify a trotting horse.

Mr. Comiskey has placed on file an official confession of his mistake in having let go of Dave Altiser, whom the discerning Cub management also tried to draft, but who was awarded to Cincinnati. There never was a time when Altiser wasn't good enough for the White Sox. He would have been a whale among them this year. The trouble with him was that he was so artless that he suffered the shortcomings of his teammates to be mawed off on him.

Doc White's quartet is a baseball-theatrical enterprise that one can boost with a clear conscience. Those voices would be a credit and an addition to the stage even without the reflected glamour of a baseball reputation.

## THREE C. A. A. SWIMMERS OFF TO ST. LOUIS FOR TEN MILE EVENT.

Merriam, Laughlin, and Griffin to Compete Monday in Annual Feature of Missouri Athletic Club.

Swimming Instructor Alex Meffert of the Chicago Athletic association will take three of his star swimmers, W. S. Merriam, Robert Laughlin, and Jack Griffin, to compete in the St. Louis river swim to be held on Monday. Merriam was second in the recent Chicago river event and his performances of late place him among the best long distance swimmers in the country. Laughlin is a long distance man and water polo player. He won the race from the Chicago Beach hotel to the South Shore Country club last year. Griffin is well acquainted with the currents in the Mississippi having been third in the St. Louis event last year.

## READVILLE RACES OFF AGAIN.

Track Too Heavy and Postponed Events Will Be Decided Today—Five on the Program.

Readville, Mass., Sept. 2.—Because of the heavy track as a result of yesterday's hard rain, the Grand Circuit races at Readville were again postponed today. Tomorrow the card will include the Massachusetts stakes with a $10,000 purse for 2:14 trotters; the $3,000 Bunker Hill stake for 2:05 pacers; the Norfolk stakes and a 2:10 pacing event. The Harvester also will make an attempt against time.

### Hutchinson to Head Football League.

The first meeting of the Chicago Football association, recently organized, was held at the Central Y. M. C. A. last night and Frank B. Hutchinson was elected president. Clement L. Manning was elected temporary secretary.

### Horses for Hawthorne Races.

Two carloads of thoroughbreds for the races at Hawthorne on Monday arrived last night from the Kentucky tracks. Fifteen entries have been received for the Stockyards derby.

### Wanderers to Play Chicagos.

The Wanderers and Chicago cricket teams will meet in the local championship series at Parkside this afternoon.

## CHICAGO WOMAN IN FINALS OF CINCINNATI TENNIS TOURNEY.

Miss Steever and Dr. Jane Craven of Pittsburg Victors in Doubles in Play for Tristate Title.

Cincinnati, O., Sept. 2.—Matches in doubles were played exclusively at the tri-state tennis tourney today. Thornton of Atlanta, former champion of the south, and his partner, Martin of Fort Thomas, Ky., Ohio champion, furnished the surprise of the day when they defeated Holden, champion of Yale, and Trux Emerson of Cincinnati. Miss Steever of Chicago and Dr. Jane Craven of Pittsburg went into the finals for women's doubles. Summaries:

Men's doubles—Halland and Hunt beat Schaaf and Lockhorn, 6—3, 6—1. 6—1; Palmer and Johnson beat Day and O'Bryan, 7—5, 6—4, 6—4; Palmer and Johnson beat Breed and Hawk, 6—2, 6—3, 6—3. Bishop and Sweetser beat Beard and Benton, 6—0, 6—0, 6—0. Thornton and Martin beat Emerson and Holden, 4—6, 6—0, 6—4, 6—2.

Women's doubles—Misses Kinsey and McLaughlin beat Misses Row and Ratterman, 6—3, 6—2. Miss Steever and Dr. Craven beat Mrs. Beard and Miss Fairbairn, 1—6, 6—4, 6—4.

### Big Entry for Net Tourney.

With the closing of the entries last night for the all comers' tennis tournament which begins tomorrow at 9 o'clock under the auspices of the Chicago Hebrew Institute thirty-two nominations have been received in the singles and thirty-four in the doubles. The tourney is in charge of H. Berkman, director of athletics at the institute.

### Chivington to Keep Reins.

Toledo, O., Sept. 2.—[Special.]—In spite of reports to the contrary, President Chivington of the American association stated today he again would be a candidate for president of the league next year, and believed he would be elected without trouble, as his record the last season warranted him another term.

### Frank Gotch's Team Wins, 2 to 1.

Mason City, Ia., Sept. 2.—[Special.]—The tri-state baseball carnival today was won by Frank Gotch's Humboldt team, which defeated Charles City, 2 to 1. The contest was for the championship of semi-professionals for Iowa, Minnesota, and Nebraska, and for a purse of $1,000.

### Tofalos Throws Three Men.

Tony Ball won two straight falls from Tom Graham at the Empire theater last night. Tofalos, the Greek wrestler, threw Wallace, Dick Starr, and Joe Kiser, each in less than two minutes.

## SIX YACHTS RACE FOR ST. JOE LIGHT

Light Wind Favors Illinois in Fifth Annual Triangular Cruise.

START SECOND LEG TODAY

Boats Will Leave on Return Trip Monday Morning; Four Fly Colors of the C. Y. C.

Favored by a light southerly wind, six yachts started last night in the fifth renewal of the Chicago Yacht club's annual triangular cruise, the first leg of which is to St. Joe, the second to Michigan City, and the third back to Chicago.

Before starting time the owners and skippers of the contesting yachts thought the contest would result in a drifting match, as there was hardly a breath of wind. Half an hour before the scheduled time of starting a light wind sprung up from the south, which gave evidences of increasing as the night wore on.

### Yachts Jockey for Places.

The yachts were at the line early and jockeyed for positions to get across first and out on the lake where the wind was blowing strongest. Roy Barcal, with Illinois, was first to cross the line. Vencedor, with Owner George Tramel at the stick, was next over, while Soule brothers' Najad followed closely.

As the boats got farther out in the lake their sails began to fill and they were making good time. Under the weather conditions Illinois was picked as the winner of the leg, as Barcal's sloop is considered one of the best light weather crafts in the harbor. George Tramel wanted heavy weather, and unless the wind blew stronger during the night Illinois is almost sure to pass the St. Joe light a winner of the first leg.

### Boats at St. Joe Today.

The distance to St. Joe is sixty miles and the yachts were expected to anchor in the harbor about 4 o'clock this morning. The yachts will lay over in St. Joe all day and make the start to Michigan City, a distance of thirty-five miles, at 9:30 o'clock tomorrow morning, and at the same hour Monday morning the return to Chicago, thirty-eight miles, on the final reach will be made.

Prizes will be awarded to the winners of each leg. Dr. Baum's Amorita will sail over to St. Joe this morning and may make the trip to Michigan City if the big schooner can get into the St. Joe harbor. Of the six contesting yachts all fly the Chicago Yacht club's colors except Evanston and Seebooncook, which belong to the Columbia Yacht club.

Following are the contesting yachts, owners, and skippers:

| Yacht. | Owner. | Skipper. |
|---|---|---|
| Illinois | Roy Barcal | Roy Barcal |
| Vencedor | George Tramel | George Tramel |
| Juanita | A. M. Andrews | A. M. Andrews |
| Najad | Soule Brothers | C. E. Soule Jr. |
| Seebooncook | R. C. Stirton | R. C. Stirton |
| Evanston | Lee-Currier Syndicate | J. R. Lee |

## J. P. Y. C. IN ANNUAL RACE TODAY

Twenty-seven Yachts Enter Race to Michigan City, Which Starts from Casino Pier.

The tenth annual race of the Jackson Park Yacht club to Michigan City will be held today, starting at 1 o'clock. Twenty-seven of the south side club's fastest boats are entered and under favorable conditions one of the best races in the history of the event is expected. The yachts will be divided into six classes and a prize awarded in each. The boats are rated in the following classes: Thirty-five and thirty footers; twenty-one foot cabin class; twenty and twenty-five foot sloops and yawls. The start will be made off the casino pier.

### Marathon Race on Oct. 9.

Entry blanks were issued yesterday for the second annual marathon run of the Maywood Athletic association to be held over the city boulevards on Oct. 8. The race will be over the full marathon distance, 26 miles, 385 yards, and all athletes in good standing in the A. A. U. will be eligible. Prizes will be awarded to the first ten contestants to finish.

The New York Central Lines paid in wages last year $95,000,000.

The New York Central Lines paid for supplies last year $75,000,000.

This means that for every dollar taken in—
40 cents was handed its own men;
32 cents to the supply men's men; and
28 cents to pay taxes, interest and all else.

A property which pays out so great a part of its income for labor and supplies is close to the public, and its prosperity directly affects a very large portion of the people over a large part of the country.

LAKE SHORE RAILWAY
MICHIGAN CENTRAL R. R.

NEW YORK CENTRAL LINES

BIG FOUR ROUTE
CHICAGO, INDIANA & SOUTHERN

## CHAS. A. STEVENS & BROS

*Women's, Misses' and Children's Outfitters*

# Latest Parisian Ideas in Hair Ornaments

The new design pictured above is lovely with the fashionable chignon coiffure. Made of shell, inlaid with gold, with gold edge set close with tiny French rhinestones. Fastening close, it does not slip down on the hair, and possesses the desirable attribute of being extremely light in weight.

Handsome new Barrettes with Combs to match, made of white metal, which has just the same effect as platinum, in beautifully wrought openwork designs set with small rhinestones. Price $16.50.

Artistic designs in Fancy Combs to match Barrettes, or separately, $7 to $20.

Plain Barrettes from 50c to $1.90.

Fancy styles in Barrettes, 50c (for small sizes) up to $18.

*Commencing today, this store will close Saturdays at 5:30 p. m.*

## CARSON PIRIE SCOTT & CO

*New Ideas in*

# *Hair Ornaments*

*FOR FALL WEAR.*

The very latest innovations in combs and barrettes. Especially do we feature the "Classic Wave" Buckle Barrette (see illustration A) designed to hold the hair snugly, firmly, and comfortably—in conformity with the latest hair dressing effects. Plain, carved and inlaid—*50c, 75c, $1.00, $1.25, $1.50, $2.50* and up to.... *$25.00*

We also direct attention to the Filigrane Medallion (illustration B) combs and barrettes—entirely new styles that are very smart for autumn wear.

*Other lines are carried in complete assortments of sizes and patterns—late designs. Great price range, 50c to $25.*

*FIRST FLOOR, SOUTH ROOM.*

*Store open all day Saturday.*

## J. M. Matthews & Co.

48 Madison Street
Between State and Wabash

# *Street Frocks for Autumn*

*Just now, when the outfitting of young women returning to school and college is a matter of concern to many, we invite you to partake of the benefits of our specialty shop.*

**Our shop will be open all day and we are prepared to show you stylish things for autumn in new Suits, Dresses and Coats.**

*Suit fabrics are divided pretty well between rough materials—tweeds, cheviots, worsteds—and broadcloths. Dresses for street wear draw upon fine serge in great measure, the various silks and corded velvet.*

*SUMMER APPAREL SELLS THUS:* In Wash Materials, $5, $7.50, $10 / In Cloth & Silk, $10, $17.50, $25

EDUCATIONAL

## THE CHICAGO MUSICAL COLLEGE

FOUNDED 1867

DR. F. ZIEGFELD, Pres.

NOW IN ITS NEW BUILDING Facing the Lake Front Park
246 MICHIGAN BOULEVARD, CHICAGO

The finest building of its kind in existence. Housing the largest and most thoroughly equipped of all institutions of Musical Learning.

Containing ZIEGFELD HALL for Public Appearance

ACTING OPERA MUSIC EXPRESSION MODERN LANGUAGES

Students Enrolled at Any Time
New Illustrated Catalog Mailed Free

EDUCATIONAL

## Perfection in Vocal Expression

will increase your income, whatever your calling, and make you more welcome wherever you go. Our successful system of training in vocal expression has brought us students from all sections of the U. S.

Ministers, lawyers, orators, teachers, readers, elocutionists and others, to whom a more effective delivery was essential. We train College and High School Graduates, fitting them for lucrative positions

as Public Readers and Speakers, Teachers of Vocal Expression, Dramatic Art and Physical Training.

A full course includes physical education, gesture, voice culture, expression, art of conversation, story telling, literary interpretation, dramatic art, oratory, extemporaneous speaking, debate, practice of parliamentary law, and other desirable accomplishments of kindred nature.

The faculty comprises teachers of wide experience and great ability. Fall term opens September 8th.

Catalogue Free on request to (4)

COLUMBIA COLLEGE OF EXPRESSION
701 to 716 Steinway Hall Chicago, Ill.

EDUCATIONAL

## Hinshaw Conservatory

606 Kimball Hall CHICAGO, ILL.

DR. WM. W. HINSHAW, Director.
Offers thorough and systematic training in Vocal, Piano, Violin, Harmony.
Eminent faculty of forty instructors.

SCHOOL OF ACTING
31st Season Opens Sept. 8th.

More public performances and better engagements for graduates than any other school. Professional experience given while studying. Course indorsed by leading managers and actors. For four years under direction of George M. Krebs, whose results demonstrate his superiority. For catalog No. 9 call on or address

ARNO HINSHAW, Manager

EDUCATIONAL

## Frances Shimer School

*Of the University of Chicago*

A Home School for Girls and Young Women. College Department, two years' course with diploma. College Preparatory and General Courses. Music, Art, Domestic Science, Elocution. Vocational Courses. Rate, $400. Academy certificate admits to best colleges. Golf, tennis. Gymnasium. Beautiful grounds. 58th year opens Sept. 7th. 300 building (more than eight years old). New college dormitory. Three hours from Chicago.

Chicago Office, R. 601 Fine Arts Bldg., Mondays, 10-12, 1-4, to Sept. 5th. Tel. Harrison 3760.

For catalogue, address
Rev. WILLIAM P. McKEE, Pres. Box 691, Mt. Carrol, Ill.

EDUCATIONAL

## SHORTHAND

Day & Evening Classes

IN BOOKKEEPING, WRITING, ARITHMETIC, PENMANSHIP, SHORTHAND, TYPEWRITING AND CIVIL SERVICE COURSES.

Day School Opens Sept. 6th
Night School Opens Sept. 7th

Bryant & Stratton Business College
11 Randolph St. Tel. Rand. 2575.

EDUCATIONAL

## The University School FOR GIRLS

BOARDING AND DAY SCHOOL
1106-1112 LAKE SHORE DRIVE

Fall term begins September 21.

MISS ANNA R. HAIRE
MISS EVELYN MATZ } Principals.

EDUCATIONAL

## A Real School for Real Boys

Learn about the notable work in developing and fitting boys through personal interest for College and Business at

MORGAN PARK ACADEMY

Excels in Strength of Faculty—Wholesome School Life and Character-Building—Home-Life with Military features. A Lower School for Small Boys. Send for illus. literature.

Academy, Box A, Morgan Park, Ill.

EDUCATIONAL

## Wentworth Military Academy

Oldest and Largest in Middle West. Government Supervision. Infantry, Artillery and Cavalry drills. Preparation for Universities, Government Academies or for Business Life. Manual Training. Separate Department for small boys. For catalogue address

THE SECRETARY, Box A, Lexington, Mo., or 1515 Masonic Temple, Chicago. Phone Cent. 3962.

EDUCATIONAL

## CHICAGO COLLEGE OF DENTAL SURGERY

Dental Department of Valparaiso University
Largest and Oldest Dental School in the Middle West

Established 1883
DR. TRUMAN W. BROPHY, Dean
For Free Catalogue, address
The Registrar, 1747 W. Harrison St., Chicago, Ill.

EDUCATIONAL

## Rock River Military Academy

DIXON, ILL.

IDEAL HOME SCHOOL FOR BOYS.

The course of instruction under the most competent masters embraces everything that tends to thoroughly equip and develop both mind and body.

The advantage offered is not only in point of location and curriculum, but also in the low tuition charge—three hundred dollars for board and tuition. Pupils enrolled at any time.

EDWIN B. FLOYD, Major and Commandant

EDUCATIONAL

## The HAMILTON COLLEGE OF LAW

THE COMING LAW SCHOOL

Sessions tri-weekly. Quiz Course begins Aug. 16th, 1910. Regular law sessions Sept. 7th, 1910.

For full information address Hadley D. Holmes, President, or Chester A. Macomb, Secretary, Milworth Building, 326 Dearborn St., Chicago. Telephone Harrison 3638.

Extension Dept.—Classes begin first of each month.

EDUCATIONAL

## The Misses Spaids' School for Girls

3136 Michigan Avenue, Chicago, Ill.

Day and Boarding School. Location unsurpassed. Primary, college preparatory, general and finishing courses. Music. Domestic Science and Languages. Certificate admits to Eastern Colleges. Modern equipment. Attractive home life. Illustrated catalog. Ad. Miss Kate Louise Spaids.

EDUCATIONAL

## ILLINOIS COLLEGE OF LAW

HOWARD N. OGDEN, Ph. D., LL. D., Pres.
Morning, afternoon and evening classes. Preparatory course now running. Fall term begins Sept. 6, 1910. For catalog address Registrar, Fred M. Thompson, 12 E. Erie St. Tel. North 562.

CHICAGO Position Open—$15 Week. 100 Randolph St., Chicago

## LAW SCHOOL

Night Classes Law and High School Courses

Phone 3439 CENTRAL

SCHOOL INFORMATION, CATALOGUES, ETC.
Catalogs and expert advice FREE on all schools in U. S. Call, phone or write. Free Bureau maintained by the schools, 1515 Masonic Temple, Phone Central 3002.

TRAINING FOR SOCIAL WORKERS under Specialists in Civic, Charitable, Child Welfare, Settlement, Recreation and General Philanthropic Work. Graduate Courses. Catalog free. Address Julia C. Lathrop and others. Write or call at H. Lake St., Chicago. Graduate School of Civics and Philanthropy.

THE FAULKNER SCHOOL—A Day School for Girls. Opens Sept. 20. Carefully graded work from the kindergarten through College Preparatory Course. Catalogues ready. Certificate admits to leading colleges and Universities. Chicago.

EDUCATIONAL

## OBERLIN CONSERVATORY OF MUSIC,

OBERLIN, OHIO.

Offers unusual opportunities for the advanced study of music. Enjoys the intellectual and social life of Oberlin College. 788 students from 41 states and 7 foreign countries. 4 years' high school course, or its equivalent, required before entering courses leading to degree of Bachelor of Music. Fall term begins Wednesday, Sept. 21st. Send for catalogue and musical year book.

CHARLES W. MORRISON, Director.

EDUCATIONAL

## The John Marshall Law School

Evening Sessions—Mon., Wed., Fri.
TWELFTH YEAR
Law, Pre-Legal, Post Grad. Courses
BEGINS WED., SEPT. 7, 1910.
For Catalogue and Examination Papers write Edward T. Lee, Dean 167 Dearborn Street, Chicago Phone Central 4469

EDUCATIONAL

## College of Engineering

Learn of this splendid school, the first to adopt the five year engineering course which is vitally necessary to you who would attain positions in the engineering field as chief engineers of large cities, of extensive electrical companies, or of great railroad systems. Catalogues sent on request. Term opens Sept. 19th.

Northwestern University
Box A. EVANSTON, ILL.

EDUCATIONAL

## CHICAGO LATIN SCHOOL,

18-20 East Division-st. Tel. North 1898.

BOYS { fitted for College by MASTERS EXPERIENCED

Gymnasium; Manual Training; Athletics. Kindergarten; Primary and Grammar Grades. Separate Building for Girls at 54 Scott Street. TERM BEGINS SEPT. 22nd.

E. P. BATES AND M. S. VICKERY, Principals.

EDUCATIONAL

## MILWAUKEE-DOWNER COLLEGE, Milwaukee, Wis.

FOR WOMEN

FULL COLLEGE COURSES leading to degree. HOME ECONOMICS. Training course for teachers. MUSIC directed by Emil Liebling; dig'ms. ART. Elocution, Gymnastics, Athletics. LOCATION combines advantages of city & country. MISS ELLEN C. SABIN, President.

EDUCATIONAL

## St. Philip's High School For Boys

Jackson Blvd. and Racine Ave.
New Fire-Proof Building.

COURSES
CLASSICAL, SCIENTIFIC,
COMMERCIAL, PREPARATORY.

School Opens Tuesday, Sept. 6th, 1910.

EDUCATIONAL

## ST. BEDE COLLEGE

PERU, ILL.

Situated 100 miles from Chicago, on the main line of the Rock Island. Conducted by the Benedictine Fathers. Preparatory, Commercial & Classical Courses. For catalogue apply to Very Rev. Rector, Peru, Ill., or Mezzanine 614 Tribune.

EDUCATIONAL

## MANLIUS SCHOOL

ST. JOHN'S SCHOOL VERBECK HALL
A Preparatory School with Military Training.
Gen. WM. VERBECK, President. Manlius, N. Y.

EDUCATIONAL

## ST. ALBAN'S SCHOOL FOR BOYS Knoxville, Illinois

For illustrated year book, address the Head Master, 1000 Main St.

EUGENE F. SENNETT, M. A.

EDUCATIONAL

## STANDARD SCHOOL

English, Business and Shorthand Courses. Day and Evening Sessions. Special rates. Ask for circulars. 603 Wrightwood Ave., Chicago.

EDUCATIONAL

## Moravian Seminary and College for Women

Bethlehem, Pa. Founded 1749. Fall term opens Sept. 21. For catalogue address John H. Clewell, Ph. D., President.

Write, call or phone Went. 338 for illustrated prospectus and list of students in position.

ENGLEWOOD BUSINESS COLLEGE
ESTHER AMY TIMM 6305 HALSTED ST.

EDUCATIONAL

## Lake Forest Academy for Boys

"The Training School for Good Citizenship."

IF the problem of educating your son confronts you let us assume the responsibility. It will prove the most advantageous to yourself and your boy. We will unite our efforts in developing your boy into a man of the highest mental, moral and physical standards. Here and with unusual success. Our graduates to-day are filling positions of prominence and trust the country over.

ENVIRONMENT enters largely into our endeavors to develop independent, manly character in our boys. We surround them with an atmosphere of culture and refinement. Three homelike residences are provided, where the students live with the masters and their families. This home influence has every tendency to inspire lofty ideals of true Christian manhood.

THE Academy is beautifully located on Lake Michigan, 28 miles from Chicago. The five buildings are modern in construction and stand on a twenty acre campus. Every advantage is offered for solid physical development. The Gymnasium, Athletic Field, Running Track, Tennis Courts, etc., are at the disposal of the students and all branches of indoor and outdoor sports are carefully managed by experienced instructors.

A high grade of scholarship must be attained. The Classical, Literary, Scientific, Public Speaking, Music and Manual Training courses are under the supervision of teachers of character and ability.

We will be pleased to send our catalogue to the parent endeavoring to select the most fitting school for the education of his boy. Address

WILLIAM MATHER LEWIS
Head Master, Box 169, Lake Forest, Illinois.

EDUCATIONAL

## NIGHT SCHOOL

Opens Sept. 7th

*Business, Shorthand, English, Writing, and Civil Service Courses.*

Write for Catalogue.

Bryant & Stratton Business College
11-13 RANDOLPH STREET
Opposite Public Library.

EDUCATIONAL

THE ART INSTITUTE OF CHICAGO

## ART SCHOOL

Fall Term Opens October 3d

All branches of Art taught by the best possible instructors. For catalog address the Registrar, Box 10, The Art Institute, Chicago, Ill.

EDUCATIONAL

## BOOK KEEPING

Day & Evening Classes

IN BOOKKEEPING, WRITING, ARITHMETIC, PENMANSHIP, SHORTHAND, TYPEWRITING AND CIVIL SERVICE COURSES.

Day School Opens Sept. 6th
Night School Opens Sept. 7th

Bryant & Stratton Business College
11 Randolph St. Tel. Rand. 2575.

EDUCATIONAL

## THE WINONA ACADEMY Winona Lake, Ind.

For boys and girls. Campus of 200 acres, with lake, farm and woods. Beautiful place in Central West. Certificate admits to leading colleges. Personal oversight by Christian men and women. Aim to develop character. Address, A. J. Brown, D. D., Box X.

EDUCATIONAL

## School of Piano and Vocal Art

Zinn Biedermann, Director.

32 Auditorium Building. Tel. Harrison 859.

EDUCATIONAL

A Representative of the

## UNIVERSITY of NOTRE DAME

NOTRE DAME, INDIANA

is now at the AUDITORIUM HOTEL on week days from 9 A. M. to 3 P. M.

COLLEGE: Classics, Letters, History, Political Economy, Sociology, General Science, Biology, Chemistry, Pharmacy, Engineering (Civil, Electrical, Mechanical, Chemical, Mining), Architecture, Law. Terms $400.00 per year for Board and Tuition.

COMMERCIAL: Practical Business Course. Terms $400.00 per year for Board and Tuition.

PREPARATORY: Variant programs preparing for different college courses. Terms $400.00 per year for Board and Tuition.

ST. EDWARD'S HALL: Remarkably successful school for boys under thirteen years of age. Rate $250.00 per year for Board and Tuition.

EDUCATIONAL

## VIRGINIA COLLEGE For Young Ladies, Roanoke, Va.

Electives, Preparatory and College Courses. Music, Art, Expression, Domestic Science, under direction of Directress and American instructors. Healthful location. For catalogue, address

MATTIE P. ADKINS, Pres. Mrs. Hannah Norris Boatwright, V. P.

EDUCATIONAL

G. HENRY JACOBSEN'S
## SCHOOL OF ARTISTIC DANCING

Auditorium Bldg., Wabash Ave., entrance 8th floor. Established 1895.

EDUCATIONAL

## ROCKFORD COLLEGE FOR WOMEN

One of the 10 women's colleges ranked in first class in scholarship. Degrees A. B., A. M. & B. S. Also normal training. Catalog. Julia E. Sullivan, Ph. D., Pres., Box O, Rockford, Ill.

EDUCATIONAL

## Miss BEARD'S SCHOOL For Girls

Suburban to New York. Address Miss L. C. BEARD, Orange, N. J., or Miss Frances School Bureau, Central 100, for Chicago Representative.

EDUCATIONAL

## ST. ANGELA'S ACADEMY, MORRIS, ILL.

For young ladies and children. Healthy location, sound sanitary arr. Directed by Sisters of Holy Cross. ADDRESS SISTER SUPERIOR.

EDUCATIONAL

THE CHICAGO KINDERGARTEN INSTITUTE offers a valuable training for young women, whether need it professionally or otherwise. Opens Kindergarten and Primary department Sept. 26. Catalog. 2944 Cottage Grove Ave., Chicago, Ill.

EDUCATIONAL

## NATIONAL CATHEDRAL SCHOOL

(EPISCOPAL)
FOR BOYS

A Country School occupying a beautiful new home on Mount St. Alban, Washington, D. C. Offers exceptional advantages in preparing boys for college and universities. Under the direction of the Bishop of Washington. All the attractions of the Capital; delightful location; large gymnasium. For catalogue address REV. J. L. GIBSON, Headmaster, Box A F.

EDUCATIONAL

WHY IMPERIL HEALTH of boys and girls by confinement in superheated schoolrooms, and exposure to severe weather, when at Rollins, Florida's Oldest College, at Winter Park, they can live out of doors, and have best instruction and care?

EDUCATIONAL

## University of Notre Dame

A representative is now at the Auditorium Hotel. College, Commercial, Preparatory. St. Edward's Hall.

EDUCATIONAL

## NEW MEXICO MILITARY INSTITUTE Roswell, N. M.

Owned and supported by the Territory of New Mexico. Distinguished by U. S. War Department. Location ideal: altitude 3,700; air pure and dry.

EDUCATIONAL

BETTIE STUART INSTITUTE, Springfield, Ill. A Seminary for Girls & Young Women. 42nd Year. Regular Courses; splendid opportunities in Music, Art, Elocution and Domestic Science. Anna Hamilton Brooks, Principal, Springfield, Ill.

EDUCATIONAL

POSSE GYMNASIUM—Training School Dept.—2 years' course to fit teachers of Physical Training. Positions for graduates. Medical Dept.—Course 3 years, 2 years and special private course, with hospital work. 44 Exchange Building, Boston, Mass.

EDUCATIONAL

Grand River Institute—Thorough work. Home surroundings. Ideal location. Academic, Normal, Music, Art Courses. Board, room and tuition only $150 per year. Large endowment makes this possible. E. W. Sanford, Pres., Austinburg, Ohio.

EDUCATIONAL

## WATERMAN HALL SYCAMORE Illinois

A SCHOOL FOR GIRLS

Twenty-second year. New Chapel and new buildings for twenty additional pupils. Beautiful campus and gymnasium. Preparatory, Academic and Special Courses. Rector will be at 510 Masonic Temple Mondays 11 to 1 p. m. Send for Catalogue.

REV. B. FRANK FLEETWOOD, D. D., Rector.

EDUCATIONAL

## NATIONAL CATHEDRAL SCHOOL

(EPISCOPAL)
FOR BOYS

A Country School occupying a beautiful new home on Mount St. Alban, Washington, D. C. Offers exceptional advantages in preparing boys for college and universities. Under the direction of the Bishop of Washington. All the attractions of the Capital; delightful location; large gymnasium. For catalogue address REV. J. L. GIBSON, Headmaster, Box A F.

EDUCATIONAL

WHY IMPERIL HEALTH of boys and girls by confinement in superheated schoolrooms, and exposure to severe weather, when at Rollins, Florida's Oldest College, at Winter Park, they can live out of doors, and have best instruction and care?

EDUCATIONAL

## University of Notre Dame

A representative is now at the Auditorium Hotel. College, Commercial, Preparatory. St. Edward's Hall.

EDUCATIONAL

## NEW MEXICO MILITARY INSTITUTE Roswell, N. M.

Owned and supported by the Territory of New Mexico. Distinguished by U. S. War Department. Location ideal: altitude 3,700; air pure and dry.

EDUCATIONAL

BETTIE STUART INSTITUTE, Springfield, Ill. A Seminary for Girls & Young Women. 42nd Year. Regular Courses; splendid opportunities in Music, Art, Elocution and Domestic Science. Anna Hamilton Brooks, Principal, Springfield, Ill.

EDUCATIONAL

POSSE GYMNASIUM—Training School Dept.—2 years' course to fit teachers of Physical Training. Positions for graduates. Medical Dept.—Course 3 years, 2 years and special private course, with hospital work. 44 Exchange Building, Boston, Mass.

EDUCATIONAL

Grand River Institute—Thorough work. Home surroundings. Ideal location. Academic, Normal, Music, Art Courses. Board, room and tuition only $150 per year. Large endowment makes this possible. E. W. Sanford, Pres., Austinburg, Ohio.

EDUCATIONAL

## The WAYLAND ACADEMY

*Affiliated with University of Chicago*

BEAVER DAM, WIS.

Established 1855. In healthful hill country of southern Wisconsin, 150 miles from Chicago. 20 acre campus; 5 modern buildings; gymnasium, athletic field. Large endowment makes possible rate of $250. Prepares for all colleges. Graduates of four Business Courses placed in positions. Individual attention. Send for catalogue.

THE DEAN, BEAVER DAM, WIS., or Chicago Office, 1515 Masonic Temple Phone Central 3002.

EDUCATIONAL

## WE TEACH YOU DRAFTING

and assist you to obtain a position that will support you while completing the course. It will be to your advantage to visit our school and let us explain our practical mode of teaching, low cost of tuition and the short course. Day and Evening Classes. We will mail our catalogue upon request.

CHICAGO TECHNICAL COLLEGE
Athenaeum Building
22 E. Van Buren St., Chicago, Ill.

EDUCATIONAL

## "OLD ILLINOIS"

## ILLINOIS COLLEGE

Jacksonville, Illinois.

One of the OLDEST and BEST colleges in the MIDDLE WEST. Beautiful Campus of twenty acres. Fine plant of ten buildings, with well equipped gymnasium, large athletic field and ideal girls' home. High standards. Christian atmosphere.

DEPARTMENTS: Collegiate, Conservatory of Music, Preparatory (Whipple Academy).

Address: Pres. C. H. RAMMELKAMP, Box A.

EDUCATIONAL

## The Starrett School for Girls

Co-operative with the University of Chicago
4708 Vincennes Ave., Chicago (Tel. Oakland 904)

MRS. HELEN EKIN STARRETT, Principal.

Occupies a spacious colonial home, surrounded by two acres of beautiful lawns, basin court, basket ball and croquet grounds. Certificate admits to Vassar, Wellesley, Smith and other colleges; also to University of Chicago.

Special advantages in Music and Art. The religious and social influence of a refined home. 16 resident pupils; 100 day pupils. 28th year opens Wednesday, Sept. 21st. Circulars on request. Principal at home after August 20th.

EDUCATIONAL

## SHERWOOD MUSIC SCHOOL

WM. H. SHERWOOD, Director

Best Modern Principles of Artistic, Scientific and Practical Value.

FALL TERM OPENS SEPT. 12, '10

Piano, Vocal, Organ, Theory, Violin, Public School Music, Counterpoint, Dramatic Art, Languages, Classic Dancing and Physical Training.

For detailed information, address
Box 3, 712 FINE ARTS BLDG., Chicago, Ill.
WALTER KELLER, Secty.

EDUCATIONAL

WHAT SCHOOL Catalogs and information concerning all schools and colleges furnished FREE by CHAPMAN BUREAU. Complete 250-page directory of all schools and colleges in the U. S. Free to over postage. Call or write Educational Aid Society, 1636-37 1st Nat. Bank Bldg., Chicago.

EDUCATIONAL

A representative of ST. MARY'S COLLEGE AND ACADEMY, Notre Dame, Ind., is at present in Chicago. Telephone Cent. 342 or call between 12 M. and 1:30 P. M. at Room 190 Schiller Bldg. Catalogue on request.

EDUCATIONAL

## UNIVERSITY SCHOOL

Cor. Dearborn and Elm. Tel. North 2980.
OPENS SEPT. 22. OFFICE HOURS 9 to 12 A.M.
For boys, all ages. E. C. COULTER, Master.

EDUCATIONAL

## St. Mary's School for Girls and Young Women. Knoxville, Ill.

Rt. Rev. C. P. Leffingwell, D. D., Rector and Founder (1868)
Miss EMMA PEASE HOWARD, Principal.

EDUCATIONAL

## Rollins Medical College—Evening School

Cor. Halsted and Washington Blvd. Fully recognized. Fall term opens Wednesday, Aug. 31, 1910. Write for our "self-supporting plan."

EDUCATIONAL

## "SCHOOL OF ACTING"

OF THE
BUSH TEMPLE CONSERVATORY

KENNETH M. BRADLEY, Director
N. Clark St. and Chicago Ave.

The most thoroughly equipped and only school of acting west of New York affiliated with a producing house. Offers dramatic students more practical advantages in the way of stage training, rehearsals and public appearances.

Privilege of Bush Temple Theatre for frequent public appearances of pupils.

The Bush Temple Lyceum Theatre, a beautifully equipped stage devoted exclusively to the use of students of school of acting.

EDWARD DVORAK
Dramatic Director

Assisted by an able corps of teachers. Day and Night Classes. Pupils enter any time. Fall term begins September 5th. For catalogue or further information address H. SCHWENKER, Registrar.

EDUCATIONAL

## The Kenwood Institute

and The Loring School for Girls

Now Consolidated at 4000 Ellis Avenue, Chicago.

The Kenwood Institute has long been one of the leading academies affiliated with the University of Chicago, and Mrs. Loring as principal of The Loring School, has for 31 years maintained a high standard of excellence. Pupils are admitted on certificate from either school to all colleges accepting women. During past ten years three pupils have won entrance scholarships to Bryn Mawr. We offer a two years' advanced course for High School graduates; College Preparatory and Special Courses; Intermediate, Primary and Kindergarten departments. Unequaled advantages in Music, Art and Preparation for Foreign Travel. New, modern building for day school with tennis and basket-ball courts and playgrounds. Handsome residence, offering pupils with each bedroom. Catalogues on request. Telephone Oakland 727. Fall term opens Tuesday, September 20th.

STELLA DYER LORING
HELEN DYER LORING } Principals

EDUCATIONAL

## EVANSTON CLASSICAL SCHOOL

635 University Pl., Evanston
Day and Boarding School for Girls
Ideal Location Near Lake Michigan
Advantages of Both City and Country

Thorough preparation for Teachers College, Music, Art, Elocution, Languages, Physical Culture, French and German by native teachers. Special courses for those who wish to pursue work in Music, Art, Elocution or Physical Instruction. Certificate admits to colleges. For year book address

MISS ALICE C. SOVE, Principal.

EDUCATIONAL

## Girls! Learn to Be Physical Directors

HOLD A POSITION OF DIGNITY AND RESPONSIBILITY EARN $12 TO $25 PER WEEK

We have been established for 25 years; graduates are now acting as physical directors in some of the leading schools of the country. Special gymnasium work for ladies and private students. For details address

CHICAGO SCHOOL OF PHYSICAL EDUCATION AND EXPRESSION
Box 2, 311 Wabash Avenue, Chicago.

EDUCATIONAL

## Racine College School

RACINE, WISCONSIN

"The School that makes men." Development of character the first aim. Physical, mental and moral education equally cared for. Healthfulness. For catalogue address the Warden.

Rev. William Francis Shero, D. D., Warden.

The Warden will be at 510 Masonic Temple Friday from 11:30 to 1:30. Tel. Harrison 3760.

EDUCATIONAL

## The College of Physicians and Surgeons

of Chicago College of Medicine. The Medical College of Illinois will open its regular session Sept. 27, 1910. Laboratory equipment unsurpassed; clinical facilities unsurpassed; large hospital and bedside instruction; 3 years' course. Students allowed to specialize in their chosen subjects. Send for catalogue to

FRANK B. EARLE, M. D., Secretary
Congress & Honore Sts., Chicago.

EDUCATIONAL

## LAISE-PHILLIPS

1622 Connecticut Ave., Washington, D. C.

College Preparatory, Academic and Special Courses. 2 years' advanced course for high school graduates. Art, Music, Native French and German. Domestic Science. Mrs. Sylvester Laise, Principal.

EDUCATIONAL

## TOMASO MANDOLIN Lessons

243 Wabash Avenue. Tel. Harrison 2000.
Music for Sale.

# School Information

The Chicago Tribune maintains a Bureau of School Information, where catalogues and year books of over 800 schools and colleges are kept on file.

Send for our 1910 edition of "Schoolfax," a booklet published by The Chicago Tribune to help parents and children in selecting the right schools. This booklet contains information and advertisements of schools in nearly every locality, and will be invaluable to those interested in furthering their education. Sent free to any address.

Write or Call

**The Chicago Tribune**
**Bureau of School Information**
514 Tribune Bldg. Phone Central

BUSINESS, COMMERCIAL AND FINANCIAL SECTION

WANT ADS

# The Chicago Daily Tribune.

PART TWO PAGES 13 TO 22

SATURDAY, SEPTEMBER 3, 1910.

## TRADE FUNDS GO TO FARM CROPS

### Continued Demands on Country Merchants by Farmers Exhaust Money.

### LESS BUSINESS FAILURES.

### Implement Makers Active; Building Permits in Chicago Doubled.

Dun's weekly review of Chicago trade today will say:

While the aggregate payments through the banks exhibit further shrinkage and omit statements this week disclose lower details the monetary conditions disclose a better tone and trading defaults decline.

Despite the depression in securities and investment, other markets sustain seasonable activity and commerce gathers strength from favorable developments in the prominent industries and gratifying advance of the great corn crop. The weather stimulated new demands in various branches of production and distribution, while the outlook for fall operations has broadened in general merchandise and leading retail lines.

No diminution appears in movements of heavy materials and commodities. Crop harvestings are yet much expanded and live stock receipts are more adequate for packing. Prices of farm products assure substantial profits to growers.

**Farmers Get Still More Money.**

Funds circulate increasingly throughout the agricultural regions, and there is gain in the current demands upon country merchants for personal and farm needs. Winter wheat plowing is now pushed, spring wheat thrashing shows better yields than expected, and generous rains have improved pastures for stock and hay making.

Manufacturing generally appears to be steady and is encouraged by reviving demands in iron, metal and woodworking. Heavy tonnages are now closed or under negotiation for furnace outputs. Numerous inquiries are noted for rails, and there is some increase in specifications for fabricating plants. Forge, foundry and car shop outputs make a good showing, although quiet prevails in orders for railway equipment.

**Implement Makers Buy Raw Goods.**

Implement makers secure raw supplies in large quantities and will be busy for months ahead. There is also steady buying of machinery, hardware and brass products, together with additional large contracts in electrical working.

Arrivals of raw materials for factory conversion remain ample for ascertained requirements, and the markets are without special change in prices of lumber, hides, leather and minor metals.

Permits for new business structures in this city during August were forty-seven in number and $1,630,100 in value, and compare with twenty-four in number and $407,200 value in August, 1909.

The markets for primary foodstuffs lack active demand, but there is fair aggregate absorption and little change in average values.

**Grain Movement Steady.**

The total movement of grain at this port, 2,284,300 bushels, compares with 10,460,464 bushels last week and 10,460,464 bushels last year. Compared with 1909, receipts increased 6.7 per cent, and shipments decreased 9.5 per cent. Flour receipts were 180,719 barrels, against 172,019 barrels last week and 94,030 barrels a year ago. Shipments were 171,966 barrels, comparing with 184,940 barrels last week and 208,544 barrels in 1909.

Aggregate receipts of cattle, hogs and sheep were 275,790 head, against 230,158 head last week and 249,007 head a year ago. Receipts of hides, 3,841,800 pounds, compare with 4,002,800 pounds last week and 2,327,071 pounds in 1909.

**Lumber and Wool Receipts Decline.**

Receipts of wool were 1,666,100 pounds, against 2,920,200 pounds last week and 2,089,554 pounds last year. Receipts of lumber fell to 52,000,000 feet, comparing with 62,830,000 feet last week and 58,913,000 feet in 1909.

Compared with the closings a week ago, cash prices are unchanged in flour and pork; and higher in wheat, 1¼c a bushel; ribs, 12½c a hundred weight; and hogs, 20c; and lower in oats, ⅛c a bushel; lard, 2½c a tierce; corn, 8c a bushel; choice cattle, 10c a hundredweight, and sheep, 15c.

Bank clearings $282,278,419—are 6.7 per cent under those of corresponding week last year, and compare with $220,587,442 in 1908.

Failures reported in the Chicago district numbered eighteen, against twenty-four last week, twenty-five in 1909, and thirty-two in 1908. Those with liabilities over $5,000 number eight, against nine last week, four in 1909 and ten in 1908.

**Bradstreet's Trade Report.**

NEW YORK, Sept. 2.—Bradstreet's tomorrow will say:

Trade reports vary with sections reporting, and discrimination is made difficult by the cross currents visible in financial, commercial, and industrial lines. Taken as a whole a fair trade is done and collections tend to improve, but high or unsettled prices and irregular crop conditions are bars to the fullest activity usually witnessed in the second half of the year.

The reports as to fall jobbing trade still come from the leading western cities, and there is apparently a fairly free movement of staples and an appreciable improvement in collections in the districts feeling the impetus of the unexampled movement of grain to market.

There were more failures in August than in any preceding month since March. The total, while 8 per cent larger than in July this year or than in August last year, though 7 per cent smaller than in August, 1908. Liabilities aggregate $11,565,576, an increase of 42 per cent over August last year, but 58 per cent below August, 1908. New York City has 23 per cent more failures than in August a year ago."

**Dun's Business Review.**

Dun's Review tomorrow will say:

"Though there has been no pronounced change in business conditions and while a quiet conservatism still prevails, yet the movement in most departments of trade and industry is indicative of increased confidence and wider activity as the fall season draws near. The week's improvement in iron and steel is notable, the heavier demand for pig iron being especially a proof of improved conditions.

"In the dry goods trade, notwithstanding the multitude of idle cotton spindles due to the high cost of production, there appears to be a better distribution of merchandise. The hide market is also more active. Wool remains quiet.

"Railroad earnings in three weeks of August increased 6.1 per cent. The most striking event of the week was an advance in August cotton to 15 cents, the highest price in a generation, due to covering by shorts, but other months were not affected.

"Further progress appears in iron and steel, the recent improvement in demand now becoming more impressive. Conditions in the pig iron division are distinctly better and higher prices are asked for next year's delivery, although some concessions are noted for early shipment.

"Wheat, including flour, exports from the United States and Canada for the week ending Sept. 1 aggregate 1,864,152 bushels, against 1,268,214 bushels last week and 3,188,641 bushels this week last year. Corn exports for the week are 216,408 bushels, against 189,109 bushels last week."

**Bank Clearings of the Week.**

NEW YORK, Sept. 2.—Bradstreet's bank clearings report for the week ending Sept. 1 shows an aggregate of $3,282,000,000, as against $3,459,000,000 last week, and $3,065,546,000 in the corresponding week last year.

| | | Percentage Inc. | dec. |
|---|---|---|---|
| New York | $1,808,207,000 | .... | 42.6 |
| Chicago | 324,400,000 | .... | 6.7 |
| Boston | 119,992,000 | .... | 12.1 |
| Philadelphia | 380,170,000 | .... | 3.0 |
| St. Louis | 90,601,000 | .... | 0.1 |
| Kansas City | 46,000,000 | 5.1 | .... |
| Pittsburg | 44,661,000 | 3.8 | .... |
| San Francisco | 40,658,000 | 14.5 | .... |
| Baltimore | 24,216,000 | .... | .... |
| Cincinnati | 16,600,000 | .... | 16.0 |
| Minneapolis | 21,859,000 | 58.3 | .... |
| New Orleans | 12,000,000 | .... | 4.6 |
| Cleveland | 17,177,000 | .8 | .... |
| Detroit | 12,207,000 | .... | 1.6 |
| Omaha | 12,564,000 | 1.6 | .... |
| Los Angeles | 15,694,000 | .... | .... |
| Louisville | 10,818,000 | 1.5 | .... |
| Milwaukee | 10,784,000 | .... | .... |
| Seattle | 9,067,000 | .... | 0.2 |
| St. Paul | 8,706,000 | .... | 5.4 |
| Buffalo | 8,498,000 | 6.0 | .... |
| Denver | 6,010,000 | 10.7 | .... |
| Indianapolis | 6,701,000 | 25.7 | .... |
| Atlanta | 6,264,000 | 9.1 | .... |
| Providence | 6,873,000 | 4.7 | .... |
| Portland, Ore. | 5,512,000 | 40.1 | .... |
| Memphis | 4,600,000 | .... | 5.0 |
| Richmond | 6,447,000 | .... | 6.3 |
| Fort Worth | 4,422,000 | .... | 15.0 |
| Salt Lake City | 4,023,000 | .... | 17.9 |
| Washington, D. C. | 6,270,000 | 4.1 | .... |
| St. Joseph | 5,100,000 | 3.6 | .... |
| Albany | 3,815,000 | 25.7 | .... |
| Tacoma | 3,807,000 | 9.1 | .... |
| Savannah | 3,677,000 | .... | 10.3 |
| Spokane, Wash. | 3,670,000 | .... | 10.9 |
| Toledo | 4,416,000 | 2.1 | .... |
| Rochester | 4,000,000 | .... | 23.4 |
| Nashville | 3,122,000 | .... | 0.5 |
| Hartford | 3,097,000 | .... | 9.4 |
| Des Moines | 3,042,000 | .... | 6.3 |
| Peoria | 2,900,000 | .5 | .... |
| Norfolk | 2,361,000 | .... | 2.1 |
| New Haven | 2,300,000 | .... | 9.0 |
| Sioux City | 2,267,000 | 27.8 | .... |
| Wichita | 3,062,000 | 15.0 | .... |
| Grand Rapids | 2,150,000 | 6.3 | .... |
| Syracuse | 1,846,000 | 7.3 | .... |
| Augusta, Ga. | 1,161,000 | .... | 22.9 |
| Birmingham | 1,076,000 | 10.6 | .... |
| Springfield, Mass. | 1,400,000 | .... | 5.0 |
| Evansville | 1,745,000 | 5.1 | .... |
| Dayton | 2,341,000 | 1.3 | .... |
| Oakland, Cal. | 2,826,000 | 187.1 | .... |
| Oklahoma | 1,027,000 | 51.8 | .... |
| Jacksonville, Fla. | 1,051,000 | 17.3 | .... |
| Portland, Me. | 1,735,000 | .... | 0.7 |
| Worcester | 1,716,000 | 9.5 | .... |
| Little Rock | 900,000 | .... | 14.9 |
| Knoxville | 1,000,000 | 1.0 | .... |
| Wheeling, W. Va. | 1,450,000 | 8.7 | .... |
| Charleston, S. C. | 1,061,000 | 0.1 | .... |
| Chattanooga | 1,363,000 | 14.1 | .... |
| Lincoln | 1,700,000 | .... | 1.5 |
| Wilmington, Del. | 1,057,000 | .... | 6.4 |
| Mobile | 1,317,000 | 9.0 | .... |
| Topeka | 1,144,000 | .... | 8.1 |
| Davenport | 1,250,000 | 16.4 | .... |
| Wilkesbarre | 1,112,000 | .... | 3.1 |
| Kalamazoo, Mich. | 1,068,000 | .... | 6.0 |
| Fall River | 750,000 | 7.4 | .... |
| Cedar Rapids, Ia. | 626,000 | .... | 1.5 |
| Sacramento | 1,170,000 | 16.8 | .... |
| New Bedford | 700,000 | .... | 17.8 |
| Springfield, Ill. | 890,000 | .... | 5.7 |
| Macon | 604,000 | .... | 10.7 |
| Youngstown | 800,000 | .... | 4.0 |
| Fort Wayne | 900,000 | 4.3 | .... |
| Helena | 604,000 | 44.4 | .... |
| Fargo, N. D. | 466,000 | 6.3 | .... |
| Columbus, S. C. | 600,000 | 28.6 | .... |
| Akron | 650,000 | 10.1 | .... |
| Canton, O. | 618,000 | 15.5 | .... |
| Lexington | 641,000 | 10.7 | .... |
| Erie, Pa. | 700,000 | 4.5 | .... |
| Sioux Falls, S. D. | 665,000 | 46.3 | .... |
| Rockford, Ill. | 602,000 | 12.1 | .... |
| Quincy, Ill. | 465,000 | .... | 16.0 |
| Bloomington, Ill. | 672,000 | 51.0 | .... |
| Springfield, O. | 465,000 | 9.7 | .... |
| Chester, Pa. | 440,000 | .... | .... |
| South Bend, Ind. | 474,000 | 14.2 | .... |
| Lowell | 380,000 | .... | 6.0 |
| Binghamton | 400,000 | .... | 20.5 |
| Jackson, Miss. | 267,000 | .... | 18.5 |
| Decatur, Ill. | 432,000 | 22.2 | .... |
| Mansfield, O. | 454,000 | .... | 16.6 |
| Fremont, Neb. | 380,000 | 10.2 | .... |
| Vicksburg, Miss. | 184,000 | 36.2 | .... |
| Jacksonville, Ill. | 308,000 | 18.9 | .... |
| ‡Duluth, Minn. | $ 580,000 | 85.9 | .... |
| ‡Scranton, Pa. | 2,101,000 | .... | .... |
| ‡Houston | $1,100,000 | 24.4 | .... |
| ‡Galveston | 15,904,000 | 42.9 | .... |
| York, Pa. | 268,000 | .... | .... |

†Not included in totals because containing other items than clearings.

‡Not included in totals because comparisons are incomplete.

*Last week's.

## PHONE TAXES ARE BOOSTED.

### Ohio Commission Gets Line on Values and Makes Revised Assessments.

Columbus, O., Sept. 2.—The state tax commission announces that valuations upon telephone companies will be practically double those of last year.

The valuation of the Columbus Citizens company will be increased from $424,927 to $1,000,000; Toledo Home company from $420,485 to $1,000,000; Dayton Home company from $199,355 to $300,000; Cincinnati & Suburban Bell company nearly $2,000,000 above the 1909 valuation; Central District company of Pittsburgh to be increased from $368,008 to $700,000; Cuyahoga Telephone company from $972,191 to $2,000,000; Central Union company, increased to $5,000,000; Cleveland Telephone company, increased to $3,000,000; United States Long Distance company to $1,800,000.

The commission obtained a line on values through sales made to the J. P. Morgan interests.

## CANADIAN GRAIN CROP LARGE.

### Report to Railroad Estimates Yield at 106,510,320 Bushels—Exceeds Former Forecasts.

Montreal, Que., Sept. 2.—Frank O. Fowler, secretary of the Northwest Grain Dealers' association, reported to the Canadian Pacific Railroad company today that this year's northwest grain crop would be 106,510,320 bushels. This indicates an average yield of 12.6 bushels per acre under cultivation, and is 6,000,000 bushels more than shown by any previous reliable estimate.

**Bullion Taken Into English Bank.**

LONDON, Sept. 2.—Bullion amounting to £150,000 was taken into the Bank of England today and £50,000 was withdrawn for shipment to Egypt.

## LATE WALL STREET NEWS AND GOSSIP.

New York, Sept. 2.—[Special.]—James T. Dubois, American consul general at Singapore, under date of July 30 writes to a friend here:

"The Sultan of Sulu and his brother, son, prime minister, and aid-de-camp or major-domo called at the consulate in state this morning. He is on his way to London and America. He has sent about $250,000 worth of pearls to be sold in London when he gets there. He is a genial, dignified man, and I got on beautifully with my Malay."

Mr. Dubois added that the sultan seemed to be much interested in the idea of introducing rubber cultivation into his dominions, the climate and soil of part of which are similar to those of the Malay peninsula.

A dispatch from Boston says the reorganization of the Schwarzschild & Sulzberger company will go through, as Sulzberger has purchased the last outstanding share of the stock. It will be recalled that Swift & Co. purchased about 40 per cent of this stock a few years ago in an unsuccessful endeavor to control. They advanced the price from 40 to 160. It is believed their interest within the last year was disposed of to Sulzberger for about $200 a share. The rest of the stock has been acquired at under $400 a share.

If foreigners do not care to buy American securities the only source of exchange that the country seems now able to look forward to is that coming from shipment of American commodities abroad. Statistics of grain exports from the country therefore are considered closely. The movement last week of wheat and flour was the heaviest in the last three months, while exports of corn were the largest since Aug. 4. Exports of wheat still run well below those of a year ago, but shipments of corn since July 1 total 2,812,405 bushels, against 962,481 last year. Even including cotton, the most important staple for making exchange, the American exportable agricultural surplus is strictly limited, and the problem of how the country can manage to pay off its large debt to Europe if Europe does not continue to buy American stocks is a problem that is coming in for much discussion both here and on the other side of the Atlantic.

At a meeting of the International and Great Northern second mortgage protective committee on Thursday it was decided to postpone the foreclosure sale of the company's property and franchises. The sale had been advertised for Sept. 15, but on account of a new bill passed by the Texas legislature at the instance of Gov. Campbell all present plans for the disposal of the property are disarranged. The sale, it is expected, will be put off for two or three weeks in order to give the reorganizers an opportunity to examine the new bill and change their plans to conform to its provisions. The bill as finally enacted by the legislature on Aug. 31 validates claims of creditors against the International and Great Northern. About $2,000,000 of the $8,000,000 unsecured debts of the railroad company come under the provisions of the bill. This liability must be assumed by the purchasers of the railroad property.

Practically all of the $20,000,000 Lehigh Valley stock offered to stockholders for subscription at par was taken before the close of the subscription period on Aug. 31. The only rights not exercised were those attaching to a few small holdings, whose owners apparently were prevented by various circumstances, such as absence from the country, from acting on the company's offer.

The United States Steel corporation has established a branch at Rio de Janeiro and will make a bid for some of the business now being captured by the British and German iron masters. Trade in structural and industrial steel with Brazil is increasing at an enormous rate and European makers are reaping the harvest. Recently published official reports show Brazil has been fully awake to the necessity of providing needful facilities for ore handling and last year it awarded a $15,000,000 contract to a New York firm for ore docks handling machinery at Rio de Janeiro, the terminus of the Leopoldina railway. Similar provisions are about to be made at Victoria, an ocean port to the north and the terminus of the Victoria railway.

The floor member of one of the leading commission houses this morning was asked by a customer if the market was going up.

"Yes," he replied, "but not so that you can make any money out of it."

## STOCK AND BOND SALE LOWER

### August Transactions Drop Below Those of Previous Month.

### ONE PERIOD RECENTLY LESS.

### Dealings of Latter Years Fewer Only in July, 1909.

New York, Sept. 2.—[Special.]—Stock and bond sales in August were even lower than in July, at which time it was noted that in only one month, July, 1909, have transactions of recent years been lower.

Sales of stock in the period just closed totaled 10,416,210, while bond sales amounted to $30,767,000.

This compares with 14,266,272 shares and $37,165,000 in July, 1910, and sales of 24,506,336 shares and $113,859,500 bonds in August of last year.

**Table of Transactions.**

Daily transactions in both classes of securities are shown herewith:

| | Stocks. | Bonds. |
|---|---|---|
| Aug. 1, Monday | 360,839 | $ 1,220,000 |
| Aug. 2, Tuesday | 626,695 | 1,201,000 |
| Aug. 3, Wednesday | 511,690 | 1,486,000 |
| Aug. 4, Thursday | 814,655 | 1,458,500 |
| Aug. 5, Friday | 401,269 | 1,464,500 |
| Aug. 6, Saturday | 107,753 | 396,000 |
| Aug. 8, Monday | 379,819 | 940,000 |
| Aug. 9, Tuesday | 558,410 | 1,180,500 |
| Aug. 10, Wednesday | 461,303 | 1,435,000 |
| Aug. 11, Thursday | 515,151 | 1,426,000 |
| Aug. 12, Friday | 490,437 | 1,275,500 |
| Aug. 13, Saturday | 222,875 | 836,500 |
| Aug. 15, Monday | 325,257 | 816,000 |
| Aug. 16, Tuesday | 541,906 | 1,175,500 |
| Aug. 17, Wednesday | 621,813 | 2,075,000 |
| Aug. 18, Thursday | 553,255 | 1,830,000 |
| Aug. 19, Friday | 481,484 | 1,235,500 |
| Aug. 20, Saturday | 122,225 | 610,000 |
| Aug. 22, Monday | 421,600 | 1,145,000 |
| Aug. 23, Tuesday | 535,804 | 1,045,500 |
| Aug. 24, Wednesday | 547,880 | 1,065,500 |
| Aug. 25, Thursday | 493,745 | 1,250,000 |
| Aug. 26, Friday | 338,095 | 745,000 |
| Aug. 27, Saturday | 100,312 | 429,500 |
| Aug. 29, Monday | 343,628 | 761,000 |
| Aug. 30, Tuesday | 397,297 | 1,059,500 |
| Aug. 31, Wednesday | 169,904 | 1,068,500 |
| Totals | 10,416,210 | $30,767,000 |
| Average | 385,748 | 1,139,516 |

**Average with July.**

For the month of twenty-seven days compares with a daily average in July twenty-four days of 594,482 shares and $1,548,541 in bonds.

## COTTON CROP UNDER AVERAGE, BUT SHOWS GAIN OVER 1909.

### Condition Lower by 3.4 Per Cent than Month Ago—Agriculture Officials Will Not Estimate Effect.

Washington, D. C., Sept. 2.—The crop reporting board of the department of agriculture estimates that the average condition of the cotton crop on August 25 was 72.1 per cent of normal as compared with 75.5 on July 25, 1910, 63.7 on August 25, 1909, 76.1 on August 25, 1908, and 73.1 the average of the last ten years on August 25.

Comparisons of conditions by states on August 25, follow:

| | 1910. | 1909. | 10-yr. aver. |
|---|---|---|---|
| Virginia | 83. | 73. | 79. |
| North Carolina | 76. | 73. | 76. |
| South Carolina | 73. | 74. | 76. |
| Georgia | 71. | 73. | 76. |
| Florida | 74. | 76. | 78. |
| Alabama | 72. | 66. | 72. |
| Mississippi | 71. | 61. | 75. |
| Louisiana | 60 | 48 | 71 |
| Texas | 69. | 59. | 60. |
| Arkansas | 78. | 60. | 73. |
| Tennessee | 78. | 75. | 81. |
| Missouri | 78. | 80. | 80. |
| Oklahoma | 85. | 56. | 75. |
| California | 96. | .... | .... |
| United States | 72.1 | 63.7 | 72.3 |

While the average condition of cotton on Aug. 25 is 8.4 per cent better than it was at the corresponding date last year, it is lower by 3.4 per cent than it was a month ago. It is 4 per cent lower than it was at this time in 1908, and is 1 per cent below the average for the last ten years.

Officials of the department of agriculture decline to estimate the effect of the figures. The old crop of cotton, by reason of existing high prices, practically has been exhausted. "Twenty cent cotton" has called substantially every bale of spot cotton from its hiding place, according to the views of the department officials.

Just now the new crop is beginning to come into the market. In southern Texas, the crop is being picked and ginned as rapidly as possible and from now on the crop marketed will continue to increase for several months.

**Lockout Affects 50,000 Men.**

LONDON, Sept. 2.—Lockout notices were posted at all the federated shipyards at noon today, advising the members of the Boilermakers' society that their services would be dispensed with after today. Fifty thousand workers already affected.

## SETTLE STRIKE OF N.Y. CLOAK MAKERS

### Seventy Thousand Workers to Return to Work After $10,000,000 Wage Loss.

### MARKS SWEATSHOP'S END.

### Adoption of "Preferential Union Shop" Idea Made Agreement Easy.

New York, Sept. 2.—The cloakmakers' strike, one of the greatest industrial disturbances in the history of American labor, was settled tonight. Seventy thousand garment workers who have been idle for nine weeks will shortly return to work.

Ten thousand of the strikers and those dependent upon them—50,000 souls in all—were on the point of eviction and hundreds have already been forced onto the streets.

The industrial loss of employers and employés has run high into the millions. In loss of wages alone the total has been estimated at more than $10,000,000, while the loss to manufacturers, jobbers and retailers the country over has been computed at ten times that amount.

In spite of the stupendous readjustment involved, the strike has been, in the main, notable for its peacefulness. There were numerous cases of petty disorder, and a petition of the manufacturers brought forth from Justice Goff of the State Supreme court an injunction in which he ruled that any strike called to demand the closed shop was in restraint of trade.

**Marks End of Sweatshop.**

Julius Henry Cohen, counsel for the manufacturers' association, describes the agreement signed by him and representatives of the strikers in this sentence:

"No principle has been surrendered by the manufacturers, yet the union may truly claim they have won a great victory for their people. The manufacturers believe in the union and in the principle that all who desire its benefits should share in its burdens."

One essential of this victory, and one important not only to the strikers but to the nation at large which wears their output, is the abolition of all contract work at home. Hereafter garments made in New York will be manufactured under sanitary conditions. There will be no more sweatshops.

The rock on which all previous efforts at mutual conciliation have split has been the closed shop. That rock has now been avoided by the adoption of the "preferential union shop" idea, for which Louis D. Brandeis of Bostoh, formerly counsel for Glavis, in the Pinchot-Ballinger hearing, is given full credit.

**"Preferential Union Shops."**

In the articles of agreement the idea is thus described:

"Each member of the manufacturers is to maintain a union shop, a union shop being understood to refer to a shop where union standards as to working conditions, hours of labor, and rates of wages prevail, and where, when hiring help, union men are preferred; it being recognized that since there are differences of degrees of skill, employers shall have the freedom of selection, as between one union man and another, and shall not be confined to any list, nor bound to follow any prescribed order whatever."

Other articles provide for these more important points: Electric power free; no work at home; discipline of any manufacturer proved guilty of discrimination among his employés; six days work a week and a cash weekly payday; all subcontracting within shops abolished; nine hours work a day for five days, a week and five hours the sixth day; the price of piecework to be agreed upon by a commitee of employés and their employer; double pay for overtime.

**Averts East Side Crisis.**

The settlement of the strike averts a crisis on the crowded east side. With thousands out of work and unable to pay rent, the courts were literally swamped with eviction proceedings, and there arose the prospect of thousands of mothers and children being rendered shelterless. Many were evicted yesterday, but it is believed landlords, apprised of the adjustment, will now grant several days of grace.

## SEARCH IN EXPRESS BOOKS TO AID GOVERNMENT ACTION.

### Experts Seek Information at Cincinnati on Which Plans to Proceed May Be Based.

Cincinnati, O., Sept. 2.—[Special.]—P. C. Marsh and a corps of three assistants, representing the interstate commerce commission, are going over the books of the Adams Express company at the general offices of that corporation here to obtain data and information to be used in the investigation into the rates charged by the company.

Mr. Marsh and his assistants have been occupied with this work since last Monday. The same work is being done by other representatives of the interstate commerce commission on the books of other express companies at their general offices in different parts of the country.

The interstate commerce commission, on the basis that express companies are to be considered as common carriers the same as are the railroads, is investigating the methods that have been employed by these companies in doing business. The rates charged and various other details are being subjected to a scrutinizing investigation.

It is said to be the intention of the interstate commerce commission to investigate the books of the telegraph companies after having finished the express companies.

After the express inquiry is finished the results will be sent to Washington. It probably will be several weeks before the commission receives the reports.

## WILLARD SEES GOOD FUTURE.

### Railroad President Says if Any More Regulation Is Coming It Should Be Hurried.

New York, Sept. 2.—Daniel Willard, president of the Baltimore and Ohio, coming home today from a trip abroad, declared he could see no reason for taking a pessimistic outlook of general business conditions. "The crop reports are exceedingly good," said Mr. Willard, "although I find many stocks quoted at a lower figure than when I went away. If the railroads are to have any more governmental regulation we ought to have it and have it over with."

## HARRIMAN 'LINES CUT COSTS.

### Retrenchment Order Goes Into Effect at Salt Lake Headquarters of System.

Ogden, Utah, Sept. 2.—On the authority of what is declared to be an order from Julius Kruttschnitt, director of maintenance of way of the Harriman system, instructing all superintendents to cut expenses to a minimum, local officers of the Union Pacific, Oregon Short Line, and Southern Pacific railroads have ordered all improvement work stopped and rigid retrenchments inaugurated.

## NEWS AND GOSSIP OF BOARD OF TRADE.

Export business so far as reported was confined to 16,000 bu hard winter wheat sold to go to Hamburg. Speculators as a rule are firmly of the opinion that more business is being done than reported, but as a rule the exporters deny any possibility of extensive business at current levels.

The milling demand here was quiet. Kansas City reported steady prices but a good demand with liberal sales the past few days to go to the northwest. St. Louis was also strong relatively. Local premiums were unchanged, but at Minneapolis there was a little firmer tone and mills and elevators were both good buyers.

"The flour trade is on a healthy basis, and is running along more normal lines than for several years," said H. E. Halliday of Cairo [Ill.], miller. "Our mills are running night and day, and while we are not selling as much flour as a year ago, we are doing a good business. Farmers have sold the bulk of their wheat, and instead of keeping it in their own bins this year to a large extent have placed it in public store. The movement is practically over, and we are beginning to draw on our own stocks. Buyers are taking flour just as they need it, and there is little speculative buying."

Bullish reports of Russian conditions were received by a local commission house, but they were not given out generally, as they were considered too radical for general dissemination without confirmation. They were in line with recent advices from Antwerp and St. Petersburg to the effect that there has been a poor crop raised in several sections, and that the quality of the grain this year is poor. Official estimates made public the last week or so have been discredited by some conservative grain houses as being compiled before the damage to the crop took place.

Bradstreet's reported the export of wheat and flour and corn from both coasts for the week, with comparisons, as follows:

| | Wheat and flour. | Corn. |
|---|---|---|
| This week | 1,924,000 | 216,000 |
| Last week | 1,394,000 | 139,000 |
| Last year | 3,188,000 | 177,000 |
| Since July 1 | 12,226,000 | 2,312,000 |
| Last year | 17,215,000 | 962,000 |

Visible supply of grain in chief ports of Argentina, with comparisons follow:

| | This week. | Last week. | Last year. |
|---|---|---|---|
| Wheat | 1,120,000 | 1,320,000 | 440,000 |
| Corn | 4,751,000 | 4,878,000 | 3,413,000 |

A feature of the cash oats trade is that premiums for fancy oats are now about 1c over September compared to ¼c premium a few days ago. This indicates that the weight of cash oats on the market is not so heavy, and also that the demand is improving a little bit. The eastern demand was called good yesterday, and prices were ¼@1c higher. The run from the country is moderate for the time being, but receivers are looking for a substantial run of western oats soon.

Should receipts continue for a few weeks at the same rate they have been recently, it is not believed there will be any trouble in settling trades. Local public stocks are still extremely small, but there is considerable corn in private houses that will be available in case of any stringency developing. It is supposed that Finley Barrell & Co. have a big line of September. The short interest is scattered.

Modern Miller said: "Plowing by winter wheat farmers is progressing under favorable conditions. More farmers will give the ground two plowings, one early and one just before seeding, considering this of benefit to the soil. Seeding will generally be later than usual in a large area, especially in sections where the hessian fly infested the crop last year."

The September corn situation is giving rise to a good many diverse opinions. Some traders hold there is large enough long interest to make shorts trouble unless the receipts continue liberal throughout the month. On the other hand several well posted traders scout the idea of there being enough of a shortage to cause any big bulge.

Bullish cables in regard to the Russian crop at the moment are discounted by the continued heavy offerings from that country which have been swelling world's shipments to a large total. Russia had a liberal carry over from last year's crop so that shipments doubtless will be heavy for some time.

It was rumored yesterday that Snow's September report will show a total yield of wheat this year of from 670,000,000 bu to 700,000,000 bu. Snow's spring wheat reports have indicated a larger yield than early indications pointed to. It is probable this report will be issued today.

World's shipments for the week were estimated at 13,000,000 bu compared to 14,032,000 bu a week ago and 11,344,000 bu a year ago Russia and the Danube will supply the greater part of the total. Fair increases in the quantity of breadstuffs on passage to the united kingdom are predicted.

Australian shipments of wheat for the week were 448,000 bu, compared with 528,000 bu last week and 280,000 bu the corresponding week last year.

## NEW LAW FOR NATIONAL BANKS

### Treasury Department Will Scrutinize All Reserve Agents.

### OLD SYSTEM WAS TOO LAX.

### Controller Murray Sends Out Notice of Change in Policy.

[BY A STAFF CORRESPONDENT.]

Washington, D. C., Sept. 2.—[Special.]—Lawrence O. Murray, controller of the currency, today issued a statement to all national bank examiners advising them that in the future the controller would not approve the designation by country banks of a reserve city bank as a reserve agent until the city bank's condition was proved satisfactory.

This means that a closer scrutiny will be practiced by the government in the examination of reserve city banks. Subordinates in the treasury department will no longer have authority to approve requests from country banks. The controller himself or some other high official will make the investigations.

**What the Statement Says.**

In his statement the controller says:

"Heretofore it has been the practice of the controller's office to approve without question all requests of the country banks for the designation of a reserve city bank as a reserve agent, without any consideration of the question as to whether or not the reserve city bank to be designated was in a satisfactory condition.

"This perfunctory practice has resulted in the designation of some national banks as reserve agents when the controller's office was ignorant of their extremely unsatisfactory condition.

"Hereafter the controller personally will scrutinize all applications for designation as reserve agents before they are approved, and the approval of all requests for designation of reserve city banks which are not in a satisfactory condition as reserve agents will be denied or at least delayed until the instructions of this office have been complied with and the affairs of the reserve city banks in question placed in an entirely satisfactory condition."

**Chicago a Central Reserve City.**

This new order will probably lead to a scrutiny of all banks acting as reserve agents for other banks. New York, Chicago, and St. Louis are central reserve cities and forty-six other cities, including Baltimore, Philadelphia, and Boston, are reserve cities.

Banks in reserve cities, of course, deposit in central reserve banks only, but the so-called country banks are permitted to deposit in cities of either class, hence the action of Controller Murray will apply to reserve banks everywhere.

Every national bank in a reserve city is required under the law to keep a reserve of lawful money of at least 25 per cent of the aggregate amount of the deposits. Banks located elsewhere are required to maintain 15 per cent of the deposits as reserve.

## MAY SUSPEND COINING GOLD FOR AN INDEFINITE PERIOD.

### Treasury Idea Is to Issue Gold Certificates for Gold Bullion and Foreign Coin Turned Into Mints.

Washington, D. C., Sept. 2.—Coinage of gold in the United States will be suspended for an indefinite period, if plans now forming in the treasury department are adopted.

The idea is to issue gold certificates for all gold bullion and foreign coin turned into the mints, instead of coining them into eagles and double eagles. It is understood that Treasurer McClung in his annual report will indorse the plan, which was originated by A. Piatt Andrew, now assistant secretary of the treasury, when he was director of the mint.

Two reasons for such a step are pointed out. The first is to save from $300,000 to $500,000 a year in mint expenses. The second is to stop coining gold at the expense of the United States for the convenience of foreign money markets, which use it for the settlement of commercial balances.

**Unorganized Railroaders Raised.**

Pueblo, Colo., Sept. 2.—All unorganized employés of the Missouri Pacific received an increase of 6 per cent when they get their pay envelopes today. The increase is general all over the system, but does not affect the organized workmen. It includes every one else from the general superintendent to the stenographers. The increase went into effect on Aug. 1.

## RAILWAY REPORTS REGARDED HONEST

### C. A. Prouty, Commerce Commissioner, Here for Day, Tells Faith in Carriers.

### MORE TILTS AT HEARING.

### Lie Is Passed in One Clash Between Lawyers Over Rate Evidence.

Reports that the interstate commerce commission is suspicious of manipulation of accounts on the part of the railroads for the purpose of presenting a stronger argument for advancing freight rates were denied yesterday by Interstate Commerce Commissioner Charles A. Prouty, who passed through the city and attended a session of the rate hearing in the federal building.

Commissioner Prouty explicitly disavowed any intention of the commissioners or their officials to discredit the good faith of the railroads and said the commission was approaching the rate investigation with an open mind.

"There is absolutely no suspicion in my mind," he declared, "or, as far as I know, in the minds of any of the commissioners, that the accounts of the railroads have been padded or juggled in any way."

**Plan of Hearing to Be Changed.**

Following several sharp verbal encounters during the day, between attorneys representing the roads, and those retained by the shippers, in which the lie was passed, and which required the diplomacy of Examiner Brown to calm down, it was learned that the plan of the hearing is to be changed after a temporary adjournment today.

Originally it was intended that the hearings before examiners in both the western case here, and in the eastern case now at New York, contemplated the introduction of statistical evidence with only such verbal testimony as was necessary to explain the exhibits. As the hearing has broadened to include extensive verbal testimony and cross-examination by opposing counsel it has been decided that some of the members of the commission, whose duty it is to decide the questions involved, shall be present.

The present hearing will be adjourned today and the examiners will go to New York to receive evidence submitted by the eastern roads in New York on Sept. 7, after which they will return to Chicago about Sept 19 and complete the taking of the railroad's evidence and that to be introduced by the shippers in rebuttal, under the direction of one or more of the commissioners themselves.

**Misrepresentation Is Charged.**

The testimony of the Rock Island railroad, from which its officials expect to demonstrate the justice of their demand for increased rates west of Chicago, was completed during the day with the cross examination of Controller Frank Nay. This was marked by considerable bitter feeling between the opposing lawyers, in which the road was accused of presenting misleading figures.

The Wabash railroad followed by introducing as a witness Vice President and General Manager Henry Miller of St. Louis, who made the first plea of poverty that has been heard during the hearing.

While the Santa Fé and Rock Island officials have sought to justify advances in their rates on the contention that increased revenue was needed to improve the property from year to year, Mr. Miller presented statements tending to show that the Wabash was barely able to keep moving under the present schedules of rates.

**Says Road Lacks Resources.**

"The Wabash is unable to do the things that other roads in its territory has done because it has no resources," he said. "It emerged from a reorganization some years ago without any money in the treasury, and has been in that condition practically ever since. It has never paid a cent in dividends at that time and has never been able to sell its bonds at par.

"Last year we earned about $300,000 over fixed charges, but have had deficits alternately for several years which have only been taken care of by borrowing money for short periods to tide us over."

"The road is operated economically," he said in reply to a query by Attorney Lyon, "but it could be operated much more economically if we had more money to spend on needed improvements."

Examined by General Attorney N. S. Brown of the Wabash, Mr. Miller said that since he had been general manager, or since 1907, the road had scrapped 100 locomotives and had added 150, but it had not added a freight car since 1907 nor a passenger car since 1904. Among the improvements he said the road needed were new steel equipment, more signal apparatus, new bridges, and second and passing tracks.

**Produces List of Increases.**

To indicate the increases in expenses Mr. Miller introduced a series of tables showing a detailed list of increases in wages from 1908 to 1910 amounting to $1,907,154. Increases to sixteen classes of employes since January 1 have added $300,000, he said, and requests for increases from the engineers, conductors and brakemen and shopmen are now under consideration.

Payments for losses and damage to freight had increased from $36,828 in 1900 to $512,897 in 1910, he said, or from $3.95 per $1,000 earnings to $26.34. This he attributed to carelessness and rougher handling of trains on the part of employes since the introduction of the automatic coupler, which does not require the men to go between cars and to increased claims from shippers. Personal injury payments he said had increased from $90,832 in 1901

important terminals at Dallas and Fort Worth which would offset any of the large terminals on the Chicago, Rock Island and Pacific. The C. R. I. and Gulf owns the lines in Texas and the C. R. I. and Pacific railway owns the capital stock of the C. R. I. and Gulf."

A long wrangle ensued when Mr. Thorne asked if the capitalization of the Chicago Rock Island and Pacific railroad company, a separate holding company, was included in the capitalization Mr. Nay had used. The latter replied that it was not, that he had nothing to do with the holding company and did not know what its capitalization was.

Mr. Thorne insisted over the protests of Solicitor General E. B. Pierce of the Rock Island that the capitalization of the company was pertinent, whereupon Mr. Pierce looked it up and said it was $145,000,000. He said he did not know who the officers were and that it had nothing to do with the case.

**Wrangle Over Apportionment.**

Another wrangle arose from intimations by attorneys for the shippers that the apportionment of earnings to various parts of the system was arranged in such a way that a good or bad showing might be made for either at will.

"This is an old story," said Mr. Pierce. "When we have rate cases in Texas the shippers try to show that the central lines is milking the prairie lines and when we come here they try to show that the prairie lines are milking the central lines. All this is fiction that is not involved in the hearing before the commission."

The courtroom was thrown into some confusion, however, when Attorney Francis B. James for the shippers declared that Mr. Nay had omitted an important item from a table of freight and passenger revenues and expenses and that it had been done with an ulterior purpose. Mr. Nay explained he had left it out as unimportant and as easily arrived at by a simple process of arithmetic.

"Why insinuate that the witness had an ulterior purpose?" asked Examiner G. N. Brown.

**Suspects Purpose; Lie Passed.**

"It is apparent on the face of the paper that there is some purpose for his doing it," replied Mr. James.

Mr. Pierce sprang to his feet and said: "I want to say to you that you lie if you say there is any ulterior purpose there. If you want it in we will put it in, but we are not going to sit here and let you say there is any ulterior purpose, and if you don't like it I will meet you on the outside. I am getting tired of this."

"He may have an ulterior motive and the ulterior motive may be good or bad," said Mr. James, and when the examiner ordered a cessation of personalities he continued:

"I am going to make a personal request of the examiner as to whether every time I put a question I think is proper I am going to be threatened with a physical assault on the outside, so as to prevent my going on with the examination."

"No physical assault was threatened at all," said Mr. Pierce.

## MICHIGAN PIANO FIRM FAILS.

**Directors Ask Appointment of Receiver, but Allege Company Is Solvent.**

Detroit, Mich., Sept. 2.—[Special.]—The Clough and Warren company, piano and musical instrument dealers and manufacturers, with a retail store in Detroit and a factory at Adrian, Mich., went into the hands of a receiver today, on application of directors of the company. The Detroit Trust company was appointed receiver.

The directors declare that the company, which is capitalized at $500,000, is entirely solvent, with $680,000 in assets to meet liabilities to the amount of $225,000.

The embarrassment, according to the petition, is due to the method of buying material on short time contracts and selling the product on the small payment system.

## CHICAGO BANK MAKES BIG LOAN.

**Continental and Commercial Trust Takes $1,500,000 Mortgage from Great Western Cereal Co.**

Fort Dodge, Ia., Sept. 2.—[Special.]—The Great Western Cereal company, today filed a trust mortgage for $1,500,000, given to the Continental and Commercial Trust and Savings bank of Chicago, in the Webster county court.

The mortgage covers all the holdings of the company, including plants in this city, Joliet, Ill., Muscatine, Ia., Akron, O., and Nebraska City, Neb.

Extensive improvements and rebuilding are planned by the company this fall.

## TRADE BRISK IN CALIFORNIA.

**Los Angeles Business Men Deny Ripley's Statements About Business Conditions.**

Los Angeles, Cal., Sept. 2.—[Special.]—Southern California business men differ from President Ripley of the Santa Fé railroad as to business conditions in that state. They say prosperity is there to stay and that Mr. Ripley was mistaken in the testimony he gave to the contrary at the rate hearing in Chicago.

## CLOVER LEAF MEN ASK RAISE.

**Demand Made by Agents, Clerks, and Telegraph Operators for Increase of 20 Per Cent.**

Toledo, O., Sept. 2.—A demand has been made upon the Toledo, St. Louis and Western (Clover Leaf) Railroad company by 200 agents, clerks and telegraph operators for an increase in their pay of 20 per cent.

**Postpone Meeting Regarding Cotton.**

LONDON, Sept. 2.—The meeting of representatives of foreign banks to discuss the demand of British and continental banking houses that American bankers after Oct. 31 next guarantee all bills of lading on cotton, scheduled for today, was postponed until Sept. 7.

**Liners for Canadian Service.**

LONDON, Sept. 2.—The plans of the Allan Steamship company for the improvement of its Canadian service provide for the construction of three turbine steamers, each 700 feet in length, registering 20,000 tons and having a speed of twenty-two knots an hour.

**New York Dry Goods Imports.**

NEW YORK, Sept. 2.—Imports of dry goods at the port of New York for the week ending Aug. 27 were valued at $3,818,901.

**Japan's Rice Crop Is Short.**

TOKIO, Sept. 2.—The official forecast issued today estimates the rice crop at .06 below the average.

## NORTH AVENUE STATE BANK

CHICAGO

Statement at the Opening of Business September 2, 1910.

| RESOURCES. | |
|---|---|
| Loans and Discounts | $1,009,055.40 |
| Bonds | 56,586.75 |
| Banking House | 47,197.20 |
| Furniture and Fixtures | 4,465.73 |
| Demand Loans | 150,434.79 |
| Cash & Sight Exch. | 150,602.35 |
| | 301,147.14 |
| | $1,418,469.21 |
| **LIABILITIES.** | |
| Capital Stock | $ 250,000.00 |
| Surplus & Undivided Profits | 68,756.84 |
| Deposits | 1,149,712.97 |
| | $1,418,469.21 |

OFFICERS.
Landon Cabell Rose, President.
Jacob Mortenson, Vice President.
Charles E. Schick, Cashier.
Otto G. Roehling, Asst. Cashier.

NORTH AVENUE AND LARRABEE ST.

**AMERICAN CAR & FOUNDRY CO.**

COMMON STOCK DIVIDEND NO. 23.

New York, Sept. 1, 1910.

Dividend of one-half per cent (½%) on the Common Stock of this Company has been declared payable October 1, 1910, to stockholders of record at the close of business September 10. The will be mailed by the Guaranty Trust Co. of New York.

S. R. DE LANO, Treasurer.

HARRIS, Secretary.

## SEE NO COFFEE CORNER MOVE

**Jobbers Discredit Report Concerning Arbuckle Operations.**

**BUYING STARTS THE RUMOR.**

**But Firm Is Believed to Have Found Itself Short.**

Chicago coffee jobbers who have kept in close touch with the coffee situation place little credence in the report that Arbuckle is attempting a corner of the coffee market in connection with the Brazilian government, a rumor that is based on the action of the well known firm of roasters in buying heavily during the last week.

"Arbuckle is buying for his own interests, in my opinion," said a well posted buyer for one of the leading wholesale groceries. "Caught short because he took a bearish view early in the season, he is now forced to buy heavily in order to protect himself against a rising market."

**Receipts Thus Far Are Short.**

The condition of the market is said to justify this belief. The amount of coffee in sight at Rio and Santos so far this season is 2,927,000 bags, as against 4,318,000 bags at this time last year and 2,856,000 bags in 1908. The total thus far received is 1,376,000 bags smaller than during the same time last year, but 81,000 bags more than received during the same period two years ago.

Receipts of coffee at Rio and Santos during the month of August will approximate 1,740,000 bags. The deliveries at American ports for the month will be something like 740,000 bags, and the deliveries for Europe will be correspondingly large. Hamburg alone delivering something like 406,000 bags. At that market there are deliveries of 1,150,000 bags.

**World's Supply May Decrease.**

Last year there was an increase in the world's visible supply of coffee of 1,500,000 bags. This year there may be a decrease.

Receipts at Rio yesterday amounted to 12,000 bags; at Santos, 36,000 bags.

Locally the demand from the retail grocery trade has improved considerably in the last few days, the trade evidently awakening to the fact that coffee is on an upward trend.

NEW YORK, Sept. 2.—COFFEE—Futures opened steady at unchanged prices to an advance of five points and held generally firm during the day in spite of lower French cables and considerable realising. The world's visible supply statement was considered bullish and seemed to inspire fresh outside buying for London account, as well as covering of shorts, so that all offerings were promptly absorbed and the market closed steady, net unchanged to six points higher. Sales were reported of 49,750 bags. Quotations:

| | Open. | High. | Low. | Close. | Previous close. |
|---|---|---|---|---|---|
| September | 8.00 | 8.00 | 8.00 | 8.00 | 8.05 |
| October | 8.00 | 8.00 | 8.00 | 8.00 | 8.05 |
| December | 8.15 | 8.15 | 8.15 | 8.15 | 8.10 |
| March | 8.20 | 8.20 | 8.20 | 8.20 | 8.15 |
| May | 8.25 | 8.27 | 8.25 | 8.25 | 8.22 |
| July | 8.27 | 8.27 | 8.24 | 8.24 | 8.20 |

Havre closed ½@⅝ franc lower. Hamburg was unchanged to ¼ pfg. lower. Rio unchanged at 9$4.50; Santos, 50 reis lower; 4s, 5$1.50; 7s, 4$8.00.

Brazilian exchange, 5-32d higher, 17 19-32d. Receipts at the two Brazilian ports, 98,000, against 97,000; Sundiahy receipts, 83,400, against 65,000 last year. The world's visible supply statement showed a decrease of 3,053 bags for the month, comparing with an increase of 1,570,000 bags last year, making the visible as of Sept. 1 14,250,584 bags, against 15,309,241 bags Sept. 1 last year. Spot firm; Rio No. 7, 10@10¼c; Santos No. 4, 10¼c. Mild coffee firm; Cordova, 10½@13c.

**Sugar.**

CHICAGO, Sept. 2.—Sugar remains firm and demand continues good. Ruling quotations to the retail trade: Standard, cane, $5.47@5.57; cut loaf, H. & R., $6.47; standard, powdered, $5.90@6.00; extra C, $5.25; pure milk sugar, 13½@16c per lb. in bri lots.

**Fruits.**

NEW YORK, Sept. 2.—EVAPORATED APPLES—Quiet and featureless; on the spot fancy is quoted at 10½@11c; choice 9½@9¾c; prime, 8@8½c; common to fair, 6¾@7½c; prime, 9@9½c; common to fair, 6¼@7½c. PRUNES—Firm on reports of a small crop and a better export demand; quotations range from 3½@10c for Californias up to 30-40s and 5@9½c for Oregons. APRICOTS—Quiet but firm on small offerings; choice, 10¼@11½c; extra choice, 12¼@13½c; fancy, 12@13½c. PEACHES—Quiet and about steady; choice, 7c; extra choice, 8¼@8¾c; fancy, 8@8½c. RAISINS—Quiet, but offerings are light and prices are steady; loose muscatels are quoted at 3½@5c; choice to fancy seeded, 4¼@5½c; seedless, 4½@5½c; London layers, $1.20@1.25.

Condensed Statement of Condition of the

## STOCK YARDS SAVINGS BANK

4183-4184 So. Halsted St., Chicago.

Commencement of Business Sept. 2, 1910.

| RESOURCES. | |
|---|---|
| Loans and Discounts | $1,614,073.74 |
| Overdrafts | 1.59 |
| United States and Other Bonds | 850,105.14 |
| Cash and Due from Banks | 386,363.30 |
| Total | $2,850,543.77 |
| **LIABILITIES.** | |
| Capital Stock | $ 250,000.00 |
| Surplus | 175,000.00 |
| Undivided Profits | 11,241.32 |
| Reserved for Interest and Taxes, etc. | 10,699.03 |
| Deposits | 2,403,603.07 |
| Total | $2,850,543.77 |

OFFICERS.
C. N. Stanton, Pres. Edward E. Payne, Cash.
J. A. Spoor, V. Pres. Jas. Burgess, Asst. Cash.

DIRECTORS.
J. Ogden Armour, Edward Morris,
J. A. Spoor, Louis F. Swift,
James H. Ashby, Arthur G. Leonard,
C. M. Macfarlane, Samuel Cozzens,
W. A. Heath, C. N. Stanton.

## COLONIAL TRUST AND SAVINGS BANK

205 La Salle St.

CHICAGO

Report of Condition at Commencement of Business September 2, 1910.

| RESOURCES. | |
|---|---|
| Loans and Discounts | $4,192,956.81 |
| Bonds | 342,579.60 |
| Furniture and Fixtures | 11,700.00 |
| Cash and Sight Exchange | 1,748,383.68 |
| | $6,290,620.09 |
| **LIABILITIES.** | |
| Capital Stock | $ 600,000.00 |
| Surplus and Undivided Profits | 454,134.86 |
| Deposits | 5,236,485.23 |
| | $6,290,620.09 |

OFFICERS.
LANDON CABELL ROSE ..... President
JACOB MORTENSON ..... Vice-President
W. F. VAN BUSKIRK ..... Vice-President
E. G. KELLER ..... Vice-Pt. and Cashier
EMIL STUEDLI ..... Assistant Cashier
T. A. FITZSIMMONS ..... Assistant Cashier
W. F. DOGGETT ..... Assistant Cashier

## Contractors

Bids are invited for construction, equipment and operation of the Tri-Borough Subway and Elevated System of New York City, comprising about 44 miles of line, to be opened October 20, 1910.

Bids are also invited for construction only, with municipal money, to be opened October 27, 1910. Bids may be made for one or more of the sections into which the construction work has been divided.

Write or call concerning full details, including forms of contracts and plans.

PUBLIC SERVICE COMMISSION FOR THE FIRST DISTRICT.

154 Nassau St., New York City

## The Merchants Loan and Trust Company

Statement of Condition at Commencement of Business, Sept. 2, 1910.

| Resources | | |
|---|---|---|
| Loans and Discounts | | $32,037,425.43 |
| Bonds and Mortgages | | 9,067,287.13 |
| Due from Banks | $12,659,216.81 | |
| Cash and Checks for Clearing House | 8,687,463.43 | 21,346,680.24 |
| | | $62,451,392.80 |
| **Liabilities** | | |
| Capital Stock | | $ 3,000,000.00 |
| Surplus Fund | | 5,000,000.00 |
| Undivided Profits | | 840,078.58 |
| Dividend No. 190 Unpaid | | 75.00 |
| Reserved for Accrued Interest and Taxes | | 102,569.40 |
| Deposits | | 53,508,669.82 |
| | | $62,451,392.80 |

**GENERAL BANKING**

Accounts of Banks, Merchants, Corporations and Individuals solicited.

Directors

| | | | |
|---|---|---|---|
| Enos M. Barton | Edmund D. Hulbert | Cyrus H. McCormick | Orson Smith |
| Clarence A. Burley | Chauncey Keep | John S. Runnells | Lambert Tree |
| Elbert H. Gary | Thies J. Lefens | Edward L. Ryerson | Moses J. Wentworth |

Officers

| | |
|---|---|
| Orson Smith, President | P. C. Peterson, Assistant Cashier |
| Edmund D. Hulbert, Vice President | C. E. Estes, Assistant Cashier |
| Frank G. Nelson, Vice President | Leon L. Loehr, Secretary and Trust Officer |
| John E. Blunt, Jr., Vice President | F. W. Thompson, Mgr. Farm Loan Department |
| J. G. Orchard, Cashier | H. G. P. Deans, Mgr. Foreign Department |

**SAVINGS DEPARTMENT**

Religious, fraternal and business organizations will find it convenient and desirable to have their surplus funds in a savings account subject to the control of two or more officers.

Married women may open accounts in their own names. Parents may open accounts in names of children and retain control. Minors may open accounts in their own name and under their own control.

Savings deposits received on or before Sept. 7th will draw interest from Sept. 1st.

135 Adams Street

REPORT OF THE CONDITION OF

## THE CORN EXCHANGE NATIONAL BANK OF CHICAGO

At the Close of Business, September 1st, 1910

| RESOURCES | | |
|---|---|---|
| Time Loans | $31,489,146.35 | |
| Demand Loans | 8,946,717.35 | $40,435,863.70 |
| Overdrafts | | 1,208.92 |
| United States Bonds | | 1,700,000.00 |
| Other Bonds | | 2,068,608.20 |
| New Bank Building | | 2,000,000.00 |
| Cash on Hand | 12,509,280.67 | |
| Checks for Clearing House | 2,834,228.86 | |
| Due from Banks | 6,561,019.80 | |
| Due from Treas. U. S. | 126,000.00 | 22,030,529.33 |
| | | $68,236,210.15 |
| **LIABILITIES** | | |
| Capital | | $3,000,000.00 |
| Surplus | | 4,000,000.00 |
| Undivided Profits | | 1,437,074.33 |
| Circulation | | 1,196,397.50 |
| Dividends Unpaid | | 425.00 |
| Deposits— | | |
| Banks and Bankers | $26,405,758.94 | |
| Individual | 32,196,554.38 | 58,602,313.32 |
| | | $68,236,210.15 |

OFFICERS

ERNEST A. HAMILL, President

CHARLES L. HUTCHINSON, Vice-Pres. JOHN C. NEELY, Sec.
CHAUNCEY J. BLAIR, Vice Pres. FRANK W. SMITH, Cashier
D. A. MOULTON, Vice Pres. J. EDWARD MAASS, Ass't Cash.
B. C. SAMMONS, Vice Pres. JAMES C. WAKEFIELD, Ass't Cash.

DIRECTORS

CHARLES H WACKER CHAUNCEY J. BLAIR MARTIN A. RYERSON
EDWARD B. BUTLER CHARLES H. HULBURD
CLARENCE BUCKINGHAM BENJAMIN CARPENTER ISAAC G. LOMBARD
WATSON F. BLAIR EDWIN G. FOREMAN
EDWARD A. SHEDD CHARLES L. HUTCHINSON FREDERICK W. CROSBY
ERNEST A. HAMILL

Foreign Exchange Letters of Credit Cable Transfers

REPORT OF THE CONDITION OF THE

## Fort Dearborn National Bank

CHICAGO

At the Close of Business September 1st, 1910

| RESOURCES | |
|---|---|
| Loans and Discounts | $10,348,635.47 |
| Overdrafts | 5,237.53 |
| United States Bonds, par value | 1,000,000.00 |
| Other Bonds and Securities | 775,000.50 |
| Real Estate | 1,000.00 |
| Due from U. S. Treasurer | 50,000.00 |
| Cash and Sight Exchange | 6,760,369.51 |
| | $18,940,243.01 |
| **LIABILITIES** | |
| Capital Stock Paid In | $ 1,500,000.00 |
| Surplus and Undivided Profits | 383,692.35 |
| Circulation | 1,000,000.00 |
| Dividends Unpaid | 370.50 |
| Deposits | 16,056,180.16 |
| | $18,940,243.01 |

OFFICERS

WM. A. TILDEN, President. HENRY R. KENT, Cashier.
NELSON N. LAMPERT, Vice President. GEORGE H. WILSON, Ass't Cashier.
J. FLETCHER FARRELL, Vice President. CHARLES FERNALD, Ass't Cashier.
THOS. E. NEWCOMER, Ass't Cashier.

DIRECTORS

| | | |
|---|---|---|
| JOHN A. KING | D. EDWIN HARTWELL | C. A. HICKETT |
| WALTER S. BOGLE | CALVIN H. HILL | WM. A. TILDEN |
| CHAS. A. PLAMONDON | RICHARD FITZGERALD | NELSON N. LAMPERT |
| CHAS. W. HINKLEY | RAYMOND W. STEVENS | HENRY R. KENT |

COMPARATIVE SHOWING OF DEPOSITS:

| | |
|---|---|
| February 14, 1908 | $ 9,857,934.94 |
| February 5, 1909 | 11,617,691.34 |
| January 31, 1910 | 13,212,886.94 |
| March 29, 1910 | 15,041,357.51 |
| June 30, 1910 | 15,116,591.47 |
| September 1, 1910 | 16,056,180.16 |

We solicit accounts of banks, corporations, firms and individuals, and we endeavor to give prompt and efficient service by personal and courteous attention to our customers.

**H. M. BYLLESBY & CO.**
**ENGINEERS**

EXAMINATIONS AND REPORTS

218 LA SALLE STREET
CHICAGO

DUTUAH, MIN. OKLAHOMA CITY, OKLA. BOSTON, MASS.

ROCK ISLAND ARSENAL, ROCK ISLAND, Ill., August 13, 1910. Sealed proposals, in duplicate, subject to the usual conditions, will be received at this Arsenal until 2 o'clock p. m., September 15, 1910, for the purchase of condemned ordnance stores. Catalogues giving quantities, condition, etc., can be had on application to F. E. Mobley, Lt. Col., Ord. Dept., U. S. A., Commanding.

Nearly Half Century in Business | Open Evenings Until 8 O'Clock

**GRAHAM & SONS**
**BANKERS**

Steamship and Insurance Agents
Interest Allowed on Savings Deposits
661 WEST MADISON ST.

"A BANK OF STRENGTH AND CHARACTER."

## STATEMENT OF CONDITION

*Of the Union Trust Company at the commencement of business Sept. 2, 1910, as made to the Auditor of Public Accounts of the State of Illinois.*

| RESOURCES | | |
|---|---|---|
| LOANS AND DISCOUNTS | | $ 9,974,892.12 |
| OVERDRAFTS | | 2,456.35 |
| MUNICIPAL AND OTHER BONDS AND STOCKS | | 3,030,242.17 |
| CASH ON HAND AND DUE FROM OTHER BANKS AND BANKERS | | 4,713,043.52 |
| | | $17,720,634.16 |
| **LIABILITIES** | | |
| CAPITAL STOCK | | $ 1,200,000.00 |
| SURPLUS | | 1,100,000.00 |
| UNDIVIDED EARNINGS | | 90,519.73 |
| RESERVED FOR ACCRUING INTEREST AND TAXES | | 20,000.00 |
| DEPOSITS—SAVINGS | $ 4,177,775.92 | |
| COMMERCIAL | 11,132,338.51 | 15,310,114.43 |
| | | $17,720,634.16 |

The Union Trust Company is primarily a *Commercial* bank. The bulk of its $15,000,000 deposits, accumulated through forty years of steady growth, comes from business houses and individuals, some of whom have banked here ten, twenty, and even thirty years. We aim to extend to each of our patrons cordial, *individual* attention and service. We invite correspondence or interviews with any one who has a new bank connection in mind.

OFFICERS

F. H. RAWSON, President.
F. L. WILK, Vice-President. C. P. KENNING, Asst. Cashier.
H. A. WHEELER, Vice-President. R. F. CHAPIN, Secretary.
G. M. WILSON, Vice-President. A. C. BOETTIGER, Asst. Secretary.
F. P. SCHREIBER, Cashier. C. B. HAZLEWOOD, Assistant Secretary.

## UNION TRUST COMPANY

CAPITAL AND SURPLUS $2,300,000.00

ESTABLISHED 1869

ESTABLISHED 1879

## STATE BANK OF CHICAGO

S. E. Cor. La Salle and Washington Streets

Condensed Report Sept. 2, 1910

| RESOURCES | |
|---|---|
| Loans and Discounts | $17,059,861.06 |
| Overdrafts | 2,654.79 |
| Bonds | 1,782,050.94 |
| Cash and Due from Banks | 7,703,808.12 |
| | $26,548,374.91 |
| **LIABILITIES** | |
| Capital Stock | $ 1,500,000.00 |
| Surplus (Earned) | 1,500,000.00 |
| Undivided Profits | 242,906.53 |
| Reserved for Interest and Taxes | 60,000.00 |
| Deposits | 23,245,468.38 |
| | $26,548,374.91 |

OFFICERS

L. A. GODDARD, President. FRANK J. PACKARD, Asst. Cashier.
JOHN R. LINDGREN, Vice President. C. EDWARD CARLSON, Asst. Cashier.
HENRY A. HAUGAN, Vice President. SAMUEL E. KNECHT, Secretary.
HENRY S. HENSCHEN, Cashier. WILLIAM C. MILLER, Asst. Secretary.

BOARD OF DIRECTORS

DAVID N. BARKER ..... Manager Jones & Laughlin Steel Co.
I. J. DAU ..... President Reid, Murdoch & Co.
CALVIN DURAND ..... President Durand & Kasper Co.
THEO. FREEMAN ..... Retired Merchant
L. A. GODDARD ..... President
H. G. HAUGAN ..... Ex-Comptroller Chicago, Milwaukee & St. Paul Ry.
OSCAR H. HAUGAN ..... Manager Real Estate Loan Department
JOHN R. LINDGREN ..... Vice President
WM. A. PETERSON ..... Proprietor Peterson Nursery
GEO. E. RICKCORDS ..... Chicago Title & Trust Company
MOSES J. WENTWORTH ..... Capitalist

YOUR BUSINESS INVITED

REPORT OF THE CONDITION OF THE

## WESTERN TRUST & SAVINGS BANK

CHICAGO

At the Commencement of Business September 2, 1910.

| RESOURCES | | LIABILITIES | |
|---|---|---|---|
| Loans and Discounts | $ 8,241,629.47 | Capital | $1,000,000.00 |
| Bonds | 620,377.08 | Surplus and Profit | 132,691.82 |
| Overdrafts | 190.03 | Deposits | 10,909,274.00 |
| Cash and Sight Exchange | 3,167,269.24 | | |
| Furniture and Fixtures | 12,500.00 | | |
| | $12,041,965.82 | | $12,041,965.82 |

OFFICERS.

JOSEPH E. OTIS, President.
WALTER H. WILSON, Vice President. LAWRENCE NELSON, Vice President.
WILLIAM C. COOK, Vice President. HARRY R. MOORE, Cashier.
ADDISON CORNEAU, Asst. Cashier. ALFRED E. COEN, Asst. Cashier.
W. G. WALLING, Secretary. LLOYD B. STERRE, Asst. Secretary
LOUIS H. SCHROEDER, Mgr. Bond Dept. J. J. RAHLF, Mgr. Foreign Exchange Dept.

DIRECTORS.

Edgar A. Bancroft, Scott, Bancroft & Stephens
William C. Boyden, ..... Attorneys.
Balz, Fisher & Boyden,
William Butterworth ..... Retired Farmer
President, Deere & Co., Moline, Ill.
R. Floyd Clinch, Cretor, Clinch & Co., Cpd.
H. J. Evans, Director, National Biscuit Co.
Granger Farwell, Pres. Farwell Trust Co.
C. H. Hanson, Pres. C. H. Hanson [Inc.]
W. O. Johnson ..... Retired Merchant
Gen'l Counsel and Director C. & E. R. R.
John R. Mitchell, Pres. Capital National Bank, St. Paul, Minn.
Joseph E. Otis, ..... President
Ralph C. Otis, ..... Real Estate
B. F. Peek, Trustee Est. C. H. Deere, Moline, Ill.
James W. Stevens, Pres. Illinois Life Ins. Co.
Fred W. Upham, Pres. City Fuel Company
W. A. Wieboldt, ..... Retired Merchant
W. A. Wieboldt & Co., Dept. Store
Walter H. Wilson, ..... City Comptroller
Geo. Woodland, Pres. Prairie State Bank

Arthur O. Slaughter. Frank W. Thomas.
Philip W. Bolgo.

**A. O. SLAUGHTER & CO.**

BANKERS AND BROKERS

MEMBERS { New York Stock Exchange. New York Cotton Exchange. New York Produce Exchange. New York Coffee Exchange. Chicago Board of Trade. Chicago Stock Exchange. St. Louis Merchants' Exchange }

139 MONROE STREET

Ground Floor New York Life Ins. Building.

**STEAMSHIP LINES.**

Ocean Navigation.

FRENCH LINE.

COMPAGNIE GENERALE TRANSATLANTIQUE
NEW YORK TO HAVRE—PARIS.
Naval officers, submarine and wireless telegraph system.
La Provence ..... Sept. 3 | La Lorraine ..... Sept. 22
La Savoie ..... Sept. 10 | La Touraine ..... Sept. 29
Also extra sailings. New one class cabin steamer at $45 and up.
M. W. KOZMINSKI, G. W. Agt., 71 Dearborn-st.

TO MEDITERRANEAN, per ANC. LIV. S. S. 10,000 TON
R. M. S. P. TRENT. SANDERSON & SON,
140 La Salle-st., Chicago; 71 State-st., N. Y.

COOK'S TOURS AROUND THE WORLD,
20th annual series. Send for booklet.
THOS. COOK & SON, 234 S. Clark-st.

**STEAMSHIP LINES.**

Ocean Navigation.

ALL RECORDS BROKEN—
4 DAYS 10 HOURS 51 MINUTES.
BY THE OLD RELIABLE

## CUNARD LINE.

ESTABLISHED 1840.

Equipped with wireless and submarine signals.
NEW YORK TO LONDON DIRECT.
VIA FISHGUARD.
The most expeditious route, quickest also to PARIS—BERLIN—VIENNA.
The new quadruple St. Turbine "4 day" steamers
LUSITANIA & MAURETANIA
790 feet long; 68,000 tons; 70,000 h. p.
Largest, fastest, and most luxurious of leviathans.
THE MAMOUTH FAST MAIL LINER.
CAMPANIA.
Twin screw, 620 feet long, 30,000 h. p.
THE GIGANTIC NEW, FAST LEVIATHANS.
Those wonderful floating Hotels—
CARMANIA (Triple Screw Turbine).
LARGEST TRIPLE SC. STEAMSHIP AFLOAT,
and her sister ship
CARONIA (Twin Screw).
Both 675 feet long, 20,000 tons, and
TWO OF THE LARGEST IN THE WORLD.
IVERNIA AND SAXONIA.
Twin Screw, 600 feet long, 14,000 tons.
Noted for their extreme steadiness in all weather.
FRANCONIA—LACONIA—18,000 tons [building].
Elevators. Grillrooms, Verandas, Cafes, Lounges.
Daily Papers, and Band.
NEW YORK—FISHGUARD—LIVERPOOL.

| | | | |
|---|---|---|---|
| Lusitania | Sept. 7 | Sept. 23 | Oct. 19 Nov. 18 |
| Mauretania | Sept. 14 | Oct. 12 | Nov. 9 Nov. 30 |

N. Y.—QUEENSTOWN—FISHGUARD—LIVERPOOL.

| | | | |
|---|---|---|---|
| Campania | Sept. 14 | Oct. 5 | Oct. 26 |
| Carmania | Sept. 17 | Oct. 15 | |
| Caronia | Oct. 1 | Oct. 29 | Nov. 26 |

BOSTON—QUEENSTOWN—LIVERPOOL.

| | | | |
|---|---|---|---|
| Saxonia | Sept. 18 | | |
| Ivernia | Sept. 25 | Oct. 22 | Nov. 19 |

NEW YORK—MEDITERRANEAN—ADRIATIC.
CUNARD HUNGARIAN-AMERICAN SERVICE.
NEW YORK TO FIUME via GIBRALTAR, GENOA, NAPLES, TRIESTE.
New Modern Twin Screw Steamers

| | | | |
|---|---|---|---|
| Pannonia | Sept. 3 | Oct. 27 | |
| *Ultonia | Sept. 29 | Nov. 18 | |
| Carpathia | Oct. 8 | Dec. 3 | |
| One class Cabin $60 Naples, $65 Trieste, Fiume. | | | |

CRUISE de LUXE, 1910-1911.
ITALY, EGYPT, ALGIERS VILLEFRANCHE.
Nov. 29 Jan. 7 Jan. 21 Feb. 18 March 11.
Travelers' checks good for all over the world.
SEND FOR BOOKLET.
"A NEW WAY TO THE OLD WORLD."
THE CUNARD STEAMSHIP CO., LTD.
Dearborn and Randolph sts. Phone Central 3091.

AMERICAN LINE.
PLYMOUTH—CHERBOURG—SOUTHAMPTON.

| | | | |
|---|---|---|---|
| New York | Sept. 10 | Philadelphia | Sept. 24 |
| St. Paul | Sept. 17 | St. Louis | Oct. 1 |

PHILADELPHIA-QUEENSTOWN-LIVERPOOL.

| | | | |
|---|---|---|---|
| Merion | Sept. 10 | Haverford | Oct. 1 |
| Friesland | Sept. 17 | Marion | Oct. 15 |

ATLANTIC TRANSPORT LINE.
NEW YORK—LONDON—DIRECT.

| | | | |
|---|---|---|---|
| Minneapolis | Sept. 10 | Mesaba | Sept. 24 |
| Minnetonka | Sept. 17 | Minnewaska | Oct. 1 |

RED STAR LINE.
NEW YORK—ANTWERP—DOVER.

| | | | |
|---|---|---|---|
| Lapland (new) | Sept. 10 | Finland | Sept. 24 |
| Kroonland | Sept. 17 | Vaderland | Oct. 1 |

WHITE STAR LINE.
N. Y.—QUEENSTOWN-HOLYHEAD-LIVERPL.

| | | | |
|---|---|---|---|
| Celtic | Sept. 10 | Cymric | Sept. 24 |
| Cedric | Sept. 17 | Baltic | Oct. 1 |

PLYMOUTH—CHERBOURG—SOUTHAMPTON.

| | | | |
|---|---|---|---|
| Oceanic | Sept. 14 | Adriatic | Sept. 21 |
| Majestic | Sept. 14 | Teutonic | Sept. 28 |

BOSTON—QUEENSTOWN—LIVERPOOL.

| | | | |
|---|---|---|---|
| Cymric | Sept. 6 | Cymric | Oct. 4 |
| Zealand | Sept. 20 | Zealand | Oct. 18 |

NEW YORK AND BOSTON TO RIVIERA—ITALY—EGYPT.
The Azores, Madeira, Gibraltar, Algiers, Villefranche, Genoa, Naples, Alexandria.

| | | | |
|---|---|---|---|
| Canopic | Sept. 14 | Oct. 22 | Nov. 30 |
| Cretic | Sept. 21 | Nov. 2 | Dec. 10 |
| Romanic | Oct. 1 | Nov. 13 | Dec. 15 Feb. 4 |
| *CEDRIC [21,065 tons] | | Jan. 11 | Feb. 22 |
| *CELTIC [20,904 tons] | | Jan. 25 | Mar. 8 |

*Largest Steamers in the MEDITERRANEAN.
WHITE STAR—DOMINION.
Canadian Service Mail Steamers.
MONTREAL—QUEBEC—LIVERPOOL.
Weekly Sailings. The Scenic Route to Europe.
NEW S. S. LAURENTIC AND MEGANTIC.
Largest and Most Modern Steamers on the St. Lawrence.
F. C. BROWN, Western Passenger Agent.
Phone Central 139. 80-86 Dearborn-st.

WEST INDIES—

Three delightful cruises, leaving New York January 24, February 25, and March 26, 1911, by the 12,500 ton S. S. MOLTKE to the Spanish Main, West Indies, Panama Canal, Nassau, and Bermuda. Two cruises of 28 days' duration, $200 and up. One cruise, 16 days, $85 and up. Also Cruises to Orient, South America, and Around the World.
Write for illustrated booklets.
Guide and Travel Books on sale.

HAMBURG-AMERICAN LINE.

159 Randolph-st., Chicago.

NORTH GERMAN LLOYD—
Large, Fast, and Luxurious Twin Screw Express and Passenger Steamships
Equipped with Wireless and Submarine Signals.
LONDON—PARIS—BREMEN.
Express Sailings Tuesdays at 10 a. m.

| | | | |
|---|---|---|---|
| Kaiser Wm. II. | Sept. 6 | Celtic | Sept. 20 |
| K. Wm. der Gr. | Sept. 13 | Kronprinz Wm. | Sept. 27 |

LONDON—PARIS—BREMEN.
Twin Screw Sailings Thursdays at 10 a. m.

| | | | |
|---|---|---|---|
| Pr. Friedr. Wm. | Sept. 8 | G. Waddow | Sat. Sep. 17 |
| Barbarossa | Sept. 15 | *Friedr. der Gr. | Sept. 29 |

*Bremen direct.
GIBRALTAR—NAPLES—GENOA.
Mediterranean Sailings Saturdays at 11 a. m.

| | | | |
|---|---|---|---|
| K. Albert | Sept. 10 | K. Luise | Oct. 1 |
| Trave | Sept. 24 | Berlin | Oct. 15 |

INDEPENDENT AROUND THE WORLD TOURS
Travelers' Checks. Good All Over the World.
Apply OELRICHS & CO., General Agents,
5 Broadway, New York.
H. CLAUSSENIUS & CO., General Western Agents,
92 Dearborn-st.

HOLLAND-AMERICA LINE—
LONDON VIA PLYMOUTH.
New service beginning with
S. S. ROTTERDAM—24,170 Tons.
Leaving New York Sept. 13.
Luxurious comfort to ocean travelers nowhere exceeded.
NEW YORK—LONDON—PARIS.
via Plymouth and Boulogne-s-M.—ROTTERDAM.
Sailing every Tuesday at 10 a. m.

| | | | |
|---|---|---|---|
| *Noordam | Sept. 6 | *Potsdam | Sept. 27 |
| †Rotterdam | Sept. 13 | †N. Amsterdam | Oct. 4 |
| *Ryndam | Sept. 20 | *Noordam | Oct. 11 |

*Via Boulogne-s-M. †Via Plymouth & Boulogne.
90 Dearborn-st., Chicago.

JAPAN, CHINA, PHILIPPINES, HONOLULU, AUSTRALIA, NEW ZEALAND
By the Royal Mail Steamers of the
CANADIAN PACIFIC RAILWAY.
Sailing from Vancouver, B. C.
Unexcelled service to the Orient on our "Empress" steamers, the finest and fastest between America and the far East. One class cable steamer "Monteagle" at intermediate rate. Sailings about every two weeks. The only line to Australia. Sailings monthly. For Pacific Information, and literature apply to A. C. SHAW, General Agent, 222 S. Clark-st., Chicago.
Phone Harrison 2188.

HAMBURG-AMERICAN—
All Modern Safety Devices (Wireless, Etc.).
LONDON, PARIS, HAMBURG.

| | | | |
|---|---|---|---|
| Bluecher | Sept. 7 | 1 p. m. | †Deutschland |
| Cleveland | Sept. 10 | Pres. Lincoln | Sept. 17 |

†Ritz-Carlton a la Carte Restaurant.
GIBRALTAR, NAPLES AND GENOA.
S. S. HAMBURG ..... Sept. 20, 10 a. m.
S. S. BATAVIA ..... Sept. 27, 1 p. m.
TRAVELERS' CHECKS ISSUED.
Tourist Dept. 

# OUTSIDERS BOOST PRICES FOR HOGS

## Shippers Have Urgent Orders and Pay Highest Value of the Week.

## CATTLE TRADE SLUGGISH.

### Reductions Prevail for Receipts of 2,500 Head; Packers Hold Aloof.

Packers retained what little advantage they had gained in the hog market at Chicago yesterday and amassed their droves at a further slight cut in prices. Shippers had urgent orders, however, and they paid the highest prices of the week before they could get their commissions executed, topping the market at $9.75, against $9.60 on Thursday.

The outsiders were the first to appear on the market and they took the pick of the offerings at firm to 10c higher prices. Packers stayed out of the early market in order to minimize competition and finally filled orders at lower prices than were in force the foregoing session, sacrificing quality to get low costs.

In the meantime packers announced a further advance of ¼@½c a pound in the price of pork products, indicating that they were not genuine of keeping the hog market under control for any extended period. Quotations:

| | |
|---|---|
| Bulk of sales | $9.35@9.55 |
| Common to good mixed | 8.80@9.00 |
| Fair to choice medium weights | 8.90@9.15 |
| Heavy packing | 8.85@9.05 |
| Select 200@300 lb packing | 9.05@9.25 |
| Fancy light shipping | 9.50@9.75 |
| Fair to fancy shipping | 9.30@9.60 |
| Common to choice lightweights | 9.10@9.45 |
| Pigs, according to weights | 8.50@9.50 |
| Rough packing | 8.75@9.75 |
| Pigs | 8.75@9.50 |

Average price of hogs at Chicago, $9.01, against $8.94 on Thursday, $8.70 a week ago, $8.02 a year ago, and $6.74 two years ago.

Eleven markets received 39,000 hogs, against 46,000 a week ago, 45,200 a year ago, and 49,900 two years ago. Total for 1910 to date, 13,314,000, against 16,063,000 the same period in 1909.

Hog purchases for the day follow: Armour & Co., 2,500; Swift & Co., 2,500; Anglo-American, Hammond, 800; Morris & Co., 700; Schwarzschild & Sulzberger, 900; Roberts & Oake, 800; Western Packing company, 900; Independent Packing company, 500; Brennan Packing company, 300; shippers, 4,000; total, 16,500; left over, 2,500.

CATTLE.

Buyers evinced indifferent interest in offerings of beef steers, and receipts of 2,500 head moved slowly at the reduced prices previously enforced. Most of the arrivals consisted of cattle and heifers and even the steers were of mediocre quality, the best here topping the market at $7.35.

| | |
|---|---|
| Beef steers, good to choice | $7.00@8.25 |
| Beef steers, fair to good | 6.00@7.00 |
| Beef steers, common to fair | 4.75@6.00 |
| Yearling steers | 5.50@7.40 |
| Beef cows, good to choice | 4.25@5.50 |
| Beef heifers, good to choice | 4.50@5.75 |
| Cows, fair to good | 3.50@4.40 |
| Canners and cutters | 2.00@3.40 |
| Bulls, common to choice heavy | 3.00@4.50 |
| Bulls, fair to prime yeals | 4.25@5.50 |
| Stock cows | 3.00@4.00 |
| Stock steers | 3.00@4.15 |

Cattle at six western markets 10,000, against 10,000 a week ago, 8,500 a year ago, and 10,400 two years ago. Total for 1910 to date, 5,084,000, against 4,987,000 the same period in 1909.

SHEEP.

There was a wide divergence of opinions regarding the trading basis in sheep and lambs, but as a general rule fancy fat offerings held fully steady, while all medium to plain, light, half fat lots sold as killers were weak to 10c lower. Thin offerings taken by country buyers for further feeding held on a steady basis.

| | |
|---|---|
| Native ewes | $3.20@4.50 |
| Good to choice wethers | 4.00@4.65 |
| Fair to choice mixed | 3.75@4.15 |
| Western sheep | 3.60@4.50 |
| Yearling wethers | 4.00@5.00 |
| Native lambs | 5.00@6.65 |
| Native spring lambs | 6.25@7.00 |
| Western lambs | 6.00@6.75 |
| Feeding lambs | 4.00@5.75 |
| Breeding yearlings | 4.00@4.90 |
| Breeding ewes | 3.00@4.25 |

## Movement at Chicago Yards.

The movement of live stock at Chicago stockyards compares as follows:

| | Cattle. | Calves. | Hogs. | Sheep. |
|---|---|---|---|---|
| Today, Aug. 26 | 1,625 | 813 | 11,822 | 12,057 |
| Today, Sept. 2 | 2,500 | 400 | 10,000 | 15,000 |
| Week ago | 1,784 | 877 | 10,223 | 9,554 |
| Corresponding day last year | | | | |
| Today, Aug. 26 | 2,213 | 235 | 4,026 | 11,306 |
| Today, Sept. 2 | 2,000 | 100 | 4,000 | 9,000 |
| Week ago | 5,194 | 258 | 8,285 | 8,674 |

Receipts for Sept. 3 were estimated at 200 cattle, 1,400 hogs, and 2,500 sheep, against actual arrivals of 331 cattle, 5,990 hogs, and 4,945 sheep for Saturday, Sept. 4, 1909.

## Live Stock Markets Elsewhere.

KANSAS CITY, Mo., Sept. 2.—CATTLE—Receipts, 2,000 head, including 300 southerns; steady to weak; southerns strong; dressed beef and export steers, $5.75@8.25; fair to good, $4.80@5.50; western steers, $4.50@7.25; stockers and feeders, $3.00@6.16; southern steers, $2.75@5.25; southern cows, $2.75@4.25; native cows, $2.75@5.00; native heifers, $3.50@7.00; bulls, $2.25@4.25; calves, $4.50@8.00. HOGS—Receipts, 3,600 head; steady to weak; bulk, $9.55@9.65; heavy, $9.20@9.55; packers and butchers, $9.35@9.57½; light, $9.50@9.62½. SHEEP—Receipts, 1,000 head; steady; yearlings, $4.75@5.75; wethers, $4.00@4.90; ewes, $3.75@4.75; stockers and feeders, $3.00@3.80. LAMBS—$6.00@6.75.

ST. LOUIS, Mo., Sept. 2.—CATTLE—Receipts, 2,900, including 1,700 Texans; 10c to 15c lower; native shipping and export steers, $7.75@8.25; dressed beef and butcher steers, $6.50@7.75; steers under 1,000 lbs, $6.00@7.35; stockers and feeders, $3.75@6.75; cows and heifers, $3.50@6.75; canners, $2.50@3.50; calves, $6.00@8.25; calves, $5.00@9.00; Texas and Indian steers, $4.25@6.50; cows and heifers, $2.00@5.50. HOGS—Receipts, 5,400; steady. Pigs and lights, $8.50@9.80; packers, $9.15@9.40; butchers and best heavy, $9.40@9.65. SHEEP—Receipts, 1,000; steady. Native muttons, $4.00@4.85. LAMBS—$6.00@6.75; culls and bucks, $3.00@5.50; stockers, $3.00@4.00.

NEW YORK, Sept. 2.—BEEVES—Receipts, 2,226; steady to strong. Steers, $4.50@6.90; bulls, $3.50@4.25; cows, $2.25@4.75. Dressed beef steady. Exports tomorrow, 500 cattle and 1,843 quarters of beef. Cables higher. CALVES—Receipts, 658. Market steady. Veals, $8.00@11.00; common westerns, $4.50; buttermilks, $5.50@8.00; grassers, $4.00@5.00; dressed calves firm to higher; city dressed veals, 14½@17c; country dressed, 10@15c. SHEEP AND LAMBS—Receipts, 7,446. Steady market and all sold. Sheep, $3.00@4.60; culls, $2.50; lambs, $4.00@6.65; culls, $3.00@5.50. HOGS—Receipts, 3,046. Feeling easier; state hogs, $9.50@9.90.

SIOUX CITY, Ia., Sept. 2.—[Special.]—CATTLE—Receipts, 400; fair to fine beeves, $4.75@6.00; butcher stock, $4.00@5.00; range beef, $4.00@6.25; grass cows heifers, $3.25@4.75; canners, cutters, $2.50@3.25; veals, $3.00@5.00; bulls, stags, $3.00@5.00; feeders, $3.50@5.00; calves, yearlings, $3.00@4.00; heifers, $2.00@3.50. HOGS—Receipts, 3,500; 10c lower; $8.25@8.85; bulk, $8.60@8.75.

SOUTH OMAHA, Neb., Sept. 2.—CATTLE—Receipts, 1,200 head; slow to steady; native steers, $6.00@8.00; cows and heifers, $3.00@6.00; western steers, $3.75@6.75; Texas steers, $3.25@5.25; range cows and heifers, $2.75@4.65; canners, $2.50@3.25; stockers and feeders, $3.00@6.25; calves, $3.50@7.00; bulls, stags, etc., $3.00@5.25. HOGS—Receipts, 4,500 head; steady to shade lower; heavy, $8.50@8.90; mixed, $8.65@8.85; light, $8.60@8.70; pigs, $8.00@8.60; bulk, $8.60@8.80. SHEEP—Receipts, 7,000 head; steady; yearlings, $4.00@5.40; wethers, $3.75@4.40; ewes, $3.70@4.15. LAMBS—$6.25@6.80.

ST. JOSEPH, Mo., Sept. 2.—CATTLE—Receipts, 1,000, steady; natives, 6.00@8.00; Texas and western, $4.25@6.50; cows and heifers, $3.25@5.50; bulls and stags, $3.50@4.50; veal, $4.00@5.50; yearlings and calves, $3.25@4.50; stockers and feeders, $3.50@5.50. HOGS—Receipts, 5,000; steady to 5c higher, top $9.55, light and light mixed, 9.30@9.60; medium and heavy $9.00@9.55; pigs, $8.50@9.00; bulk, $9.25@9.55. SHEEP—Receipts, 1,000, strong; spring lambs, $4.75@7.00; yearlings, $3.50@4.75; wethers, $3.50@3.40; ewes, $3.50@3.55.

BUFFALO, N. Y., Sept. 2.—[Special.]—CATTLE—Slow. CALVES—Receipts, 550 head; active; good to choice, $7.50@11.50. SHEEP AND LAMBS—Receipts, 5,400 head; lambs slow, sheep firm; choice lambs, $5.50@7.15; yearlings, $4.75@5.50; ewes, $4.00@4.50; wethers, $4.50@5.00; mixed sheep, $4.50@4.75. HOGS—Receipts, 250 head; heavy steady, light lower; Yorkers, $9.90; pigs, $9.85@9.90; heavies, $9.80; mixed, $9.90@10.00; roughs, $8.25@8.40; stags, $6.00@7.00.

CINCINNATI, O., Sept. 2.—CATTLE—Receipts, 1,042, steady; 10c lower; fair to good shippers, $4.25@7.15; common, $2.00@3.75. HOGS—Receipts, 2,441; steady; butchers and shippers, $9.75@9.80; common, $8.75@9.80. SHEEP—Receipts, 4,956, steady; $2.00@4.15. LAMBS—Active and strong, $3.75@7.15.

## COTTON DROPS AFTER REPORT: NEW YORK CLOSE IS STEADY.

### Loss Partly Recovered After Early Decline—Figures of Condition as Foreshadowed by Private Advices.

New York, Sept. 2.—The feature in the cotton market today was the government report making the condition of the crop 72.1 per cent, compared with 75.5 per cent last month, 63.7 per cent last year, and a ten year average of 73.1 per cent.

### Local Offerings Aggressive.

Immediately following the publication of the figures local offerings became aggressive and the active months eased off to a net loss of about 11 @12 points, but this decline attracted more support from the bull leaders, and later the market rallied from the lowest on covering of shorts for over Labor day.

September remained relatively easy, closing at a net loss of 12 points, while other positions were only 4@9 points net lower. Quotations:

| | Open. | High. | Low. | Close. | Previous close. |
|---|---|---|---|---|---|
| September | 13.08 | 14.00 | 12.82 | 13.86 | 13.99 |
| October | 13.44 | 13.47 | 13.35 | 13.35 | 13.48 |
| December | 13.35 | 13.40 | 13.27 | 13.35 | 13.39 |
| January | 13.33 | 13.36 | 13.23 | 13.35 | 13.37 |
| March | 13.44 | 13.45 | 13.23 | 13.35 | 13.45 |

The market will remain closed from tonight until Tuesday morning and New Orleans will remain closed over Labor day, but Liverpool will be open and business today was no doubt restricted to some extent by the usual holiday consideration.

The government's conditions figures were made the basis for various deductions as to the probable size of the crop, some figuring that they pointed to a yield of about 11,500,000 bales, while one statistician claimed that, compared with average results for the last fifteen years, the condition figures indicated a crop of at least 13,000,000 bales.

Receipts at the ports today, 11,494 bales, against 11,904 last week and 7,950 bales last year.

Spot closed quiet, 50 points lower; middling uplands, 15.00c; middling gulf, 15.25. Sales, 600 bales.

### New Orleans Cotton.

NEW ORLEANS, La., Sept. 2.—COTTON—Spot steady, unchanged. Sales on the spot, 219 bales; to arrive, 28. Low ordinary, 10 13-16c nominal; ordinary, 11¼c nominal; good ordinary, 13 1-16c; strict good ordinary, 13 7-16c; low middling, 13¾c; strict low middling, 14c; middling, 14¼c; strict middling, 14 7-16c; good middling, 14¾c; strict good middling, 14 13-16c; middling fair, 14 15-16c; middling fair to fair, 15 5-16c; fair, 16 11-16c. Receipts, 89; stock, 22,795. Futures closed steady.

| Month. | Open. | High. | Low. | Closing bids. |
|---|---|---|---|---|
| September | 13.00 | 13.57 | 13.00 | 13.51 |
| October | 13.27 | 13.30 | 13.16 | 13.22 |
| December | 13.24 | 13.27 | 13.15 | 13.20 |
| January | 13.27 | 13.30 | 13.17 | 13.23 |
| March | 13.39 | 13.41 | 13.31 | 13.37 |
| May | 13.50 | ..... | ..... | 13.49 |

### Liverpool Cotton.

LIVERPOOL, Sept. 2.—6 p. m. closing: COTTON—Spot in fair demand; prices 4@6 points lower; American middling fair, 8.43d; good middling, 8.12d; middling, 7.97d; low middling, 7.87d; good ordinary, 7.61d; ordinary, 7.56d.

The following are the weekly cotton statistics:

| | Bales. |
|---|---|
| Imports, all kinds | 29,000 |
| Imports, American | 16,000 |
| Stock, all kinds | 831,000 |
| Stock, American | 344,000 |
| American forwarded | 51,000 |
| Total exports | 1,300 |

### Galveston Cotton.

GALVESTON, Tex., Sept. 2.—COTTON—Lower; 14⅝c.

### St. Louis Cotton.

ST. LOUIS, Mo., Sept. 2.—COTTON—Lower; middling, 14½c; sales, none; receipts, 376 bales; shipments, 875 bales; stock, 650 bales.

## CREAMERY EXTRAS GO HIGHER

### Advance of Half a Cent a Pound Had Long Been Anticipated.

### PRICES OF CHICKENS LESS.

### Heavy Arrivals Prove More than the Trade Can Handle.

A long expected advance in butter prices at Chicago was announced yesterday, when extras in creamery were marked up ½c a pound. The demand for butter centered in this grade and all offerings of fancy stock were taken, although there were lines of medium quality butter awaiting buyers at weak prices. Egg values were sustained on a firm basis and the market was healthy.

A reaction of ½c was made in prices of chickens. Continued voluminous arrivals proved more than the trade could handle and receivers were forced to lower prices to stimulate the demand and check the movement of supplies from the country. Potato market was in good condition, with buyers taking hold freely at unchanged prices.

EGGS.

| | | | |
|---|---|---|---|
| Extras | 25c | Dirties | 22@24c |
| Prime firsts | 22c | Miscellaneous, cases | |
| Firsts | 20c | returned | 14½@17½c |
| Ordinary firsts | 18c | Do, cases included | 15@18c |
| Checks | 10@11c | | |

CINCINNATI, O., Sept. 2.—EGGS—Firm, 15½@24c.

KANSAS CITY, Mo., Sept. 2.—EGGS—Extras, 23c; firsts, 21c; seconds, 13½c.

NEW YORK, Sept. 2.—EGGS—Steady, unchanged; receipts, 10,086 cases.

ST. LOUIS, Mo., Sept. 2.—EGGS—Firm, 21c.

PHILADELPHIA, Pa., Sept. 2.—EGGS—Firm; Pennsylvania and other nearby firsts, free cases, 25c at mark; do current receipts in returnable cases, 23c at mark; western firsts, free cases, 25c at mark; do current receipts, free cases, 23c at mark.

BUTTER.

| | | | |
|---|---|---|---|
| Extra creamery | 29½c | Packing | 21½@22c |
| Extra firsts | 27c | Dairies, extras | 27c |
| Do seconds | 24½c | | |

PHILADELPHIA, Pa., Sept. 2.—BUTTER—Firm; extra western creamery, 30c; do nearby prints, 34c.

CINCINNATI, O., Sept. 2.—BUTTER—Steady.

KANSAS CITY, Mo., Sept. 2.—BUTTER—Creamery, 29c; firsts, 27c; seconds, 25c; packing stock, 22½c.

NEW YORK, Sept. 2.—BUTTER—Firm; receipts, 8,954; creamery specials, 32c.

ST. LOUIS, Mo., Sept. 2.—BUTTER—Unchanged; creamery, 26@30½c.

CHEESE.

| | | | |
|---|---|---|---|
| Western twins | 16c | Swiss | 19c |
| Daisies | 16c | Limburger | 14½@15c |
| Young Americas | 17c | Brick | 18c |
| Longhorns | 17c | | |

PHILADELPHIA, Pa., Sept. 2.—CHEESE—Unchanged.

NEW YORK, Sept. 2.—CHEESE—Weaker; receipts, 1,473. State, whole milk, special, 15½@17½c; do fancy, 15½c; do choice, 15c; do good to prime, 14½@14¾c; do common to fair, 10½@14c; skims, full to special, 2½@12¾c.

POULTRY.

| Live— | | Iced— | |
|---|---|---|---|
| Fowls | 18½c | Chickens | 14c |
| Springs | 13c | Broilers | 13½@14c |
| Roosters | 10c | Roosters | 10c |
| Turkeys | 20c | Turkeys | 20c |
| Ducks | 12@16c | Ducks | 13@16c |
| Geese | 9@10c | Geese | 7@9c |

NEW YORK, Sept. 2.—POULTRY—Alive firm. Springers, 17@17½c; fowls, 17@17½c; turkeys, 16@16c. Dressed firm. Western broilers, 17@20c; fowls, 14@17c; spring turkeys, 25@26c; old, 21@22c.

ST. LOUIS, Mo., Sept. 2.—POULTRY—Quiet. Chickens, 12½c; springs, 12½c; turkeys, 15c; ducks, 9@11c; geese, 6@9c.

CINCINNATI, O., Sept. 2.—POULTRY—Steady unchanged.

VEGETABLES.

| | | | |
|---|---|---|---|
| Cucumbers, box | 40@60c | Turnips, sacks | 75@80c |
| Celery, Michigan, box | 25@60c | String beans | 40@75c |
| Carrots, 10 bunches | $1.00@1.25 | Do wax | 40@75c |
| Lettuce, head, bu | 75@90c | Dry onions, sacks 100 lbs | $1.00@1.20 |
| Do leaf, tubs | 25@30c | Sweet corn, sacks | 40@60c |
| Potatoes, bu | 75@90c | Beans— | |
| Peppers, ½ bu | 15@25c | Hand picked, per bu | $2.00@2.75 |
| Parsley, doz | 10c | Red kidney, bu | $4.75@4.80 |
| Beets, 100 bunches | $1.00@1.25 | Brown Swedish, bu | $2.25@2.50 |
| Cabbage, 100 lbs | $3.00@4.00 | Limas, Cal., 100 lbs | $5.25 |
| Tomatoes, box | 40@50c | | |

FRUITS.

| | | | |
|---|---|---|---|
| Apples, brls— | | Oranges, box | $4.00@4.75 |
| Duchess | $2.25@2.75 | Gem melons— | |
| Sweet Boughs | 2.00@2.00 | Standard, Colo. | $1.50@2.00 |
| Maiden Blush | 2.00@4.50 | Illinois, bu, basket | 50@60c |
| Ben Davis | 2.00@2.75 | Michigan, ½ bu basket | 25@40c |
| Crab apples, bu | $1.50@1.75 | Oranges— | |
| Lemons, box | $4.50@5.75 | Crates | 90c@$1.25 |
| Peaches, 6 baskets | $1.00@2.00 | Watermelons, per car | $80.00@165.00 |
| Do 1 bu | $1.00@2.00 | | |
| Pears, Cal., box | $2.25@3.00 | | |

## Illinois Trust & Savings Bank Chicago

Statement Commencement of Business September 2nd, 1910

RESOURCES

| | | |
|---|---|---|
| Demand Loans on Collateral | $18,345,070.06 | |
| Time Loans on Collateral | 36,581,364.80 | |
| Loans on Real Estate | 565,969.27 | $55,492,404.13 |
| Real Estate | | 7,716.90 |
| Bonds and Stocks | | 22,869,512.83 |
| Cash and Exchange | | 24,567,892.91 |
| | | $102,937,526.77 |

LIABILITIES

| | | |
|---|---|---|
| Capital Stock Paid In | | $ 5,000,000.00 |
| Surplus Fund | | 8,000,000.00 |
| Undivided Profits | | 444,429.34 |
| Dividends Unpaid | | 1,415.00 |
| Reserved for Interest & Taxes | | 400,000.00 |
| Demand Deposits | $29,217,383.49 | |
| Time Deposits | 59,874,298.94 | 89,091,682.43 |
| | | $102,937,526.77 |

## Harris Trust & Savings Bank

Organized as N. W. HARRIS & CO. 1882. Incorporated 1907

MARQUETTE BUILDING, CHICAGO

Statement of Condition at Commencement of Business Sept. 2, 1910

RESOURCES

| | | | |
|---|---|---|---|
| Bonds | | | $3,479,748.18 |
| Loans on Collateral— | | | |
| Demand | $3,257,980.31 | | |
| Time | 1,190,154.91 | 4,448,135.22 | |
| Overdrafts | | | 243.92 |
| Cash and Due from Banks | | | 4,823,872.54 |
| | | | $12,753,999.86 |

LIABILITIES

| | | | |
|---|---|---|---|
| Capital | | | $1,250,000.00 |
| Surplus | | | 1,250,000.00 |
| Undivided Profits | | | 206,828.11 |
| Reserved for Interest | | | 3,647.13 |
| Reserved for Taxes | | | 24,150.00 |
| Deposits— | | | |
| Demand | $8,532,514.53 | | |
| Special | 329,231.72 | | |
| Time | 947,628.37 | 10,019,374.62 | |
| | | | $12,753,999.86 |

DIRECTORS

ALBERT G. FARR, Chairman

JAMES T. HARAHAN, ALLEN B. FORBES, ALBERT W. HARRIS, NATHAN C. KINGSBURY, NORMAN W. HARRIS, BERNARD A. ECKHART, JOHN B. LORD, GEORGE P. HOOVER, HOWARD W. FENTON, ISAAC SPRAGUE

OFFICERS

NORMAN W. HARRIS, President; HOWARD W. FENTON, Treasurer; ALBERT W. HARRIS, Vice President; EDWARD D. SMITH, Secretary; NATHAN C. KINGSBURY, Vice President; FRANK R. ELLIOTT, Cashier; GEORGE P. HOOVER, Vice President; JOSEPH E. VARLL, Asst. Cashier; ANDREW COOKE, Vice President; HARRY A. DOW, Asst. Secretary

## Railway Exchange Bank

15 Jackson Boulevard, Chicago

Statement of Condition at Commencement of Business Sept. 2, 1910

RESOURCES.

| | | |
|---|---|---|
| Loans and Discounts | | $ 707,894.27 |
| Bonds and Securities | | 436,626.04 |
| Bank and Safe Deposit Fixtures | | 13,000.00 |
| Cash and Sight Exchange | | 321,297.35 |
| | | $1,478,309.66 |

LIABILITIES.

| | | |
|---|---|---|
| Capital | | $ 250,000.00 |
| Undivided Profits | | 22,936.16 |
| Deposits | | 1,205,041.50 |
| | | $1,478,309.66 |

OFFICERS.

GEORGE MERRYWEATHER, President
JOY MORTON, Vice President
A. M. RODE, Cashier
B. E. UPHAM, Assistant Cashier
H. T. GRISWOLD, Assistant Cashier

DIRECTORS.

EDWIN H. ADAMS, Attorney
H. W. BURNHAM, Dr. H. Burnham & Co., Architects
A. T. BUTLER, Vice-Pres. The Great Western Cereal Co.
FREDERICK G. FISHER, Mgr. Railway Exchange Building
GEORGE MERRYWEATHER, President
JOY MORTON, Joy Morton & Co.
CHARLING MORTON, Sec., Morton Salt Co.
HENRY PETERGRIN, Treas. Morton Salt Co.
E. P. RIPLEY, Pres. Atchison, Topeka & Santa Fe Ry. Co.

## The First National Bank of Chicago

Statement of Condition at Close of Business Sept. 1, 1910.

ASSETS

| | | |
|---|---|---|
| Loans and Discounts | | $ 78,519,783.70 |
| United States Bonds (par value) | | 3,232,000.00 |
| Other Bonds and Stocks (market value) | | 6,344,265.03 |
| National Safe Deposit Co. Stock (Bank Building) | | 1,262,000.00 |
| CASH RESOURCES— | | |
| Due from Banks (Eastern Exchange) | $18,371,112.79 | |
| Checks for Clearing House | 3,840,160.79 | |
| Cash on Hand | 22,747,323.97 | |
| Due from United States Treasurer | 589,100.00 | 45,547,697.55 |
| | | $134,905,746.28 |

LIABILITIES

| | |
|---|---|
| Capital Stock Paid In | $ 10,000,000.00 |
| Surplus Fund | 10,000,000.00 |
| Other Undivided Profits | 836,568.85 |
| Discount Collected but not Earned | 582,410.85 |
| Special Deposit of United States Bonds | 718,000.00 |
| Circulation Notes Received from Comptroller | 2,974,800.00 |
| Dividends Unpaid | 1,526.00 |
| Reserved for Taxes | 154,900.45 |
| Deposits | 109,637,540.13 |
| | $134,905,746.28 |

OFFICIAL ORGANIZATION

JAMES B. FORGAN ..... President
HOWARD H. HITCHCOCK ..... Vice-President
FRANK O. WETMORE ..... Vice-President
EMILE K. BOISOT ..... Vice-President
AUGUST BLUM ..... Vice-President
CHARLES N. GILLETT ..... Vice-Pres. and Cashier

Division "A"

HOWARD H. HITCHCOCK ..... Vice-President
E. S. THOMAS ..... Asst. Cashier

Division "B"

M. D. WITKOWSKY ..... Vice-President
H. H. HEINS ..... Asst. Cashier

Division "C"

CHARLES N. GILLETT ..... Vice-Pres. and Cashier
H. A. HOWLAND ..... Asst. Cashier

Division "D"

ARTHUR W. NEWTON ..... Vice-President
A. C. C. TIMM ..... Asst. Cashier

Division "G"

CHARLES H. NEWHALL ..... Vice-President
JOHN P. OLESON ..... Asst. Cashier

Division "F"

AUGUST BLUM ..... Vice-President
JOHN F. HAGEY ..... Asst. Cashier

Law Department

ORVILLE PECKHAM ..... Attorney

Foreign Exchange Department

JOHN J. ARNOLD ..... Manager
CHARLES P. CLIFFORD ..... Asst. Manager

Auditing Department

H. L. DROEGEMUELLER ..... Auditor

Discount and Collateral Department

E. J. BLOSSOM ..... Manager

Credit and Statistical Department

WILLIAM J. LAWLOR ..... Manager

Clerical and Bookkeeping Departments

WILLIAM H. MONROE ..... Asst. Cashier

## First Trust and Savings Bank

Statement of Condition at Commencement of Business Sept. 2, 1910.

ASSETS

| | | |
|---|---|---|
| Bonds | | $ 16,926,662.37 |
| Time Loans on Collateral | | 16,368,347.09 |
| Demand Loans on Collateral | $ 9,147,622.38 | |
| Cash and due from Banks | 10,121,186.10 | 19,268,808.48 |
| | | $52,563,817.94 |

LIABILITIES

| | | |
|---|---|---|
| Capital | | $ 2,500,000.00 |
| Surplus and Undivided Profits | | 3,113,260.41 |
| Reserve for Interest and Taxes | | 108,112.08 |
| Time Deposits | $ 37,270,324.18 | |
| Demand Deposits | 9,572,121.27 | 46,842,445.45 |
| | | $52,563,817.94 |

(The stock of this bank is owned by the stockholders of the First National Bank of Chicago & every director is a director of this bank.)

OFFICERS

JAMES B. FORGAN ..... President
EMILE K. BOISOT ..... Vice-President
LOUIS BOISOT ..... Trust Officer
ROBERT D. FORGAN ..... Treasurer
DAVID V. WEBSTER ..... Secretary
BURT C. HARDENBROOK ..... Mgr. Bond Dept.
FRANK M. GORDON ..... Asst. Mgr. Bond Dept.
ROY C. OSGOOD ..... Asst. Trust Officer
ROBERT L. DAVIS ..... Mgr. Real Estate Dept.
ORVILLE PECKHAM ..... Attorney

DIRECTORS FIRST NATIONAL BANK and National Safe Deposit Company

| | |
|---|---|
| Benjamin Allen | H. H. Hitchcock |
| Samuel W. Allerton | E. T. Jeffery |
| George F. Baker | Harold F. McCormick |
| John H. Barker | Edward Morris |
| A. C. Bartlett | Eugene S. Pike |
| E. K. Boisot | Henry H. Porter, Jr. |
| William L. Brown | Norman B. Ream |
| A. A. Carpenter, Jr. | John A. Spoor |
| D. Mark Cummings | Bernard E. Sunny |
| Charles Deering | Wm. J. Watson |
| James B. Forgan | Frank O. Wetmore |
| James J. Hill | Clarence M. Woolley |

Also Directors and Members of the Advisory Committee of the First Trust and Savings Bank.

COMBINED DEPOSITS OF BOTH BANKS, $156,479,985.68

## The National Bank of the REPUBLIC OF CHICAGO

Statement of Condition at the close of Business September 1, 1910.

RESOURCES

| | |
|---|---|
| Loans | $16,079,457.46 |
| United States Bonds | 1,950,023.27 |
| Real Estate | 17,000.00 |
| Cash and Exchange | 9,681,900.44 |
| Total | $27,728,381.17 |

LIABILITIES

| | |
|---|---|
| Capital Stock paid in | $ 2,000,000.00 |
| Surplus and Profits, net | 1,214,617.58 |
| Reserved for Taxes | 17,500.00 |
| Currency in Circulation | 1,910,000.00 |
| Bond Account | 829,000.00 |
| Deposits | 21,757,263.59 |
| Total | $27,728,381.17 |

OFFICERS

JOHN A. LYNCH, President
R. M. McKINNEY, Cashier
THOS. JANSEN, Assistant Cashier
W. B. LAVINIA, Assistant Cashier
W. T. FENTON, Vice-President
O. H. SWAN, Assistant Cashier
JAMES M. HURST, Assistant Cashier
W. H. HURLEY, Assistant Cashier

BOARD OF DIRECTORS

John A. Lynch ..... President
Charles H. Conover, Vice-President ..... Hibbard, Spencer, Bartlett & Co.
Charles R. Crane ..... Vice-President Crane Co.
John V. Farwell ..... Of John V. Farwell Co.
Charles H. Hamill ..... Capitalist, Peoria
H. W. Heinrichs ..... Vice-President M. D. Wells Co.
Rollin A. Keyes ..... President Franklin Mac Veagh & Co.
Robert Mather ..... Chairman Westinghouse Electric and Manufacturing Co.
John R. Morron ..... President Peter Cooper's Glue Factory
Henry Siegel ..... Simpson-Crawford Co.
B. B. Strong ..... Capitalist
Louis F. Swift ..... President Swift & Co.
Frank R. Vogel ..... Vice-President Siegel, Cooper & Co.
W. T. Fenton ..... Vice-President

## Prairie State Bank

641 Washington Blvd.

Report of Condition at the opening of business Sept. 2, 1910.

RESOURCES.

| | |
|---|---|
| Loans and discounts | $4,946,837.26 |
| Bonds and premiums | 1,524,922.50 |
| Cash and exchange | 1,435,034.93 |
| Total | $7,906,094.69 |

LIABILITIES.

| | |
|---|---|
| Capital | $ 500,000.00 |
| Profits | 80,077.46 |
| Savings interest fund | 21,000.00 |
| Deposits | 7,305,017.23 |
| Total | $7,906,094.69 |

OFFICERS.

George Woodland, President.
Henry J. Evans, Vice President.
Fred B. Woodland, Vice President.
William R. Conklin, Cashier.
LeRoy Woodland, Secretary.
Norton F. Stone, Assistant Cashier.
D. S. Davis, Asst. Cash. and Auditor.
Herman Schwerdtfeger, Asst. Cashier.

DIRECTORS.

Oswald J. Arnold.
Philetus W. Gates.
Raymond W. Stevens.
Henry J. Evans.
Charles B. Scoville.
George Woodland.
Fred B. Woodland.

REPORT OF THE CONDITION OF THE

## Peoples Stock Yards State Bank

47th Street and Ashland Avenue

At Opening of Business September 2, 1910

RESOURCES.

| | |
|---|---|
| Loans and Discounts | $2,078,661.41 |
| Overdrafts | 911.60 |
| Bonds | 329,036.25 |
| Bank Building and Fixtures | 126,902.59 |
| Cash and Due from Banks | 476,767.64 |
| | $3,012,369.49 |

LIABILITIES.

| | |
|---|---|
| Capital Stock | $ 300,000.00 |
| Surplus | 60,000.00 |
| Undivided Profits | 45,119.89 |
| Reserved for Interest and Taxes | 9,200.00 |
| Deposits | 2,598,049.60 |
| | $3,012,369.49 |

OFFICERS.

J. A. Spoor, Chairman of Board.
William J. Rathje, Vice Pres.
R. J. Schlesinger, Vice Pres.
H. C. Laycock, Cashier.
John A. Nylin, Asst. Cashier.

REPORT OF THE CONDITION —OF THE—

## DROVERS DEPOSIT NATIONAL BANK

UNION STOCK YARDS
CHICAGO

At the Close of Business September 1, 1910.

RESOURCES.

| | | |
|---|---|---|
| Loans and Discounts | | $4,487,755.70 |
| Overdrafts | | 1,071.76 |
| United States and Other Bonds | | 739,040.00 |
| Cash and Due from Banks | | 3,383,882.78 |
| Total | | $8,611,750.24 |

LIABILITIES.

| | |
|---|---|
| Capital Stock Paid In | $ 600,000.00 |
| Surplus and Profits | 399,498.73 |
| National Bank Notes Outstanding | 444,400.00 |
| Reserved for Taxes | 6,260.16 |
| Deposits | 7,161,491.35 |
| Total | $8,611,750.24 |

OFFICERS.

WM. A. TILDEN, Vice-President.
JOHN FLETCHER, Vice-President.
GEORGE M. BENEDICT, Cashier.
A. C. MORRISON, Assistant Cashier.
H. P. GATES, Assistant Cashier.

DIRECTORS.

Edward Tilden, M. F. Bittenhouse,
Wm. A. Tilden, L. B. Patterson,
R. T. Forbes.

REPORT OF THE CONDITION —OF THE—

## DROVERS TRUST & SAVINGS BANK

Halsted and Forty-second Sts.
CHICAGO

Before the Commencement of Business September 2, 1910.

RESOURCES.

| | |
|---|---|
| U. S. and Other Bonds | $ 610,464.58 |
| Loans [Secured] | 1,648,652.15 |
| Cash on Hand and in Banks | 381,675.17 |
| Total | $2,633,791.90 |

LIABILITIES.

| | |
|---|---|
| Capital Stock | $ 200,000.00 |
| Surplus | 100,000.00 |
| Undivided Profits less Expenses and Taxes Paid | 15,219.11 |
| Reserved for Taxes and Interest | 11,000.00 |
| Savings Deposits | 2,309,572.79 |
| Total | $2,635,791.90 |

OFFICERS.

WM. O. CUMMINGS, President.
WM. A. TILDEN, Vice-President.
MURRAY M. O'BYRNE, Cashier.
A. B. SHAW, Trust Officer.

DIRECTORS.

Edward Tilden, Wm. H. Bristmall,
Wm. A. Tilden, L. B. Patterson,
Wm. O. Cummings.

### Chicago and North Western Railway Company Notice of Annual Meeting.

The annual meeting of the stockholders and shareholders of the Chicago and North Western Railway Company will be held at the office of the company in the City of Chicago, Illinois, on Thursday, October 13, 1910, at 12 o'clock, noon, for the election of directors and the transaction of such other business as may come before said meeting. The terms and conditions of the purchase of the railway and property of the Lee County Railway Company, an Illinois corporation, and the terms and conditions of the purchase of the railway and property of the Sioux City, Dakota and North Western Railway Company, an Iowa corporation, both of which companies are proprietary companies, the capital stock of which is owned by the Chicago and North Western Railway Company, as agreed upon between the directors of the purchasing and selling corporations, will be submitted to the stockholders for approval.

Transfer books will be closed on Monday, September 19, 1910, at the close of business on that day, and will be reopened on Friday, October 21, 1910. Shareholders will authenticate their voting proxies by capitalization.

Dated August 15th, 1910.

MARVIN HUGHITT, President.

JOHN D. CALDWELL, Secretary.

STATEMENT OF CONDITION OF

## The National City Bank OF CHICAGO

At the close of business September 1, 1910.

RESOURCES.

| | |
|---|---|
| Loans and Discounts | $13,796,408.84 |
| United States Bonds | 993,000.00 |
| Other Bonds | 1,506,138.14 |
| Cash and Due from Banks | 8,577,987.72 |
| | $24,983,534.74 |

LIABILITIES.

| | |
|---|---|
| Capital Stock | $ 1,500,000.00 |
| Surplus | 300,000.00 |
| Undivided Profits | 104,523.94 |
| Dividends Unpaid | 427.50 |
| Circulation Outstanding | 797,245.00 |
| Reserve for Taxes | 7,000.00 |
| Deposits | 22,224,338.30 |
| | $24,983,534.74 |

OFFICERS.

DAVID R. FORGAN, President.
ALFRED L. BAKER

# WHEAT IS LACKING IN DECIDED TREND

## Prices Firm Up a Little on Russian News, but Market Remains in Rut.

## CASH TRADE LACKS SNAP.

### Coarse Grains Are Dull, but Have Steady Undertone; Product Is Easy.

The wheat market continues to jog along in the same old rut it has for the last two or three weeks, and no news developments of a pronounced enough character to pry it out of the groove, appear to be at hand. Yesterday's market was a repetition of several previous sessions. Prices were a little higher for the day, but there was no decided trend to values. Closing quotations were ¼c to ⅝@⅝c higher.

Elevator people apparently are willing to have the market stay in its present position, while the outside trade is not large enough to either help or antagonize the efforts of either bulls or bears. As a result local traders are generally on the same side at the same time, causing quick but small price changes. Best prices of the day were not held, and there was little feature to the trade.

**Russian Reports Are Vague.**

Bullish reports in regard to the Russian crop were in circulation, but they were too vague to instill any buying power into the market, and speculators generally are waiting for larger cash sales either for domestic or export account before taking hold. These were small during the day, only 16,000 bu being worked from here for export, and the demand from the millers is still moderate.

Country mills, however, report that farm deliveries have dropped off to small proportions and that they are now using their reserve stocks. General indications are for a moderate winter wheat movement from now on. Mills as a rule also report a healthy volume of trade, with buyers taking flour just as they need it, without making purchases purely on speculation as was the case last year.

**Northwest Stocks Pick Up.**

In the northwest receipts are beginning to run more evenly with those of a year ago, and from now on for a few weeks the comparison with last year, doubtless will look a little bullish, as arrivals at both Duluth and Minneapolis last year were of record breaking proportions. Minneapolis supplies gained 675,000 bu for the week and Duluth stocks 550,000 bu to five days. The mills and elevator people were said to be heavy buyers of cash wheat at Minneapolis.

While cash men here say prices are out of line, it is a fact they are asking stiff premiums for their wheat and are not showing any great anxiety to part with it. Bids on the other hand are not a great ways out of line, and with foreign markets continually showing a strong tone, the bulls are given moderate encouragement.

**Strong Markets Abroad.**

Liverpool closed ¾d higher, due to the smaller Argentine shipments than expected and the active buying of Australian cargoes by France. Paris was 1¾c to 2c up, Budapest 2¼c higher, Berlin 1¾c better, and Antwerp unchanged. World's shipments were estimated at 13,200,000 bu, compared to 11,344,000 bu a year ago. The United States and Canada shipped 1,024,000 bu, compared to 3,180,000 bu a year ago, and Argentine 920,000 bu.

Primary receipts were 1,538,000 bu, against 1,007,000 bu a year ago. Local arrivals were 78 cars, with 113 cars expected today. Minneapolis and Duluth had 547 cars, compared to 554 cars a year ago.

**Corn Not Much Changed.**

Corn prices did not show much change for the day, the market being dull and without much feature throughout the session. The cash market was strong with prices ½@1c up, and sales of 160,000 bu. Country offerings continue fairly large and receipts here were 482 cars with 563 cars the estimate for today. Primary points had 881,000 bu, against 653,000 bu a year ago.

Wrenn, Wagner & Chapin were on the buying side. Logan-Bryan were fair sellers. Local professionals were on both sides of the market. Weather conditions throughout the belt were favorable and there were no indications of frost in any direction. Liverpool closed ½@¾d higher.

Argentine shipments were 2,805,000 bu, or about 400,000 bu more than a year ago. The eastern cash demand continues moderate, while country offerings are large enough to allay the anxiety of September shorts for the present at least.

**Oats Easy at Finish.**

The oats market was dull with an easy tone towards the close. Offerings were moderate and there was more buying of the September and selling of the December by cash houses. The demand for cash oats continued fair and there were sales of 150,000 bu at an advance of ⅛@⅙c. Futures closed ⅛@⅜c off.

Receipts have fallen off sharply, but a larger run from the west is expected soon and arrivals doubtless will be quite liberal for some time to come. Seaboard houses wired that Russian oats were being offered abroad much cheaper than American oats. Receipts here were 207 cars with 294 cars the estimate for today. Primary points had 734,000 bu, against 665,000 bu a year ago.

**Lower Range for Product.**

The tone of the provisions market was easy, although there was a little buying at times credited to packers, especially of nearby product. The heavy hogs at the yards were weak, although not much lower, which indicated that packers were disinclined to pay fancy prices for this grade of hogs, in the present state of the cash trade. The consumptive demand is far from being up to normal proportions, and this is a factor being taken into consideration by the trade. Receipts here were 12,000, with 9,000 the estimate for today. The receipts are running moderate all through the west.

**AMERICAN GRAIN MARKETS.**

MINNEAPOLIS, Minn., Sept. 2.—WHEAT—September opened $1.11⅝, high $1.12⅝@1.12⅝, low $1.11⅜, close $1.12; December opened $1.13⅝@1.13⅝, high $1.14⅛, low $1.13⅛, close $1.13⅝; May opened $1.17⅛, high $1.18@1.18⅛, low $1.17⅛, close $1.17⅝. Cash wheat about steady. Close: No. 1 northern, $1.13¼@1.13; to arrive, $1.13⅝@1.14⅝; No. 2 northern, $1.10@1.13; to arrive, $1.09½@1.13; No. 3 wheat, $1.07@1.10. CORN—No. 3 yellow, 57@57½c. OATS—No. 3 white, 32¾@34c. RYE—No. 2, 70@71½c. MILLSTUFFS—Shipments, 1,067 tons; market firm; shipments heavy and prices unchanged. BRAN—In 100 lb sacks, $19.00@19.50. FLOUR—No quotable change; demand fair to good at unchanged prices. Weekly shipments promise to be over 300,000 brls. Shipments, 53,196 brls. First patents, in wood f. o. b. Minneapolis, $5.50@5.70; second patents, $5.30@5.50; first clears, $3.80@4.10; second clears, $2.60@2.90. FLAX—Receipts, 6 cars; shipments, 4 cars. Closing price, $2.52½. BARLEY—Receipts, 58 cars. Closing range, 58@60½c.

DULUTH, Minn., Sept. 2.—WHEAT—On track, No. 1 hard, $1.13; No. 1 northern, $1.14½; No. 2 Northern, $1.00¼@1.12½; to arrive, No. 1 northern, $1.14½; No. 2 northern, $1.01¼@1.12½; September, $1.14½ bid; December, $1.15½; May, $1.18½ bid. Durum, in store, on track, to arrive: No. 1, 94½c; No. 2, 92½c; September, 94½c asked; November, 93½c; December, 93¾c; May, nominal. FLAX—On track, in store, to arrive, $2.53; September, $2.55 bid; October, $2.46 asked; November, $2.45 asked; December, $2.42 bid. OATS—34½c. RYE—65@70c. BARLEY—Old, 62@67c; new, 65@70c. Receipts—Wheat, 253,200 bu, last year 197,475 bu; oats, 4,280 bu; barley, 57,383 bu; flax, 1,070 bu. Shipments—Wheat, 98,337 bu, last year 81,076 bu; oats, 11,015 bu; barley, 45,500 bu. Cars inspected—Wheat, 170, last year 190; oats, 2, last year 6; barley, 12, last year 79; flax, none, last year 4; total, 194; on track, 342.

NEW YORK, Sept. 2.—RYE—Dull. BARLEY—Steady. WHEAT—Spot firm; No. 2 red, $1.07 elevator and $1.08¼ f. o. b., afloat; new No. 1 northern Duluth, $1.23⅝ f. o. b. Futures. September, $1.06⅜@1.07⅜; closed $1.06⅝; December, $1.10⅛@1.11⅝; closed $1.10⅝; May closed $1.15⅝; receipts, 70,200 bu; shipments, 15,802 bu. CORN—Spot steady; No. 2, 67½c elevator, domestic basis; futures, September closed 67½c; December closed 66⅞c; May closed 67⅝c; receipts, 25,400 bu; shipments, 14,037 bu. OATS—Spot firm; new standard white, 38⅝c; new No. 2 white 39½c; old No. 2, 38½c; do No. 4, 38c. Futures, September closed 38⅝c; December, 41⅜c; May, 44½c. Receipts, 132,075 bu.

KANSAS CITY, Mo., Sept. 2.—Close: WHEAT—Futures, September, 97⅞c; December, $1.01; May, $1.05⅝. CORN—September, 58⅝c; December, 54¾c; May, 47⅞c. Cash: WHEAT—Unchanged; No. 2 hard, 98¼c@$1.00; No. 3, 96c@$1.01; No. 2 red, $1.00@1.01; No. 3, 96@99c. CORN—Unchanged to ⅛@1¼c lower; No. 2 mixed, 56¾@58½c; No. 3 mixed, 56½c; No. 2 white, 59½; No. 3, 59c. OATS—Unchanged; No. 2 white, 35c; No. 2 mixed, 32@33c. RYE—No. 2, 80@83c. Receipts—Wheat, 218 cars.

MILWAUKEE, Wis., Sept. 2.—FLOUR—Higher. WHEAT—Firm; No. 1 northern, $1.17@1.18; No. 2 northern, $1.15@1.16; December, $1.03¾; puts, $1.03⅜; calls, $1.04¼@1.04¾. RYE—Higher; No. 1, 75c. OATS—Higher; standard, 34¼@35c. CORN—Higher; No. 3, 59¼c; May, 60¼c; puts, 59¾@60c; calls, 60¾c. BARLEY—Lower; No. 2, 70@72c; samples, 68@72c; medium, 68@71c; No. 3, 68@69c; No. 4, 65@67c; rejected, 60@66c; Wisconsin, 65@72c.

ST. LOUIS, Mo., Sept. 2.—Close: WHEAT—Futures higher; September 98⅛c; December $1.03¼. CORN—Firm; September 58⅝c; December 56¼c. OATS—Lower; September 35¾c; December 34½c. WHEAT—Cash steady; track No. 2 red, $1.02; No. 2 hard, $1.01@1.07. CORN—Weak; track No. 2, 53¼@56c; No. 2 white, 60@60¼c. OATS—Higher; track No. 2, 31@32c; No. 2 white, 35¼@36c. RYE—Steady; 76c.

CINCINNATI, O., Sept. 2.—FLOUR—Quiet. WHEAT—Easy; No. 2 red winter, $1.00@1.03. CORN—Steady; No. 3 mixed, 61@61¼c. OATS—Easy; No. 2 mixed, 32¼@33½c. RYE—Quiet; No. 2, 74@76c.

PEORIA, Ill., Sept. 2.—CORN—Higher; No. 2 white, 58½c; No. 2 yellow, 58¼c; No. 3 yellow, 58c; No. 3, 58c; No. 4, 57c; no grade, 45c. OATS—Higher; No. 2 white, 34¼c; No. 3 white, 35¼c; No. 4 white, 33¾c.

TOLEDO O., Sept. 2.—CLOVER SEED—Cash, $9.30; October, $9.30; December, $9.30; March, $9.30. TIMOTHY—Prime, $4.25; October, $4.25. ALSIKE—Prime, $9.15; October, $9.15.

**Liverpool Grain Market.**

LIVERPOOL, Sept. 2.—Closing—WHEAT—Spot dull; No. 2 red western winter, no stock; futures steady; October, 7s 6¼d; December, 7s 7⅜d; March, 7s 8¼d. CORN—Spot steady; old American mixed, 5s 11d; futures dull; September, 4s 9¼d; October, 4s 9¼d.

**Hides.**

CHICAGO, Sept. 2.—Little improvement is evident in the listless condition that has marked the hide market all summer. Prices remain unchanged.

**Wool.**

CHICAGO, Sept. 2.—Wool still furnishes a dragging market and no activity is expected before the middle of the month, although inquiries from manufacturers are better. Quotations are unchanged.

## BOARD OF TRADE TRANSACTIONS.

**WHEAT.**

| | Open. | High. | Low. | Sept. 2. | Sept. 1. |
|---|---|---|---|---|---|
| Sept. | 96⅝@¾ | 98⅛ | 96⅝ | 98⅛ | 96⅝ |
| Dec. | 1.02⅝@¾ | 1.04⅞ | 1.02⅝ | 1.04⅞ | 1.02⅝ |
| May | 1.06⅛@¼ | 1.09⅜ | 1.06⅛ | 1.09⅜ | 1.06⅛ |

**CORN.**

| | | | | | |
|---|---|---|---|---|---|
| Sept. | 59¼@½ | 59¾ | 59¼ | 59¾ | 59¾ |
| Dec. | 57⅝@¾ | 58¼ | 57⅝ | 58¼ | 57⅝ |
| May | 60¾@¾ | 61⅜ | 60¾ | 61⅜ | 60¾ |

**OATS.**

| | | | | | |
|---|---|---|---|---|---|
| Sept. | 35⅞@¾ | 34¾ | 33½ | 33½ | 34¼ |
| Dec. | 35⅞@¾ | 36⅝ | 35⅜ | 35⅜ | 36⅛ |
| May | 39¾@¾ | 40 | 39⅝ | 39⅝ | 39⅝ |

**MESS PORK.**

| | | | | | |
|---|---|---|---|---|---|
| Sept. | 21.00 | 21.02½ | 20.90 | 20.95 | 21.02½ |
| Oct. | 20.77½ | 20.77½ | 20.57½ | 20.60 | 20.80 |
| May | 18.52½ | 18.62½ | 18.50 | 18.60 | 18.80 |

**LARD.**

| | | | | | |
|---|---|---|---|---|---|
| Sept. | 11.95 | 12.07½ | 11.95 | 12.07½ | 11.95 |
| Oct. | 12.07½ | 12.10 | 12.05 | 12.10 | 12.02½ |
| Nov. | 11.60 | 11.67½ | 11.60 | 11.67½ | 11.62½ |
| Jan. | 10.05 | 10.70 | 10.05 | 10.67½ | 10.60@¾ |

**SHORT RIBS.**

| | | | | | |
|---|---|---|---|---|---|
| Sept. | 12.10 | 12.12½ | 12.02½ | 12.05 | 12.15 |
| Oct. | 11.87½ | 11.97½ | 11.85 | 11.87½ | 11.92½ |
| Jan. | 9.50 | 9.72½ | 9.67½ | 9.72½ | 9.67½ |

**Prices at Outside Markets.**

**WHEAT.**

| | September | | | December | | |
|---|---|---|---|---|---|---|
| | High. | Low. | Close. | High. | Low. | Close. |
| New York | 1.07⅛ | 1.06⅜ | 1.06⅞ | 1.11⅛ | 1.10⅜ | 1.10⅞ |
| St. Louis | 98⅛ | 97⅛ | 98⅛ | 1.03¼ | 1.02⅝ | 1.03¼ |
| Winnipeg | .... | .... | .... | 1.02¾ | 1.01⅞ | 1.01⅞ |
| Duluth | 1.14⅜ | 1.14 | 1.14⅜ | 1.15⅝ | 1.15⅛ | 1.15⅝ |
| Minneapolis | 1.13⅝ | 1.13⅛ | 1.13⅝ | 1.14⅝ | 1.14⅛ | 1.14⅝ |
| Kansas City | 97⅞ | 97¼ | 97⅞ | 1.01⅝ | 1.00⅝ | 1.01 |
| Toledo | 1.03⅛ | 1.02 | 1.03 | 1.07⅛ | 1.06⅝ | 1.07 |
| Baltimore | .... | .... | 1.04⅝ | .... | .... | 1.07⅝ |

**CORN.**

| | | | | | |
|---|---|---|---|---|---|
| New York | .... | .... | .... | .... | 66⅞ |
| St. Louis | 59⅛ | 58¼ | 59⅛ | 56¼ | 56¾ |
| Kansas City | 57½ | 56¾ | 56¾ | 55¾ | 54⅝ |

**Grain Inspection.**

| | No. 2 or better. | Standard. | No. 3 | Low grades. | Total. |
|---|---|---|---|---|---|
| Winter wheat | 51 | ... | 24 | 9 | 84 |
| Spring wheat | 9 | ... | 2 | ... | 9 |
| Durum wheat | 1 | ... | 2 | ... | 3 |
| Velvet chaff | 1 | ... | ... | 1 | 2 |
| Corn | 179 | ... | 177 | 56 | 402 |
| Oats | 51 | 65 | 68 | 9 | 207 |
| Rye | 3 | ... | ... | 1 | 4 |
| Barley | 7 | ... | 10 | 2 | 19 |
| Totals | 307 | 65 | 281 | 120 | 760 |

Inspected out from store: Wheat—No. 2 hard, 2,000 bu. Corn—No. 2 yellow, 1,620 bu; No. 2 mixed, 7,628 bu; No. 3 mixed, 30,671 bu. Loaded from unlicensed elevators: Wheat—No. 3 hard, 2 cars and 147,000 bu; No. 2 red, 31 cars and 42,200 bu; No. 3 red, 6 cars; No. 1 northern, 5 cars; No. 1 durum, 1 car. Corn—No. 2 yellow, 7 cars and 77,768 bu; No. 3 yellow, 67,895 bu; No. 2 white, 5 cars; No. 3 white, 45,000 bu; No. 2 mixed, 7 cars; No. 3 mixed, 3 cars. Oats—Standard, 1 car and 121,306 bu; No. 2 white, 4 cars; No. 3 mixed, 2 cars; clipped white, 7 cars.

**Primary Movement.**

| | Receipts— Wheat. | Corn. | Shipments— Wheat. | Corn. |
|---|---|---|---|---|
| Chicago | 114,000 | 537,300 | 104,000 | 102,400 |
| Milwaukee | 36,160 | 30,510 | 126,120 | 124,960 |
| Minneapolis | 441,090 | 8,850 | 45,360 | 9,360 |
| Duluth | 238,205 | .... | 98,337 | .... |
| St. Louis | 160,168 | 74,400 | 145,800 | 81,200 |
| Toledo | 16,000 | 8,100 | 6,000 | 9,000 |
| Detroit | 3,716 | 40,000 | .... | 9,098 |
| Kansas City | 261,600 | 90,000 | 146,000 | 85,200 |
| Peoria | 1,000 | 65,200 | 1,000 | 68,265 |
| Total | 1,305,939 | 860,940 | 722,837 | 436,545 |
| Last year | 1,005,714 | 632,833 | 542,983 | 345,000 |
| New York | 70,265 | 45,000 | 15,662 | 14,097 |
| Boston | 1,000 | 3,000 | .... | .... |
| Philadelphia | 17,876 | 1,000 | .... | .... |
| Baltimore | 29,004 | 18,101 | 45,800 | 1,200 |

| | Receipts— Wheat. | Corn. | Shipments— Wheat. | Corn. |
|---|---|---|---|---|
| New Orleans | .... | 34,500 | .... | 400 |
| Galveston | 40,000 | .... | .... | .... |
| Total | 192,082 | 84,201 | 61,702 | 15,697 |
| Last year | 154,557 | 58,540 | 224,000 | 5,554 |

**Cash Grain Transactions.**

FLOUR—Steady; winter wheat, patent, jute, $4.70@4.80; straight, jute, $4.40@4.50; clear jute, $3.70@3.80; spring wheat, special brands, wood, $4.60@4.65; Minnesota hard patent, jute, $5.40@5.60; Minnesota hard spring, straight, export bags, $3.10@3.20; first clears, $4.00@4.25; second clears, $3.00@3.20; low grades, $2.80@2.90; rye, white, per brl, jute, $3.80@4.10; dark, $3.80@3.90.

WINTER WHEAT—Firm. Sales: In store, 10,000 bu mixed lots on p. t.; 16,000 bu No. 2 hard for export to Germany on p. t. Track lots of sample grade red were 80c; No. 4 red, 94@96c; No. 3 red, 97½@98½c; No. 2 red, $1.00¼@1.01½. Illinois proportional billing: No. 4 red, 86@97c; No. 3 red, 88½@89½c; No. 2 red, $1.00¼@1.01½; No. 2 hard, $1.00¼@1.01; No. 3 hard mixed, $1.00¼.

SPRING WHEAT—Steady. Track lots of No. 3, $1.08@1.12; No. 2, $1.06@1.17; No. 2 durum, 95c; No. 2 velvet chaff, $1.01; sample grade velvet chaff, 96c. Illinois proportional billing: No. 3 spring, $1.01; No. 2 velvet chaff, $1.00¾.

CORN—Firm. Sales: In store, 160,000 bu mixed lots on p. t. Track Chicago: Sample grade, 56@58c; No. 4 mixed, 58¼@59¼c; No. 4 yellow, 58¼@59½c; No. 3 mixed, 59¼@60c; No. 3 yellow, 59¼@60c; No. 2 mixed, 59¼@60c; No. 2 yellow, 59¾@60¼c; No. 4 white, 58¼@59½c; No. 3 white, 59¼@60c; No. 2 white, 60@60¾c. Illinois proportional billing: No. 4 mixed, 58¼@59¼c; No. 4 yellow, 58¼@59½c; No. 3 mixed, 59¼@60c; No. 3 yellow, 59¼@60c; No. 2 mixed, 59¼@60¼c; No. 2 yellow, 59¾@60¼c; No. 4 white, 58¼@59½c; No. 3 white, 59¼@60c; No. 2 white, 60@60¾c.

OATS—Steady. Sales: In store, 150,000 bu white clipped on p. t. Track Chicago: Sample grade, 31c; No. 4 mixed, 28½c; No. 4 white, 32@33½c; No. 3 white, 33¼@34½c; standard, 34@35¼c; No. 2 mixed, 31½c; No. 2 white, 34½@35¼c. Illinois proportional billing: Sample grade, 31@35c; No. 4 mixed, 30c; No. 4 white, 32@33½c; No. 3 mixed, 31@32c; No. 3 white, 33¾@34¼c; standard, 34½@34¾c; No. 2 mixed, 31½@33c; No. 2 white, 34½@35c.

RYE—Firm. Track lots of No. 2, 73½@74c.

BARLEY—Easy. Sales free on board: Breedings, 46½c; barley, 67@73c.

**Cash Meat Prices.**

HOG PRODUCTS—Unsettled. Cash lots on mess pork, $21.50@21.75; lard, $12.07½; ribs, $11.50@12.12½.

BEEF PRODUCTS—Quiet and steady, quotable as follows: Beef hams, $21.50@22.00; extra mess beef, $15.00@15.50; plate beef, $16.50@17.25; extra plate beef, $17.25@17.75; edible tallow, 8½@8½c; pfd. packers' do, 7¾@7¾c; No. 1 packers' do, 7½@7¾c; No. 2 packers' do, 6@6¼c; No. 1 renderers' do, 7@7¼c; choice country do, 7¾@7¾c; No. 2 country do, 6¾@6¼c; oleo-stearine, 11@11¼c; extra oleo oil, 12@12¼c; oleo stock No. 1, 11¼@11¾c.

GREASES—Trade moderate, quotably as follows: Brown, 5¾@6c; yellow, 6¼@6½c; house, 5¼@5¾c; B white, 6¾@6¾c; A white, 7¼@7¼c; choice white, 7¾@7¾c.

COOPERAGE—Steady. Ash pork brls, wood bound, 67½@69c; oak pork brls, wood bound, 97½@$1.00; lard tcs, wood bound, $1.27½@1.30.

**SOUTH WATER STREET BEEF.**

| | No. 1. | No. 2 | No. 3 |
|---|---|---|---|
| Ribs | 17 | 12½ | 9 |
| Loins | 19 | 17 | 14 |
| Rounds | 11 | 9½ | 7 |
| Chucks | 7¼ | 6¼ | 5¼ |
| Plates | 7 | 6 | 5 |

**VEALS.**

| | | | |
|---|---|---|---|
| 50@80 lbs | 9@10c | 55@125 lbs. f'cy | 12@12½c |
| 85@85 lbs | 10@11c | Heavy, coarse | 9@10½c |
| 85@100 lbs | 11@11½c | Off stock | 4@7c |

# BUICK COMPANY ON ITS FEET

## Banks Advance $2,500,000 to Meet Its Pressing Claims.

## OUTPUT TO BE CURTAILED.

### Reorganization with More Conservative Management Planned.

New York, Sept. 2.—[Special.]—The financial affairs of the Buick Motor company have been straightened out here by its bank and merchandise creditors, and it is believed a great deal of the tension existing in the automobile industry has been relieved.

The company owed to banks about $2,700,000. Its indebtedness to merchandise creditors was between $4,000,000 and $5,000,000. Rather than have the credit of the industry in general disturbed, the banks agreed to an extension of the Buick company's loans for one year.

There was also advanced $2,500,000 new money to take care of the more pressing claims. For the fresh loan the banks were secured by collateral consisting of the stock of the Ford company and the Cadillac company.

An inventory of the company's assets showed $11,000,000. Of this amount $4,000,000 was in materials. The company has on hand 3,000 cars. It was a case of overexpansion. The business was so good that the management undertook to manufacture about 40,000 cars a year, whereas under the new regime the output probably will be reduced to between 12,000 and 15,000 cars.

A general committee of creditors was appointed of which Ralph Van Vechten, vice president of the Continental and Commercial National bank of Chicago, is chairman. There will be a reorganization of the management, and enthusiasm will be held in check until the debts are paid.

It is thought that within twelve months the company will be able to clean up most of its liabilities. The Ford and Cadillac companies are reported to be in excellent condition. The Cadillac earned $3,000,000 last year.

## RESIN, TURPENTINE.

CHARLESTON, S. C., Sept. 2.—TURPENTINE—Firm; 71c. RESIN—Quiet. Quote: A, B, C, $5.80; D, $5.85@5.90; E, $6.00; F, $6.05@6.07½; G, $6.05@6.10; H, $6.10@6.15; I, $6.05@6.17½; K, $6.20; M, $6.50; N, $6.25@6.75; WG, $6.30@6.90; WW, $7.00.

SAVANNAH, Ga., Sept. 2.—SPIRITS TURPENTINE—Firm; 71c; receipts, 653 casks; shipments, 546 casks; stocks, 14,196 casks; sales, 3,006 casks. RESIN—Firm; receipts, 2,064 brls; shipments, 3,805 brls; stocks, 64,715 brls; sales, 3,093 brls. Quote: B, $5.85; D, $5.95; E, $6.05; F, $6.12; G, $6.15; H, $6.30; I, $6.35; K, $6.35; M, $6.50; N, $6.45; WG, $6.50; WW, $6.55.


# Central Trust Company of Illinois

## 152 Monroe Street, Chicago

**Report of Condition at the Commencement of Business Sept. 2, 1910**

| RESOURCES | | LIABILITIES | |
|---|---|---|---|
| Demand Loans | $ 3,222,170.55 | Capital Stock | $ 2,000,000.00 |
| Time Loans | 7,105,035.50 | Surplus | 500,000.00 |
| Bonds and Stocks | 4,313,292.87 | Undivided Profits | 372,906.56 |
| Bank Premises | 775,000.00 | Dividends Unpaid | 57.50 |
| Other Real Estate Owned | 80,000.00 | Deposits | 18,062,758.14 |
| Overdrafts | 2,261.73 | | |
| Cash and Sight Exchange | 5,437,861.55 | | |
| | $20,935,622.20 | | $20,935,622.20 |

**OFFICERS**

CHARLES G. DAWES, President
A. UHRLAUB, E. F. MACK, WILLIAM T. ABBOTT, Vice Presidents
WILLIAM R. DAWES, Cashier
L. D. SKINNER, Assistant Cashier
W. W. GATES, JOHN W. THOMAS, Assistant Cashiers
ALBERT G. MANG, Secretary
MALCOLM McDOWELL, WILLIAM G. EDENS, Ass't Secretaries
JOHN L. LENHARD, Assistant Trust Officer

**DIRECTORS**

A. J. EARLING, President Chicago, Milwaukee & St. Paul Railway Company.
P. A. VALENTINE, Capitalist.
ARTHUR DIXON, President Arthur Dixon Transfer Company.
CHARLES T. BOYNTON, Pickandd., Brown & Company.
ALEXANDER H. REVELL, President Alexander H. Revell & Company.
S. M. FELTON, President Chicago Great Western Railroad Company.
T. W. ROBINSON, Vice President Illinois Steel Company.
CHANDLER B. BEACH, C. B. Beach & Company.
GEORGE F. STEELE, Nekoosa-Edwards Paper Company.
JULIUS KRUTTSCHNITT, Vice President Southern & Union Pacific Railroads.
CHARLES G. DAWES, Ex-Controller of Currency.



Report of Condition of

# The Northern Trust Company, Chicago

At the Commencement of Business Sept. 2, 1910

**RESOURCES**

| | | |
|---|---|---|
| Time Loans on Security | $6,363,891.26 | |
| Demand Loans on Security | 7,657,048.77 | |
| Bonds | 7,312,773.61 | |
| Stocks | 50,000.00 | $21,383,713.64 |
| Bank Premises, Ground | | 850,000.00 |
| Building | | 400,000.00 |
| Due from Banks | 3,997,072.11 | |
| Checks for Clearings | 583,916.09 | |
| Cash on Hand | 4,431,051.53 | 9,012,039.73 |
| Total | | $31,645,753.37 |

**LIABILITIES**

| | | |
|---|---|---|
| Capital Stock | | $ 1,500,000.00 |
| Surplus Fund | | 1,500,000.00 |
| Undivided Profits | | 827,737.62 |
| Dividends Unpaid | | 240.00 |
| Reserved for Taxes and Interest | | 94,207.28 |
| Cashier's Checks | $ 148,592.36 | |
| Certified Checks | 78,565.21 | 227,157.57 |
| Demand Deposits | 13,472,904.70 | |
| Time Deposits | 14,023,506.20 | 27,496,410.90 |
| Total | | $31,645,753.37 |

**DIRECTORS**

A. C. BARTLETT, Pres. Hibbard, Spencer, Bartlett & Co.
WILLIAM A. FULLER, Retired Manufacturer
ERNEST A. HAMILL, Pres. Corn Exchange National Bank
MARVIN HUGHITT, Pres. Chicago & Northwestern Ry. Co.
CHARLES L. HUTCHINSON, V.-P. Corn Exchange National Bank
MARTIN A. RYERSON
ALBERT A. SPRAGUE, Pres. Sprague, Warner & Co.
SOLOMON A. SMITH, V.-P. The Northern Trust Co.
BYRON L. SMITH, Pres. The Northern Trust Co.



# SECURITY BANK OF CHICAGO

## MILWAUKEE AVENUE Cor. CARPENTER STREET

**Statement of Condition at the Commencement of Business September 2, 1910**

| RESOURCES | | | LIABILITIES. | | |
|---|---|---|---|---|---|
| Bonds | | $ 404,026.55 | Capital Stock | | $ 300,000.00 |
| Standard Safe Dept. Co. Stock (Buildings and Vaults) | | 70,000.00 | Surplus and Undivided Profits | | 186,032.55 |
| Overdrafts | | 212.60 | Discount credited but not earned | | 9,669.96 |
| Time Loans | | 1,790,297.89 | Time Deposits | $1,577,025.05 | |
| Demand Loans | $453,540.19 | | Demand Deposits | 1,148,161.50 | 2,725,186.55 |
| Cash and Due from Banks | 505,841.83 | 959,382.02 | Reserved for Taxes | | 3,000.00 |
| Total Resources | | $3,223,919.06 | Dividends Unpaid | | 30.00 |
| | | | Total Liabilities | | $3,223,919.06 |

**OFFICERS**

E. A. ERICKSON, President — J. C. HANSEN, Cashier.
R. L. REDHEFFER, Asst. Cashier.

**DIRECTORS.**

JAMES B. FORGAN, CHAIRMAN.
A. A. CARPENTER, JR., — GEORGE F. PORTER,
E. A. ERICKSON, — E. C. SCHIESS,
J. C. HANSEN, — OTTO SCHULZ,
T. JOHNSON, — J. A. SPOOR,
EDWARD MORRIS. — WM. J. WATSON.



# Continental and Commercial National Bank

## OF CHICAGO

N. E. Cor. Clark and Adams

**Statement of Condition at Close of Business Thursday, September 1st, 1910**

**RESOURCES**

| | | |
|---|---|---|
| Loans and Discounts | $114,107,105.30 | |
| Bonds, Securities, etc | 13,732,267.66 | $127,839,372.96 |
| U. S. Bonds to Secure Circulation | | 8,489,713.75 |
| Real Estate | | 41,137.79 |
| Overdrafts | | 35,767.57 |
| Due from Banks and U. S. Treasurer | 21,947,741.38 | |
| Cash | 39,363,921.26 | 61,311,662.64 |
| | | $197,717,689.71 |

**LIABILITIES**

| | |
|---|---|
| Capital Stock paid in | $20,000,000.00 |
| Surplus Fund | 6,100,000.00 |
| Undivided Profits | 3,522,318.69 |
| Reserved for Taxes | 136,896.19 |
| Circulation | 7,953,540.00 |
| Deposits | 160,005,204.83 |
| | $197,717,689.71 |

**OFFICERS**

GEORGE M. REYNOLDS, President.
RALPH VAN VECHTEN Vice-President.
ALEX. ROBERTSON, Vice-President.
HERMAN WALDECK, Vice-President.
JOHN C. CRAFT, Vice-President.
JAMES R. CHAPMAN, Vice-President.
WM. T. BRUCKNER, Vice-President.
WM. G. SCHROEDER, Secretary.
NATHANIEL R. LOSCH, Cashier.
FRANK H. ELMORE, Asst Cashier.
HARVEY C. VERNON, Asst Cashier.
GEO. B. SMITH, Asst Cashier.
WILBER HATTERY, Asst Cashier.
H. ERSKINE SMITH, Asst Cashier.
JOHN R. WASHBURN, Asst Cashier.
RALPH C. WILSON, Asst Cashier.
WILSON W. LAMPERT, Asst Cashier.
DAN NORMAN, Asst Cashier.
FRANK L. SHEPARD, Auditor.
H. LAWTON, Manager Foreign Dept.
EDWARD S. LACEY, Chairman of Advisory Committee.

**DIRECTORS**

J. OGDEN ARMOUR, JOHN C. BLACK, HENRY BOTSFORD, E. J. BUFFINGTON, A. J. EARLING, B. A. ECKHART, F. E. WEYERHAEUSER, GEORGE M. REYNOLDS, E. P. RIPLEY, ALEX ROBERTSON, W. C. SEIPP, CHARLES H. THORNE, W. J. CHALMERS, ROBERT T. LINCOLN, R. H. GAEL, JOHN F. HARRIS, FRANK HIBBARD, EDWARD HINES, W. H. McDOEL, SAMUEL McROBERTS, JOY MORTON, A. H. MULLIKEN, T. P. PHILLIPS, E. A. POTTER, DARIUS MILLER, JOSEPH T. TALBERT, WILLIAM V. KELLEY, ROBERT H. McELWEE, ALEXANDER F. BANKS, EDWARD F. RUSSELL, ALFRED COWLES, RAMUS MacVEAGH, MILTON H. WILSON, MICHAEL CUDAHY, DANIEL H. BURNHAM, RICHARD C. LAKE, CHARLES H. WEAVER, CHARLES T. BOYNTON, FRANCIS A. HARDY, JAMES W. STEVENS, HERBERT F. PERKINS, W. IRVING OSBORNE, JOHN C. CRAFT, RALPH VAN VECHTEN, GEORGE M. REYNOLDS, EDWARD S. LACEY.



# Continental and Commercial Trust and Savings Bank

## CHICAGO

Cor. Monroe and Clark Streets

THE CAPITAL STOCK OF THIS BANK IS OWNED BY THE STOCKHOLDERS OF THE CONTINENTAL AND COMMERCIAL NATIONAL BANK OF CHICAGO.

**Statement of Condition of This Bank at Commencement of Business, Friday, September 2d, 1910.**

**RESOURCES**

| | | |
|---|---|---|
| Time Loans (secured by collateral) | | $ 5,127,919.99 |
| Demand Loans (secured by collateral) | $2,981,200.54 | |
| Bonds and Stocks | 5,940,095.84 | |
| Due from Banks | 2,781,587.52 | |
| Cash on Hand | 1,661,973.84 | |
| Demand Resources | | 13,364,857.74 |
| | | $18,492,777.73 |

**LIABILITIES**

| | | |
|---|---|---|
| Capital Stock | $3,000,000.00 | |
| Reserved for Taxes and Interest | 108,222.94 | |
| Undivided Profits | 427,868.63 | $ 3,533,091.57 |
| Demand Deposits | 7,814,679.81 | |
| Time Deposits | 7,145,006.35 | 14,959,686.16 |
| | | $18,492,777.73 |

**Trust, Savings and Bond Departments**

**OFFICERS**

E. A. POTTER, Chairman of the Board.
W. IRVING OSBORNE, President.
JOHN JAY ABBOTT, Vice-President.
CHARLES C. WILLSON, Cashier.
FRANK H. JONES, Secretary.
WM. P. KOPF, Ass't Secretary.



# Unusual Opportunity

The treasurer of a large land company in Texas is in the city for a few days and would like to meet men of means (principals only) who are able to invest sums commensurate with the opportunity. I have with me letters of bankers and business men, photographs, etc., to prove every statement I make. Money cannot grow faster and more legitimately than in our enterprise.

We also need a bright, capable and trustworthy man to act as Assistant Treasurer and Manager and who can invest from $10,000 to $20,000. For such this business offers a good immediate salary and larger things in the future.

For appointment address

**"Bay Shore"**

1300 Trude Building, CHICAGO



**AMERICAN CAR & FOUNDRY CO.**

PREFERRED STOCK DIVIDEND NO. 46

New York, Sept. 1, 1910.

A dividend of one and three-quarters per cent (1¾%) on the Preferred Stock of this Company has this day been declared payable October 1, 1910, to stockholders of record at the close of business September 10, 1910. Checks will be mailed by the Guaranty Trust Company of New York.

S. S. DE LANO, Treasurer.

WM. M. HAGER, Secretary.



DEPARTMENT OF THE INTERIOR, WASHington, D. C., July 28, 1910. Sealed proposals in duplicate, for the purchase of Choctaw and Chickasaw pine lands aggregating thirteen thousand four hundred and forty acres, containing approximately forty-five million feet of pine timber and considerable quantity of hardwoods, will be received by the Commissioner of Indian affairs, Washington, D. C., until 12 o'clock noon

# BANKS PREPARED FOR FALL DEMAND

## Reports of Chicago National Concerns Show but Few Changes Since June 30.

## DENIES HARVESTER RAISE

## International President Not Expecting Extra Dividend on Common Stock.

Reports of the fifteen national banks of Chicago showing their condition at the close of business Sept 1 disclose but small changes compared with the reports made for June 30. Between the two dates, loans expanded $2,551,721, or 8-10 per cent.

Deposits and cash resources decreased, the former 6-10 per cent, and the latter 4-10 per cent. The total cash resources are equal to 39.7 per cent of deposits. The taking over of the Prairie National by the Western Trust since June 30 took from the national banks $1,905,106 deposits. This amount deducted from the shrinkage in deposits would leave the latter practically stationary.

The figures indicate the local banks are well prepared for the autumn money demand. Following is a summary of the loans, deposits and cash resources:

| | Loans. | Deposits. | Cash resources. |
|---|---|---|---|
| Sept. 1, '10. | $202,287,752 | $415,231,348 | $165,324,764 |
| June 30, '10. | 289,736,031 | 417,784,861 | 166,062,988 |
| Increase. | $ 2,551,721 | *$ 2,553,513 | *$ 738,222 |
| Per cent. | 0.8 | *0.6 | *0.04 |

*Decrease.

### Individual Exhibits.

Among the individual exhibits the deposits of the Continental and Commercial National show a decrease of $6,697,272, compared with a total of the two individual banks on June 30. It is probable that some of the accounts which were changed when the merger was effected occasioned a part of the increase in deposits of several of the other larger banks. Following are the individual showings:

LOANS AND DISCOUNTS.

| | Sept. 1, 1910. | June 30, 1910. | March 29, 1910. |
|---|---|---|---|
| Calumet | $ 630,799 | $ 613,824 | $ 642,852 |
| Commercial | * | 49,910,320 | 51,478,582 |
| Continental | * | 63,731,283 | 65,207,706 |
| Continental & Commercial | 114,107,105 | * | * |
| Corn Exch'ge | 40,635,665 | 38,742,682 | 45,151,788 |
| Drovers' Dep. | 4,487,755 | 4,364,879 | 5,009,198 |
| First Nat'l | 78,519,783 | 76,485,480 | 79,711,041 |
| First of Englewood | 2,184,601 | 2,110,571 | 2,092,442 |
| Fort Dearborn | 10,548,635 | 10,741,856 | 10,062,176 |
| Interstate | 81,272 | 79,822 | 64,426 |
| La Salle St. | 2,847,890 | 1,825,966 | * |
| Live Stock Exchange | 6,879,039 | 7,022,635 | 7,094,540 |
| Monroe | 985,155 | 914,734 | 913,502 |
| Nat'l of Republic | 16,079,547 | 16,565,827 | 18,015,611 |
| National City | 13,796,408 | 14,160,531 | 14,925,648 |
| Nat'l Produce | 1,146,121 | 1,074,444 | 1,074,444 |
| Prairie Nat'l | * | 1,195,851 | 1,069,473 |
| Wash'ton Pk. | 257,389 | 176,062 | * |
| Totals | $202,281,752 | $289,736,031 | $300,422,382 |

DEPOSITS.

| | Sept. 1, 1910. | June 30, 1910. | March 29, 1910. |
|---|---|---|---|
| Calumet | $ 867,883 | $ 810,360 | $ 834,718 |
| Commercial | * | 94,210,870 | 96,232,556 |
| Continental & Com'l'n Com'l | 100,005,204 | * | * |
| Corn Exch'ge | 58,902,315 | 55,020,940 | 61,716,124 |
| Drovers' Dep. | 191,210,403 | 191,210,403 | 4,066,566 |
| First Nat'l | 106,837,540 | 106,979,588 | 114,246,258 |
| First of E'g'd | 3,110,711 | 3,096,242 | 8,093,426 |
| Fort Dearb'n | 18,066,180 | 18,166,603 | 16,041,297 |
| Interstate | 85,878 | 89,973 | 73,761 |
| La Salle Street | 2,277,709 | 1,904,419 | * |
| Live Stk. Ex. | 9,030,640 | 9,663,806 | 8,818,407 |
| Monroe | 1,465,026 | 1,463,200 | 1,532,845 |
| Nat'l of Rep. | 23,787,268 | 22,427,724 | 22,810,036 |
| National City | 22,224,333 | 23,106,640 | 24,360,403 |
| Nat'l Produce | 1,873,186 | 1,945,319 | 1,714,276 |
| Prairie Nat'l | * | 1,905,106 | 1,667,381 |
| Wash'ton Pk. | 253,380 | 194,926 | * |
| Totals | $415,221,846 | $417,784,861 | $465,239,104 |

CASH RESOURCES.

| | Sept. 1, 1910. | June 30, 1910. | March 29, 1910. |
|---|---|---|---|
| Calumet | $ 342,338 | $ 300,585 | $ 301,608 |
| Commercial | * | 26,186,369 | 25,461,302 |
| Continental & Com'l | * | 39,487,748 | 41,044,980 |
| Com. Exch'ge | 21,311,662 | 20,060,229 | 21,802,285 |
| Drov. Dep. | 2,535,682 | 2,935,296 | 2,474,966 |
| First Nat. | 45,547,697 | 44,821,728 | 43,979,566 |
| First of Engl. | 786,570 | 569,786 | 972,619 |
| Ft. Dearborn | 6,810,569 | 5,056,027 | 5,611,595 |
| Interstate | 17,000 | 21,863 | 23,958 |
| La Salle St. | 1,045,209 | 1,205,342 | * |
| Live St. Ex. | 4,475,709 | 4,069,226 | 3,158,947 |
| Monroe | 520,467 | 542,706 | 674,846 |
| Nat. of Rep. | 9,681,900 | 9,076,910 | 9,018,036 |
| Nat. City | 8,577,997 | 9,008,377 | 9,029,146 |
| Nat. Produce | 734,467 | 816,769 | 651,854 |
| Prairie Nat. | * | 847,401 | 651,815 |
| Washing. Pk. | 58,330 | 47,566 | * |
| Total | $105,324,764 | $106,062,988 | $105,712,189 |

*Merged into Continental and Commercial Aug. 1, 1910.
†Purchased by Western Trust and Savings August, 1910.

### Bank Statement Forecast.

Known movements of money for the week indicate a loss by the New York banks of $9,872,000. The banks gained from the interior $398,000, but lost to the subtreasury on regular operations $8,668,000. They lost in addition $1,600,000 on shipments of gold to Canada.

### No Harvester Common Increase.

The president of the International Harvester company is quoted as saying:

"I have nothing but favorable reports to make. Our business both at home and abroad continues to increase. All our foreign factories are working to full capacity. The company is in excellent condition financially. There is no talk in the board of directors regarding an increased dividend on the common stock. Any reports to that effect are unfounded. There is no likelihood of an extra dividend on the common stock until after the payments of the fourth orderly installment."

### August Incorporations.

Incorporations of new companies with capital of $1,000,000 or over in the eastern states during the month of August, this including increases of capital, represented a total of $107,500,000, against $112,020,000 in July, and $58,500,000 in August, 1909. The total for all companies incorporated during the month with capital of $100,000 or over, including other states, was $194,520,500, against $148,-367,250 in July, and $346,315,000 in August, 1909.

This gives a total of new incorporations of $1,000,000 or over in the eastern states during the eight months of 1910, of $1,573,142,800, slightly in excess of the total for the full year of 1909. Figures by months for these larger companies compare as follows:

| | 1910. | 1909. | 1908. |
|---|---|---|---|
| January | $ 187,180,000 | $ 80,550,000 | $ 72,150,000 |
| February | 109,468,000 | 76,250,000 | 115,840,000 |
| March | 271,390,000 | 50,250,000 | 89,782,000 |
| April | 254,685,000 | 100,348,600 | 62,400,000 |
| May | 136,980,400 | 195,773,100 | 123,300,000 |
| June | 231,310,400 | 212,275,000 | 168,104,000 |
| July | 112,020,000 | 106,496,000 | 85,850,250 |
| August | 107,500,000 | 88,500,000 | 48,515,000 |
| Totals | $1,573,142,800 | $909,743,000 | $778,452,250 |

| | 1908. | 1906. |
|---|---|---|
| September | $ 225,925,000 | $ 53,300,000 |
| October | 143,500,000 | 114,750,000 |
| November | 146,951,000 | 106,350,000 |
| December | 136,870,000 | 103,255,000 |
| Totals | $1,566,989,000 | $1,161,107,250 |

The distribution of incorporations of the $1,000,000 concerns was as follows:

| | |
|---|---|
| Delaware | $ 47,500,000 |
| Maine | 27,000,000 |
| Pennsylvania | 13,500,000 |
| New Jersey | 11,000,000 |
| New York | 7,250,000 |
| Massachusetts | 1,250,000 |
| Total eastern states | $107,500,000 |
| Other states | 20,160,000 |

Charters of the $100,000 concerns were distributed as follows:

| | |
|---|---|
| New Jersey | $ 9,625,000 |
| Delaware | 8,251,000 |
| New York | 8,035,000 |
| Maine | 6,280,000 |
| Pennsylvania | 3,500,000 |
| Massachusetts | 3,950,000 |
| Total eastern states | $40,141,000 |
| Other states | 7,719,500 |

### American Locomotive.

In his statement to the stockholders of the American Locomotive company on the operations for the year ended June 30, 1910, President W. H. Marshall says:

"During the first half of the fiscal year there was but slight increase in the monthly output as compared with that of the preceding year of depression, the revival in plant activities being confined to the six months ended June 30, 1910. About the time of this resumption in activity the agitation throughout the country for increased wages spread to the company's plants and in common with other industrial and railroad companies, it made substantial increases in wages of shop employes. As a large part of the output for the year had been sold at prices which did not anticipate the extent of such labor increases, there was a resultant decrease in the margin of profit."

At the beginning of the fiscal year, the company had on its books unfilled orders amounting to $6,150,000. At the opening of the present fiscal year the amount totaled $17,550,000.

Mr. Marshall emphasizes the importance of the automobile department, expressing confidence in the possibilities for the commercial truck. He announces the development of a 5-ton vehicle, to be put on the market this year.

The balance sheet as of June 30, 1910, compares as follows:

ASSETS.

| | 1910. | 1909. | 1908. |
|---|---|---|---|
| Cost prop. and machine bldgs. | $51,741,792 | $49,757,746 | $49,583,389 |
| Rich. loco. and machine bldgs. | 118,000 | 118,000 | 118,000 |
| Sundry securities | 495,800 | 495,800 | 3,088,420 |
| Cash | 1,702,209 | 4,672,041 | 4,744,923 |
| Bills and accts. receivable | 10,515,561 | 6,480,418 | 8,925,500 |
| Material and supplies | 5,375,901 | 3,058,519 | 3,017,056 |
| Construct'n work | 2,218,812 | 1,042,216 | 2,204,085 |
| Accrued interest | 3,515 | 11,490 | 25,830 |
| Notes discounted (contra) | 2,438,584 | 2,407,606 | 1,392,615 |
| Loco., etc., mf. for stock | 286,390 | 387,871 | 389,506 |
| Total | $74,891,044 | $68,718,206 | $71,482,018 |

LIABILITIES.

| | | | |
|---|---|---|---|
| Pfd. stock | $25,000,000 | $25,000,000 | $25,000,000 |
| Common stock | 25,000,000 | 25,000,000 | 25,000,000 |
| Bonds of constit. companies | 2,917,500 | 2,942,500 | 2,967,500 |
| Accts. payable | 3,357,706 | 977,994 | 1,315,111 |
| Gold coupon notes | 4,911,000 | 3,000,000 | 4,000,000 |
| Accrued interest | 121,807 | 75,187 | 85,896 |
| Unclaimed inter't | 1,587 | 662 | 9,900 |
| Div. payable | 487,500 | 437,500 | 750,000 |
| Extra. imp. and betterm't fund | 689,788 | 3,172,497 | 1,980,084 |
| P. & L. surplus | 8,041,106 | 7,706,351 | 3,469,212 |
| Res. for repair and mainten'nce | * | * | 800,000 |
| Indorsement (contra.) | 2,438,584 | 2,407,604 | 1,392,615 |
| Total | $74,891,044 | $68,718,206 | $71,482,018 |

### American Express.

The report of the American Express company for the eleven months ended May 31 shows a 13.6 per cent gain in total receipts from operations, a 30.6 per cent gain in net operating revenue, and a 27.9 per cent gain in operating income after taxes. May was a particularly good month, gross increasing 15.7 per cent, net 37.2 per cent, and operating income 38.8 per cent. The figures for May and the 11 months period compare as follows:

| | 1910 | Increase. |
|---|---|---|
| Total receipts from op. | $ 3,262,405 | $ 443,694 |
| Express priv-debit | 1,797,248 | 287,551 |
| Total oper. revenues | 1,465,157 | 156,143 |
| Total oper. expenses | 1,490,809 | 201,797 |
| Net oper. revenues | $16,373 | $5,754 |
| Taxes | 26,133 | 4,440 |
| Oper. income | 290,220 | 81,063 |
| From July 1. | | |
| Total receipts from op. | $33,140,199 | $2,991,380 |
| Express priv-debit | 15,130,132 | 1,797,610 |
| Total oper. revenues | 18,020,067 | 2,194,070 |
| Total oper. expenses | 15,390,356 | 1,578,470 |
| Net oper. revenues | 2,629,711 | 615,599 |
| Taxes | 269,588 | 103,945 |
| Oper. income | 2,355,122 | 511,654 |

*Decrease.

### News of Copper Companies.

There is an unofficial statement to the effect that at last week's meeting of Calumet & Arizona directors a balance sheet was presented showing cash on hand slightly better than $1,500,000, or $7.50 per share on the 200,000 shares outstanding. Payment of the recently declared dividend will absorb $300,000 of this, leaving a cash balance of $1,200,000.

Butte mine figures for August indicate that curtailment there has not been very drastic, output approaching 24,800,000 lbs. This compares with 24,303,500 lbs in July, 26,356,200 in June, and 28,363,000 in May.

Calumet & Hecla has in the last fifteen years disbursed to stockholders a total of $66,900,000 on its capitalization of $2,500,000, this including the regular quarterly dividend of $7.00 just declared. The highest paid was $80 in 1900. Disbursements for the last three years have been much lower than in former years

### Dividend Declared.

The Buffalo Mines company limited declared the regular quarterly dividend of 5 per cent, payable on Oct. 1, and the usual extra dividend of 3 per cent, payable on Nov. 15.

### Money and Exchange.

Money in Chicago steady at 5½@6 per cent on commercial paper and local collateral loans, 5 per cent on call, and 5½@6 per cent over the counter. Foreign exchange was steady at the following quotations:

| Sterling— | Demand. | Sixty days. |
|---|---|---|
| Actual | 486¼ | 483¾ |
| Commercial | 486 | 483 |
| Paris francs— | | |
| Actual | 5 18⅞ | 5 23¾ |
| Commercial | 5 19⅛ | 5 23¾ |
| German marks— | | |
| Actual | 95 3-16 | 94 5-16 |
| Commercial | 94 15-16 | 94¼ |

New York exchange sold at 20c discount before clearings. There were no sales after clearings; 15c discount bid, and 25c asked.
Chicago clearings, $47,871,586.

### Drop in Metropolitan "L."

In the local stock market the feature was a decline of 2 points in Metropolitan common and 5 in preferred on small transactions. The fall in prices was not considered significant since the other elevated stocks remained quiet. Metropolitan Elevated traffic is running much ahead of last year.

### Closing of Exchanges and Banks.

The New York and Chicago Stock exchanges will be closed today and on Monday.

The banks will be open today, but closed on Monday.

## REPORT WEEK IN DRY GOODS ONE OF THE BEST IN YEARS.

### Field & Co. in Review Say Visitors Give Assurance of Brighter Prospects and Buy Heavily.

Marshall Field & Co., in their weekly review of the dry goods trade, say:

"The week has been one of the most active we have known for several years during a corresponding season. Buyers have come in large numbers throughout the week, and the volume of business being handled is large. Visitors from sections of the country which thirty days ago reported serious crop damage are now giving assurance of much brighter prospects, and are enlarging the orders which they had placed during the early part of August.

"The low prices which still prevail in the face of prospects for higher quotations on table oilcloth are creating a demand not only for plains and fancies in this line but also for wall patterns, which are shown for fall in handsome grounds in tile and flower effects.

"Prices on most dress ginghams for spring delivery were made during the week. Styles in these most serviceable of all wash goods are more beautiful this season than ever before, and samples shown during the week have resulted in many large orders. From present indications there will be a shortage in dress ginghams before the season is well on. Many lines of staple ginghams were advanced ⅛ to 1c on Sept. 1."

### New York Specie Movements.

NEW YORK, Sept. 2.—Imports of specie for the port of New York for the week ending today were $146,663 silver and $74,700 gold. Exports of specie were $1,344,500 silver and $150,200 gold.

## CHICAGO STOCK EXCHANGE

| | Shares. | Open. | High. | Low. | Close. |
|---|---|---|---|---|---|
| American Can | 125 | 8⅝ | 8⅝ | 8⅝ | 8⅝ |
| Do pfd | 175 | 68¾ | 69 | 68¾ | 68¾ |
| Chicago Subway | 25 | 4¾ | 4¾ | 4¾ | 4¾ |
| Commonwealth Ed. | 35 | 110¾ | 111 | 110¾ | 111 |
| Diamond Match | 26 | 88¾ | 88¾ | 88¾ | 88¾ |
| Illinois Brick | 1 | 59½ | 59½ | 59½ | 59½ |
| McCrum-Howell | 55 | 55½ | 55½ | 55½ | 55½ |
| Do pfd | 52 | 96¼ | 96¼ | 96¼ | 96¼ |
| Metropolitan "L" | 80 | 19 | 19 | 17 | 17 |
| Do pfd | 52 | 59 | 59 | 59 | 59 |
| Peoples Gas | 75 | 106¾ | 106¾ | 106¾ | 106¾ |
| Sears-Roebuck | 42 | 155¾ | 156 | 155 | 155¾ |
| Swift & Co. | 304 | 108¾ | 109¾ | 108¾ | 109¼ |
| U. S. Steel | 50 | 68¾ | 68¾ | 68¾ | 68¾ |

Total shares sold, 1,097.

BONDS.

| | | |
|---|---|---|
| $ 1,000 | Chicago Rys 5s | 97½ |
| 12,000 | Commonwealth Edison 5s | 100⅝ |
| 2,000 | Ogden Gas 5s | 92½ |

$15,000 bonds sold.

## SHORT TERM NOTES.

| Company. | Int. Rate. | Maturity. | Bid. | Asked. |
|---|---|---|---|---|
| Am. Cigar series A | 4 | Mch. 15, 1911. | 99¾ | 99¾ |
| Do series B | 4 | Mch. 15, 1912. | 97¾ | 98 |
| Balt. & Ohio | 4 | Mch. 20, 1911. | 99¾ | 100 |
| Beth. Steel | 6 | Nov. 1, 1914. | 95½ | 96¼ |
| Chgo. & Alton | 6 | Mch. 15, 1913. | 99½ | 99¾ |
| Chi., Ham. & Dalton | 4 | July 1, 1913. | 97¾ | 97¾ |
| Chi. C. & St. L. | 5 | June 1, 1911. | 100 | 100¼ |
| Hudson Cos. | 6 | Oct. 15, 1911. | 98 | 98 |
| Do | 6 | Feb. 1, 1913. | 97 | 100 |
| Interbor. Rap. Trans. | 6 | May 1, 1911. | 100¾ | 101 |
| K. C. Ry. & Light | 6 | Sept. 1, 1912. | 98 | 98¾ |
| Do | 5 | May 15, 1913. | 85 | 90 |
| Lackawanna Steel | 5 | Mch. 1, 1915. | 90 | 91 |
| Minn. & St. Louis | 6 | Feb. 1, 1911. | 99 | 99 |
| N. Y., N. H. & H. | 6 | Jan. 9, 1912. | 100¾ | 101 |
| St. L. & San Fran. | 4½ | Feb. 1, 1912. | 95 | 97 |
| Do | 4 | Mch. 1, 1913. | 95 | 97 |
| Southern Ry. | 5 | Feb. 1, 1913. | 97½ | 98¼ |
| Tidewater | 6 | June 1, 1913. | 99¾ | 100 |
| West. Pac. & Tel. | 5 | Feb. 1, 1912. | 99¾ | 99¾ |
| Westing. Elec. & Mfg. | 6 | Aug. 1, 1910. | 99 | 100 |

spread to the company's plants and in common with other industrial and railroad companies, it made substantial increases in wages of shop employes. As a large part of the output for the year had been sold at prices which did not anticipate the extent of such labor increases, there was a resultant decrease in the margin of profit."

At the beginning of the fiscal year, the company had on its books unfilled orders amounting to $6,150,000. At the opening of the present fiscal year the amount totaled $17,550,000.

Mr. Marshall emphasizes the importance of the automobile department, expressing confidence in the possibilities for the commercial truck. He announces the development of a 5-ton vehicle, to be put on the market this year.

The balance sheet as of June 30, 1910, compares as follows:

ASSETS.

| | 1910. | 1909. | 1908. |
|---|---|---|---|
| Cost prop. and machine bldgs. | $51,741,792 | $49,757,746 | $49,583,389 |
| Rich. loco. and machine bldgs. | 118,000 | 118,000 | 118,000 |
| Sundry securities | 495,800 | 495,800 | 3,088,420 |
| Cash | 1,702,209 | 4,672,041 | 4,744,923 |
| Bills and accts. receivable | 10,515,561 | 6,480,418 | 8,925,500 |
| Material and supplies | 5,375,901 | 3,058,519 | 3,017,056 |
| Construct'n work | 2,218,812 | 1,042,216 | 2,204,085 |
| Accrued interest | 3,515 | 11,490 | 25,830 |
| Notes discounted (contra) | 2,438,584 | 2,407,606 | 1,392,615 |
| Loco., etc., mf. for stock | 286,390 | 387,871 | 389,506 |
| Total | $74,891,044 | $68,718,206 | $71,482,018 |

LIABILITIES.

| | | | |
|---|---|---|---|
| Pfd. stock | $25,000,000 | $25,000,000 | $25,000,000 |
| Common stock | 25,000,000 | 25,000,000 | 25,000,000 |
| Bonds of constit. companies | 2,917,500 | 2,942,500 | 2,967,500 |
| Accts. payable | 3,357,706 | 977,994 | 1,315,111 |
| Gold coupon notes | 4,911,000 | 3,000,000 | 4,000,000 |
| Accrued interest | 121,807 | 75,187 | 85,896 |
| Unclaimed inter't | 1,587 | 662 | 9,900 |
| Div. payable | 487,500 | 437,500 | 750,000 |
| Extra. imp. and betterm't fund | 689,788 | 3,172,497 | 1,980,084 |
| P. & L. surplus | 8,041,106 | 7,706,351 | 3,469,212 |
| Res. for repair and mainten'nce | * | * | 800,000 |
| Indorsement (contra.) | 2,438,584 | 2,407,604 | 1,392,615 |
| Total | $74,891,044 | $68,718,206 | $71,482,018 |

### American Express.

The report of the American Express company for the eleven months ended May 31 shows a 13.6 per cent gain in total receipts from operations, a 30.6 per cent gain in net operating revenue, and a 27.9 per cent gain in operating income after taxes. May was a particularly good month, gross increasing 15.7 per cent, net 37.2 per cent, and operating income 38.8 per cent. The figures for May and the 11 months period compare as follows:

| | 1910 | Increase. |
|---|---|---|
| Total receipts from op. | $ 3,262,405 | $ 443,694 |
| Express priv-debit | 1,797,248 | 287,551 |
| Total oper. revenues | 1,465,157 | 156,143 |
| Total oper. expenses | 1,490,809 | 201,797 |
| Net oper. revenues | $16,373 | $5,754 |
| Taxes | 26,133 | 4,440 |
| Oper. income | 290,220 | 81,063 |
| From July 1. | | |
| Total receipts from op. | $33,140,199 | $2,991,380 |
| Express priv-debit | 15,130,132 | 1,797,610 |
| Total oper. revenues | 18,020,067 | 2,194,070 |
| Total oper. expenses | 15,390,356 | 1,578,470 |
| Net oper. revenues | 2,629,711 | 615,599 |
| Taxes | 269,588 | 103,945 |
| Oper. income | 2,355,122 | 511,654 |

*Decrease.

### News of Copper Companies.

There is an unofficial statement to the effect that at last week's meeting of Calumet & Arizona directors a balance sheet was presented showing cash on hand slightly better than $1,500,000, or $7.50 per share on the 200,000 shares outstanding. Payment of the recently declared dividend will absorb $300,000 of this, leaving a cash balance of $1,200,000.

Butte mine figures for August indicate that curtailment there has not been very drastic, output approaching 24,800,000 lbs. This compares with 24,303,500 lbs in July, 26,356,200 in June, and 28,363,000 in May.

Calumet & Hecla has in the last fifteen years disbursed to stockholders a total of $66,900,000 on its capitalization of $2,500,000, this including the regular quarterly dividend of $7.00 just declared. The highest paid was $80 in 1900. Disbursements for the last three years have been much lower than in former years

### Dividend Declared.

The Buffalo Mines company limited declared the regular quarterly dividend of 5 per cent, payable on Oct. 1, and the usual extra dividend of 3 per cent, payable on Nov. 15.

### Money and Exchange.

Money in Chicago steady at 5½@6 per cent on commercial paper and local collateral loans, 5 per cent on call, and 5½@6 per cent over the counter. Foreign exchange was steady at the following quotations:

| Sterling— | Demand. | Sixty days. |
|---|---|---|
| Actual | 486¼ | 483¾ |
| Commercial | 486 | 483 |
| Paris francs— | | |
| Actual | 5 18⅞ | 5 23¾ |
| Commercial | 5 19⅛ | 5 23¾ |
| German marks— | | |
| Actual | 95 3-16 | 94 5-16 |
| Commercial | 94 15-16 | 94¼ |

New York exchange sold at 20c discount before clearings. There were no sales after clearings; 15c discount bid, and 25c asked.
Chicago clearings, $47,871,586.

### Drop in Metropolitan "L."

In the local stock market the feature was a decline of 2 points in Metropolitan common and 5 in preferred on small transactions. The fall in prices was not considered significant since the other elevated stocks remained quiet. Metropolitan Elevated traffic is running much ahead of last year.

### Closing of Exchanges and Banks.

The New York and Chicago Stock exchanges will be closed today and on Monday.

The banks will be open today, but closed on Monday.

## REPORT WEEK IN DRY GOODS ONE OF THE BEST IN YEARS.

### Field & Co. in Review Say Visitors Give Assurance of Brighter Prospects and Buy Heavily.

Marshall Field & Co., in their weekly review of the dry goods trade, say:

"The week has been one of the most active we have known for several years during a corresponding season. Buyers have come in large numbers throughout the week, and the volume of business being handled is large. Visitors from sections of the country which thirty days ago reported serious crop damage are now giving assurance of much brighter prospects, and are enlarging the orders which they had placed during the early part of August.

"The low prices which still prevail in the face of prospects for higher quotations on table oilcloth are creating a demand not only for plains and fancies in this line but also for wall patterns, which are shown for fall in handsome grounds in tile and flower effects.

"Prices on most dress ginghams for spring delivery were made during the week. Styles in these most serviceable of all wash goods are more beautiful this season than ever before, and samples shown during the week have resulted in many large orders. From present indications there will be a shortage in dress ginghams before the season is well on. Many lines of staple ginghams were advanced ⅛ to 1c on Sept. 1."

### New York Specie Movements.

NEW YORK, Sept. 2.—Imports of specie for the port of New York for the week ending today were $146,663 silver and $74,700 gold. Exports of specie were $1,344,500 silver and $150,200 gold.

## RAILROAD EARNINGS.

### CENTRAL OF NEW JERSEY.

The report of the Central of New Jersey for the year ended June 30 shows total gross revenue of $23,551,511, an 8 per cent increase over 1909. Net gained 11.3 per cent, and operating income after taxes 10.5 per cent. The figures for June show a 12.5 per cent gain in gross and a 7.7 per cent gain in net from operations, but a decrease in operating income, due to a debit from outside operations. The figures compare:

| June— | 1910. | Increase. |
|---|---|---|
| Mileage | 673.58 | 5.47 |
| Freight revenue | $ 1,552,057 | $ 102,138 |
| Passenger revenue | 380,057 | 18,368 |
| Other transpor. revenue | 94,839 | 46,955 |
| Nontransport. revenue | 50,884 | *20,283 |
| Total operating revenue | $ 2,087,198 | $ 232,069 |
| Maint. way and structure | 218,864 | 53,941 |
| Maint. of equipment | 338,386 | 8,053 |
| Traffic expenses | 37,063 | 7,067 |
| Transportation expenses | 576,513 | 97,541 |
| General expenses | 61,276 | 7,087 |
| Total operating expenses | $ 1,232,307 | $ 172,204 |
| Net operating revenues | 854,891 | 59,865 |
| Outside operating debit | 289,976 | *291,316 |
| Total net revenues | $ 565,515 | *$ 233,454 |
| Taxes | 97,849 | *83,454 |
| Operating income | $ 467,667 | *$ 165,019 |
| July 1 to June 30— | | |
| Freight revenue | 18,077,061 | 1,468,116 |
| Passenger revenue | 4,494,027 | 210,106 |
| Other transport. revenue | 622,107 | 116,046 |
| Nontransport. revenues | 687,294 | *27,037 |
| Total operating revenue | $26,851,511 | $1,783,222 |
| Maint. way and structure | 2,109,224 | *46,984 |
| Maint. of equipment | 3,868,863 | 182,163 |
| Traffic expenses | 546,674 | 40,580 |
| Transportation expenses | 6,450,538 | 506,097 |
| General expenses | 506,181 | 29,106 |
| Total operating expenses | $13,328,482 | $ 707,965 |
| Net operating revenues | 10,583,028 | 1,075,257 |
| Outside operating, debit | 93,171 | 92,650 |
| Total net revenues | 10,489,856 | 982,236 |
| Taxes | 1,374,924 | 107,162 |
| Operating income | $ 9,514,932 | $ 875,184 |

*Decrease.

### NEW YORK CENTRAL AND HUDSON RIVER.

| July— | | Inc. |
|---|---|---|
| Total operating revenue | $ 8,235,340 | $ 362,226 |
| Total operating expenses | 6,061,685 | 628,317 |
| Total outside revenues | 43,334 | *22,552 |
| Operating income | 1,721,402 | *343,881 |

### NORTHERN PACIFIC.

| July— | | |
|---|---|---|
| Total operating revenue | 6,247,337 | *450,642 |
| Total operating expenses | 3,764,066 | 41,776 |
| Total outside revenues | 67,645 | *6,951 |
| Operating income | 2,289,186 | *520,975 |

### CHICAGO AND NORTHWESTERN.

| July— | | |
|---|---|---|
| Total operating revenue | 6,404,222 | 507,952 |
| Total operating expenses | 4,439,532 | 488,106 |
| Total outside revenue | 2,340 | *5,977 |
| Operating income | 1,700,451 | *128 |

### DELAWARE, LACKAWANNA AND WESTERN.

| July— | | |
|---|---|---|
| Total operating revenue | 3,007,936 | *160,289 |
| Total operating expenses | 1,756,608 | 146,516 |
| Total outside revenues | 2,106 | *16,998 |
| Operating income | 1,150,970 | *963,056 |

### LAKE SHORE AND MICHIGAN SOUTHERN.

| July— | | |
|---|---|---|
| Total operating revenue | 4,029,888 | 91,543 |
| Total operating expenses | 2,891,230 | 528,545 |
| Total outside revenue | 3,294 | 2,476 |
| Operating income | 987,412 | *452,483 |

### MICHIGAN CENTRAL.

| July— | | |
|---|---|---|
| Total operating revenue | 5,038,586 | *53,907 |
| Total operating expenses | 3,738,600 | 281,454 |
| Total outside revenues | 10,823 | *491 |
| Operating income | 1,052,105 | *378,902 |

### CHICAGO, BURLINGTON AND QUINCY.

| July— | | |
|---|---|---|
| Total operating revenue | 7,067,571 | 261,768 |
| Total operating expenses | 5,438,434 | 650,022 |
| Total outside revenue | 11,948 | 2,994 |
| Operating income | 1,386,757 | *426,077 |

### LOUISVILLE AND NASHVILLE.

| July— | | |
|---|---|---|
| Total operating revenue | 4,501,600 | 395,619 |
| Total operating expenses | 3,182,051 | 731,868 |
| Total outside revenue | 11,545 | *1,548 |
| Operating income | 920,204 | *462,009 |

### CHICAGO, MILWAUKEE AND ST. PAUL.

| July— | | Increase. |
|---|---|---|
| Operating revenue | $ 5,941,497 | $ 181,000 |
| Operating expenses, taxes | 3,966,707 | 217,000 |
| Operating income | 1,952,000 | *36,000 |

### SOUTHERN.

| July— | | |
|---|---|---|
| Total operating revenue | 4,779,602 | 419,156 |
| Total operating expenses | 3,394,006 | 409,035 |
| Total outside revenue | 5,251 | 7,704 |
| Operating income | 1,294,099 | 9,100 |

### CLEVELAND, CINCINNATI, CHICAGO AND ST. LOUIS.

| July— | | |
|---|---|---|
| Total operating revenue | 2,376,081 | 78,726 |
| Total operating expenses | 2,066,496 | 505,495 |
| Total outside revenues | 79,677 | *17,297 |
| Operating income | 214,638 | *444,691 |

*Decrease.

ST. LOUIS, Mo., Sept. 2.—WOOL—Unchanged; medium grades, combing and clothing, 23@24c; light fine, 19@21c; heavy fine, 15@17c; tub washed, 29@33c.

## ADVANCE IN LEADING STOCKS

### Most of the Day's Trading in New York Perfunctory.

### MARKET CLOSES WITH RALLY

### Net Changes in Majority of Cases on Side of Gains.

[NEW YORK TIMES FINANCIAL LEADER.]

New York, Sept. 2.—[Special.]—A slight net advance in leading stocks resulted from today's trading on stock exchange, which fell short of half of the previous day's total.

It was only during the first hour of trading and again for a portion of the final hour that there was any show of activity, and during the rest of the session the trading was of the most perfunctory character possible.

### Market Closes with Rally.

The market closed with a rally from the lowest prices of the session and net changes in the great majority of cases were on the side of net gains.

If the bank figures to be published tomorrow bear out the estimates of cash loss made today the week will have resulted in a considerable reduction in the surplus reserves of the clearing house banks. This loss is figured at from ten to thirteen million dollars, heavy payments having been made on balance both to the subtreasury and to the interior with offsets insufficient to prevent the largest net loss yet reported on the present outward movement.

### Loss to Subtreasury $2,000,000.

Today's loss to the subtreasury exceeded $2,000,000 bringing the total loss to the subtreasury since last Friday up to $8,688,000. Another transfer to the extent of $400,000 was made to New Orleans.

Compilations of business failures during August issued today indicated that the liabilities of concerns which failed during the last month were the third largest reported in any August since 1896, having been exceeded since that year only in 1908 and 1908.

### Money.

Money on call easy, 1¼@2 per cent; ruling rate, 1⅝; closing bid, 1¼; offered at 1⅝. Time loans steady; 60 days, 3½@4 per cent; 90 days, 4@4¼ per cent; 6 months, 4⅝ per cent. Close: Prime mercantile paper, 5½@6 per cent. Sterling exchange steady, with actual business in bankers' bills at 4.85 25@4.8535 for 60 day bills and at 4.8640 for demand; commercial bills, 4.82⅝@4.83¾. Bar silver, 53⅝. Mexican dollars 44. Government bonds easy. Railroad bonds steady.

## IN THE BOSTON STOCK MARKET.

BOSTON, Mass., Sept. 2.—[Special.]—Operations in the local copper share list were almost at a standstill this morning and there were no price changes of importance recorded. The general tendency of the general list seemed to be toward lower levels, but in the case of the coppers marked irregularity characterized the dealings, with gains and losses about evenly divided.

At times there was a fair demand for lake copper, which advanced the price a small fraction, but the rest of the lake list, although generally firm, was dull. On the other hand, Greene Cananea, Butte, and Trinity weakened fractionally on small dealings.

In the general list there was a gain of a point recorded in Fruit and a small advance also in Massachusetts Gas preferred, but American Telephone and Massachusetts Gas common, which were more active, eased off a little.

Trading on local exchange was light throughout the day and there were few price changes worthy of note. Lake copper was the most active of the local list and advanced a point on fair demand and there was also a good gain made in Superior, but dealings were comparatively light. Ray Consolidated, Smelting common, Utah copper, and Hancock were fractionally higher, but there was little interest taken in the operations.

In the general list Fruit and Massachusetts Gas preferred were strong features, with Telephone inclined to weakness.

Call money, 2½@3½ per cent. Time loans, short dates, 4@5 per cent. Time loans, six months, 5@5½ per cent. Time loans, year, 5@5½ per cent.

## IN THE FOREIGN STOCK MARKET.

LONDON, Sept. 2.—Money and discount rates were easier today. The stock market was dull and uninteresting. Labor troubles induced realising in home rails, while copper shares sagged in sympathy with the decline in the metal. Gilt edged securities were steady and Kaffirs hardened. American securities were quiet, with a good undertone during the forenoon. New York depressed values in the early afternoon, but supported the market later, and the closing was steady.

PARIS, Sept. 2.—Prices were generally firm on the bourse today. Closing: Three per cent rentes, 97f 42½c; for the account. Exchange on London, 25f 24c; for checks.

BERLIN, Sept. 2.—Domestic securities were unsettled on the bourse today. American shares, especially Baltimore and Ohio, declined sharply. Exchange on London, 20m 46pfg for checks. Money, 3½ per cent. Private discount rate, 3⅛ per cent.

The weekly statement of the Imperial Bank of Germany shows the following changes:

| | Marks. |
|---|---|
| Cash in hand decreased | 88,930,000 |
| Loans increased | 26,582,000 |
| Discounts increased | 104,481,000 |
| Treasury bills decreased | 109,000 |
| Notes in circulation increased | 111,870,000 |
| Deposits decreased | 61,796,000 |
| Gold in hand decreased | 81,937,000 |

## IN THE BOSTON STOCK MARKET.

BOSTON, Mass., Sept. 2.—[Special.]—Operations in the local copper share list were almost at a standstill this morning and there were no price changes of importance recorded. The general tendency of the general list seemed to be toward lower levels, but in the case of the coppers marked irregularity characterized the deal

## SITUATIONS WANTED—MALE.

### Bookkeepers and Clerks.

SITUATION WANTED—EVENINGS OR SUNDAY: bookkeeping, services of quality if my hobby; modern practical systems put in at lower cost than old-fashioned kind; work kept up; errors very few. Don't take word the first week to your entire satisfaction my service will cost you nothing. I am a young man, very ambitious, good habits, and always pleasant. If you talk with my references I believe I will get the place. Address P 161, Tribune.

SITUATION WANTED—POSITION IN GENERAL office work, including bookkeeping, etc.; qualified and faithful to assume emergency responsibilities; Chicago or elsewhere; salary $1,200 first year; only clean business and Christian principals considered. Address L 396, Tribune.

SITUATION WANTED—CASHIER, BOOKKEEPER, and expert accountant; 10 yrs.' mfg. exp.; height accurate, and conscientious; will systemize acct. dept. or general office details and take entire control; married; salary $1,200 if prospects good. Address K 502, Tribune.

SITUATION WANTED—YOUNG MAN OF 7 years' business experience; bookkeeping, credits, collections, corresponding, good ref. Address K 226, Tribune.

SITUATION WANTED — BY UNIVERSITY graduate, excellent linguist, as correspondent, secretary, or governess; exp. Address L 150, Tribune.

SITUATION WANTED — CORRESPONDENT and translator in Polish, Lithuanian, and Russian languages; can devote part or all day or work at home. Address H 611, Tribune.

SITUATION WANTED—YOUNG MAN, BOOKkeeper, cashier; 7 years' mfg. commercial exp.; reliable, accurate; ref.; $75. Address F 268, Tribune.

SITUATION WANTED—CLERK GEN. MDSE. store; city or country; speaks four languages; exp. and refs. Address PETER SAWICKI, 5008 S. Ashland-av.

SITUATION WANTED—CASHIER, BOOKKEEPer, notary public; good penman, temperate, hustler; competent take full charge office; may invest; reference. Address K 214, Tribune.

SITUATION WANTED — OFFICE CLERK, young man, 21, in railroad, real estate, or broker's office; h. s. education; 3 yrs. office exp.; ref. if needed. Address K 108, Tribune.

SITUATION WANTED—OFFICE CLERK, young man, 21, high school graduate, 3 yrs'. exp.; downtown preferred. Address K 107, Tribune.

SITUATIONS WANTED—SUNDAY AND EVENing work, by two experienced bookkeepers, now employed. Tel. Douglas 1618.

SITUATION WANTED — YOUNG MAN, 19 YRS., with 3 years' exp. in bank. Address E 106, Tribune.

SITUATION WANTED—YOUNG MAN, D. E. bookkeeper and general office work. Address K 180, Tribune.

SITUATION WANTED—BY EXP. JANITOR, $5, white, married; good mechanic; first class ref. from present place. Address L 538, Tribune.

SITUATION WANTED—ALL AROUND OR JANitor; steady and reliable; with references. 3620 Dearborn-st. E. T. KNOWLES.

SITUATION WANTED—JANITOR, GERMAN, married; good refs. Address K 268, Tribune.

### Farm Help.

SITUATION WANTED—BY GERMAN AMERican widow now living on middle aged, man, 23 years and strong; to take full charge of small poultry farm where owner does not be for the winter; permanent only. Address L 508, Tribune.

### Coachmen, Teamsters, Chauffeurs, Etc.

SITUATION WANTED — BY CHAUFFEUR; shop exp.; single, sober, and willing; refs. Address L 118, Tribune.

SITUATION WANTED — CHAUFFEUR, COLored man; 7 yrs. exp.; best ref.; married. O. B. A.; 3110 Dearborn-st.

SITUATION WANTED—BY A PRACTICAL chauffeur and gardener in country or suburbs; married. Address L 510, Tribune.

SITUATION WANTED—AS CHAUFFEUR, COLored man; best ref. from present employer. T. 3940 E. 41st-st.

SITUATION WANTED—CHAUFFEUR; EXPD. manl. careful driver. Address K 404, Tribune.

## SITUATIONS WANTED—MALE.

### Coachmen, Teamsters, Chauffeurs, Etc.

SITUATION WANTED — BY A FIRST CLASS chauffeur; 7 years' exp. on foreign as well as American cars; steady, sober, and reliable; willing to keep car clean; best of refs. from last employer, where I have been 7 years. JOHN ANDERSON; 700 Aldine-av., Lake View.

SITUATION WANTED—BY RELIABLE AND competent chauffeur who understands his business; can keep up any make of gas car; 4 years' experience; A1 mechanic and careful driver; city ref. erence. Address K 498, Tribune.

SITUATION WANTED—CHAUFFEUR; CAREful driver; 7 years' experience; last place 3 years; best references from well-known Chicago family. 3829 Wabash-av.

SITUATION WANTED—EXP. DRIVER, IN wants steady work driving, single or double; prefer, laundry, bakery, or coffee wagon. Address H 192, Tribune.

SITUATION WANTED—CHAUFFEUR, SINGLE, in a private family; is not afraid of work; with good car; married; salary $1,200 if prospects good. Address K 502, Tribune.

SITUATION WANTED—CHAUFFEUR; MARried man, 34; A1 mechanic and repair man, would like a position with private family; strictly sober and reliable. E. M. BISHOP, 1254 Ogden-av.

SITUATION WANTED—RELIABLE COMPEtent chauffeur, understands his business, about White Steamer or any gasoline car; refs. Address K 253, Tribune.

SITUATION WANTED—BY EXP. COLORED chauffeur and houseman; single; refs. Address L 252, Tribune.

SITUATION WANTED—EXP. CHAUFFEUR; careful driver; A1 refs. Address E 129, Tribune.

### Stenographers and Typists.

SITUATION WANTED—BY STENOGRAPHER; capable of handling correspondence without dictation; not afraid of work; can be depended upon and has considerable executive ability; with prospects of advancement. Address F 216, Tribune.

SITUATION WANTED—CAPABLE AND EXP. stenographer; corresp. office; want good permanent position; refs. Address L 471, Tribune.

SITUATION WANTED—EXPERIENCED MALE stenog. where there is chance to advance; start at $12. Address O 48, Tribune.

SITUATION WANTED — SKILLFUL STENOGrapher; liberal education; railroad and sales office experience; refs. Address K 312, Tribune.

SITUATION WANTED — IN LAW OFFICE OR law department; 8 years' exp.; reasonable salary. Address L 142, Tribune.

### Miscellaneous.

## MR. BUSINESS MAN! AT LIBERTY.

An experienced correspondent, stenographer, office man and private secretary. Seven years' schooling in the college of experience. Have brains and know how to use them. Capable of intelligently meeting and dealing with business men. Can handle collections and credits. Thoroughly qualified to write money producing letters. A No. 1 references. Am open only for a position wherein there is a future for the man who can make good. Address L 516, Tribune.

SITUATION WANTED—A HIGH GRADE CREDIT MAN, 33, WHO HAS SUCCESSFULLY PRACTICED THIS PROFESSION IN CHICAGO FOR A NUMBER OF YEARS, DESIRES A BROADER FIELD THAN PRESENT CONNECTIONS INDICATE; HIGHEST CREDENTIALS AS TO CHARACTER, ABILITY AND ACHIEVEMENT; CAN SATISFY ANY EMPLOYER REQUIRING EXPERT SERVICE IN THIS OR KINDRED LINES. ADDRESS H 407, TRIBUNE.

SITUATION WANTED—

A PRACTICAL ADVERTISING MAN, holding unquestionable proof as to past achievement, wishes position with a live, up to date concern, department store preferred; able to write convincing ads; sample proof on request; high class recommendations; ready to begin on notice. Address L 509 Tribune.

SITUATION WANTED—

Married man of 28. Highest integrity. High grade office man and correspondent. Accounting, sales, and managerial experience. At present employed. Seeks new connection with broader possibilities. Address F 522 Tribune.

SITUATION WANTED—BY YOUNG MARRIED man of ability and brains age 26, thorough office and business man, correspondent, accountant; adv. ability, sales, operate typewriter, etc.; reasonable salary; have family to support. Address L E 344, Tribune.

SITUATION WANTED—BETWEEN 6 P. M. AND 8 a. m., a college graduate, attending the law school wants work downtown or on West Side; 24 years old; 4 years' business experience and satisfactory references. W. W. SMITH, 2546 Monroe-st.

SITUATION WANTED—AS ASST. PAINT AND varnish works, in charge of buildings, repairs, power, shipping and receiving; experienced; am now employed; satisfactory reasons for changing. G. J. H., 2126 Elston-av.

SITUATION WANTED—ENERGETIC MAN, 20, ex. in corresponding, shipping, purchasing, selling, have sound judgment and executive ability; hard worker; good habits; references; salary about $22. Address K 575, Tribune.

SITUATION WANTED—ADVERTISING MAN, connected with leading Chicago agency, tenders part time services to firm or individual desiring original advertising ideas. Address L 450, Tribune.

SITUATION WANTED—WITH A WHOLESALE liquor house, by a man who has been connected with the business for some years, traveling, blending, etc. Address K 555, Tribune.

SITUATION WANTED—CAN YOU USE A trustworthy man of good education, address, and appearance; will acquit himself with credit wherever placed? Address K 116, Tribune.

SITUATION WANTED—YOUNG MARRIED MAN compelled to give up clerical work would like position as collector or any kind of light work. Address L, 3005 Tribune.

SITUATION WANTED — YOUNG MAN WITH 4 yrs. ability, reliability, endurance, action; mfg. connection where business training can be used. Address F 889, Tribune.

SITUATION WANTED—AM 22 YEARS OLD; university graduate of commercial and law courses; write fair hand. C. M., 1100-22 Steger building.

SITUATION WANTED—BY PRINTING AND lithograph plant manager, with wide range experience, capable of handling large business. Address K 156, Tribune.

SITUATION WANTED—YOUNG MAN, BRIGHT, energetic, strictly sober, wants position where he could work himself up; prefer outdoor work; A1 references. Address K 173, Tribune.

SITUATION WANTED—AS MANAGER OF HOtel, city or country; ref.; experienced in large resorts. Address L 7, Tribune.

SITUATION WANTED—YOUNG MAN, 21, COLlege graduate; any capacity. Address L 441, Tribune.

SITUATION WANTED—AS WAITER IN OR OUT of city; thoroughly experienced; best of refs. Address L 394, Tribune.

SITUATION WANTED — AS NIGHT WATCHman; 10 years' exp.; best ref. Address O 154, Tribune.

SITUATION WANTED — EXPERT SWEDISH masseur. J. LIND, c. o. Kellberg Institute, R. 1107, 126 State-st.

SITUATION WANTED—BY EXP. ADVERTISing, energetic young man. Address K 548, Tribune.

SITUATION WANTED—BY FIRST CLASS BARtender with good refs. Phone Lincoln 7172.

### Situations Wanted with Investment.

SITUATION WANTED—EXPERIENCED SPEcialty salesman has $500 to invest, with services, in established business. Address K 559, Tribune.

## SITUATIONS WANTED—FEMALE.

### Bookkeepers and Clerks.

SITUATION WANTED—EXPERT D. E. LADY bookkeeper, correspondent, typist, office manager; interested and earnest worker. Address K 113, Tribune.

SITUATION WANTED—YOUNG LADY, EXPEricenced in clerical and general office work, filing, typewriting; furnish A1 ref. Address K 289, Tribune.

SITUATION WANTED—AS OFFICE AND TELEphone girl in doctor's office; have had office experience; references. Call L., Kedzie 3909.

SITUATION WANTED — BY YOUNG LADY AS cashier or office assistant; ref. Address E 146, Tribune.

SITUATION WANTED—ASST. BOOKKEEPER; several years' ex.; A1 ref.; $15. Address L 317, Tribune.

SITUATION WANTED—BY NEAT LADY, ABILity in office work, having 10 years' experience; highest references. Address L 518, Tribune.

SITUATION WANTED—BY STENOGRAPHER, 8 years' experience; $20; best refs. Address F 526, Tribune.

SITUATION WANTED—YOUNG LADY, 5½ YRS.' exp.; competent; A1 refs.; salary $15-$18. Address K 526, Tribune.

SITUATION WANTED—A1 STENO., HALF DAY or temporary work. Address L 198, Tribune.

SITUATION WANTED—15TH CLASS STENOGRApher; 4 yrs.' exp.; ref. Address L 481, Tribune.

### Miscellaneous.

SITUATION WANTED—BY A TRUSTWORTHY lady as companion; will travel. Address L 231, Tribune.

SITUATION WANTED—BY LADY AS ASSISTant in doctor's office; speak French and German. G. G., 2450 Cottage Grove-blvd.

SITUATION WANTED — AT SWITCHBOARD operator; 7 yrs.' exp.; best references. Address L 546, Tribune.

SITUATION WANTED—REFINED LADY, AS caretaker in office. Address L 522, Tribune.

## WANTED—MALE HELP.

### Bookkeepers and Clerks.

APPRENTICE DRUG CLERK—GOOD; 8 OR 4 years' experience. 1170 E. 60th-st.

ASSISTANT BOOKKEEPER AND COST CLERK; good opportunity; excellent position for right man who is a hustler; married man preferred. Address L 447, Tribune.

BOOKKEEPER — CAPABLE OF TAKING charge of office. State experience, references, and salary wanted. Bond required.

CITY GAS CO., Washington, Ind.

BOOKKEEPER—ASSISTANT; GOOD CHANCE for advancement. State age, experience, and salary willing to begin. Address L J 210, Tribune.

CLERK—WHO CAN FIGURE AND WRITE; A young man about 20 years, with high school education and some office experience. Apply to Superintendent, Kellogg Switchboard and Supply Co., Congress and Green-sts.

DRUG CLERK—REGISTERED OR ASSISTANT; night position. Address L 464, Tribune.

DRUG CLERK MUST BE GOOD MAN; SHORT hours. HARGREVES, 30 Washington-st.

OFFICE MAN—WE WANT A FIRST CLASS office man to look after correspondence, able to dictate a high class letter, and must have sales experience; no others need apply. The Florsheim Shoe Co., Adams and Clinton-sts.

OFFICE CLERKS—2 EXPERIENCED, AT once, for inventory work; give refs. and phone number. Address L 163, Tribune.

WOODEN HOUSE DESIRES YOUNG MAN about 18, to assist in shipping and make himself generally useful; must have A1 references; good chance for right boy. NORD CO.

A. M. SILVER & CO., 706 Republic Bldg.

YOUNG MAN—AS STOCK CLERK; MUST BE familiar with all shipping points out of Chicago and a willing, strong worker; salary $10 to begin. Call room 1060, 324 Dearborn-st.

YOUNG MAN—ABOUT 19 YEARS OF AGE, AS package clerk in large hotel. Apply with references. PALMER HOUSE.

YOUNG MAN—TO FIGURE COSTS IN CANDY factory; permanent position for right party. Address L J 406 Tribune.

YOUNG MAN—IN DRUG STORE; GOOD OPportunity. Berkeley Pharmacy, 43d and Berkeley-av.

### Accountants and Auditors.

ACCOUNTANT—FIRST CLASS SENIOR ACcountant with broad experience in public accounting is wanted at once for spring business. Must have a man of established trade who can show results. Liberal commission. One of the best lines on the road. Address E G 21, Tribune.

SEVERAL HUSTLERS TO SELL BEST PAYING line in city. Only those having experience selling gas or electric lighting appliances and willing to work on liberal commission plan need apply. Unusual inducements to right men; state experience. Address L N 319, Tribune.

WANTED — A GOOD SALESMAN ON A PROPOsition which is permanent and pays well to the right man; must have good habits, personality, and furnish references; no drinking men need apply. Call between 10 and 3. F. J. BROWN, 700 Old Colony Bldg.

SALESMEN—WE WANT A MAN OF EXCEPtional qualifications in the way of education, good appearance, and salesmanship ability for a permanent road position with a large and growing concern; liberal commission contract. Apply at 509 Manhattan Bldg.

### Boys.

BOY—AN ACTIVE BOY TO RUN ERRANDS and make himself useful in office of large newspaper; $6 to begin and promotion; give experience, if any, also age; good place for right boy. Address L 525, Tribune.

BOY—TO RUN ELECTRIC ELEVATOR; NEAT appearance; good refs.; salary $6. Chicago Cloak Co., 225 State-st.

BOYS—

At present we need a number of wide awake boys with steady employment. If you are a beginner and have not yet learned how to work, if you are out of a position, and want steady work, call or write to us now.

We have several positions for small boys.

We have a few positions for large boys.

We have a few positions for young men.

If you graduated from school or if you did not graduate, if you think your services are worth $5.00 per week, or if you think they are worth $10.00 per week, call on us now. If you can fill one of our vacancies we will pay you all you are worth at the start and advance you as soon as you are competent.

SEARS, ROEBUCK & CO.

BOYS, OVER 16 YEARS OF age, to wrap packages in our merchandise departments. Promotion to stock boys and order fillers if good workers. Apply 8 to 10 a. m.

SEARS, ROEBUCK & CO.

BOYS—16 YEARS OF AGE AND OLDER, FOR office and messenger work. Must be grammar school graduates; clean, ambitious boys will find excellent positions with every chance of promotion; $5 to $6 per week. Call 68th-av. and 54th-st. WESTERN ELECTRIC COMPANY.

BOYS—ON OUR DELIVERY WAGONS; MUST be over 18 years old. Apply shipping clerk, 3rd basement, Wabash-av. Building. MARSHALL FIELD & COMPANY, Retail.

BOYS—BRIGHT ENERGETIC LADS OVER 16 YEARS of age, various positions in large wholesale house; fine chance for advancement. Apply J. W. Butler Paper Co., 212 Monroe-st.

BOYS—OVER 15 YEARS OF AGE, FOR OFFICE and messenger work. Grammar school education and plain handwriting essential. Apply 8 to 10 a. m. SEARS, ROEBUCK & CO.

BOYS—FOR FACTORY WORK. H. B. D. Y. COMPANY, 124 W. Huron-st.

## WANTED—MALE HELP.

### Salesmen, Solicitors, Etc.

SALESMEN.

Men of ability, possessing self-confidence and willing to apply 8 hours a day to make from $7,500 to $10,000 a year; prefer men now employed who desire to make the best of an opportunity. Must be willing to spend one week of your own time studying the proposition before attempting its sale. In reply state fully your present connection, married or single, etc.; "confidential." Address L P 309, Tribune.

$5,000 A YEAR MAN.

MAN, 25 TO 40 YEARS OF AGE WITH LIBeral education and sound business training to sell a high class special. ty in developed territory. Experience in the sale of insurance, cash registers, correspondence courses, etc., desirable. splendid opportunity for a live, energetic salesman who has confidence in his own ability to produce results. A demonstrated success. Effective introductions furnished.

SALES MANAGER, R. 1010, 315 DEARBORN-ST.

WANTED—6 CITY SALESMEN to sell the 20th century world over most ingenious invention. The four-in-one silk necktie. Big commission. Apply in person. The 20th Century Universal Economy Co., Cor. 51st and Throop, in bank.

HIGH CLASS SALESMEN WHO CAN MAKE GOOD TO SELL ON COMMISsion strictly legitimate real estate proposition. The right men can make from $200 to $300 per week. Call at 1028 American Trust Building, 125 Monroe-st., between 10:30 A. M. and 2 P. M.

SALESMEN — ACQUAINTED with the dry goods and department store buyers of notions and fancy goods in the State of Wisconsin. Apply A. STEINHARDT & BRO., 312 Broadway, New York City.

### TRAVELING SALESMEN

Wanted—We will make yearly contracts to go into effect immediately with exclusive territory with a No. 1 salesmen to sell a strong line of merchandise to retail merchants in every part of the country. Applicants must be men of strictest integrity and have strong personality, unquestionable references, and able to produce results. Call after 10 a. m.

ROBERT JOHNS,
200 MONROE-ST.

WANTED—EXPERIENCED salesmen for men's hats. Apply Supt., 5th floor, 8:30 a. m. ROTHSCHILD & COMPANY, State and Van Buren-sts. and Wabash-av.

THE LA SALLE EXTENSION UNIVERSITY, Chicago, offers immediate and congenial employment to three earnest, forceful men over 25; must have good education, character, and absolutely clean record; good opening for a lawyer, law student, or one with professional, business, or salesmanship training; remuneration from $250 to $600 per mo. Inquire Dept. D, 9715 Michigan-av.

WE CAN USE A NUMBER OF EXTRA SALESmen today in clothing, hat, and men's furnishing depts.; must be high grade and accustomed to waiting on fine trade. Will pay liberally to right party. MAURICE L. ROTHSCHILD, State and Jackson.

WANTED—SEVERAL HIGH grade experienced hat salesmen; permanent positions; good salary. Apply Supt. THE HUB.

SALESMAN WANTED.

to sell a general line of Crockery, Silverware, etc. to the Grocery and Department Store trade. Western and Southern territory; permanent positions on either a salary or commission basis. All expenses advanced. Call or address

John C. State, 147 Fifth-av.

### WANTED—SALESMEN

to handle the Nuway Electric Vacuum Cleaner in Chicago. Room 409, 160 Washington-st. Call after 2 p. m.

### 10 Minutes' Talk—$3 Earned

is daily experience of hundreds of live men selling Lumo Kerosene Mantle Lamps [guaranteed]; better than gas, electricity, or carbide; 10 times light, 1/3 cost of common lamp; simple, safe, smokeless, odorless. Burner fits any lamp, including Rayo. Write or call

409 Bowyer Bldg., 40 Michigan-av., Chicago.

ARE YOU DISGUSTED WITH THE BOOK game, or ordinary magazine and newspaper soliciting? Do you wish to connect with the livest premium circulation proposition on the market, sold to business people only? Territory open anywhere in the United States for resident or traveling representatives; prove basis or straight personal work. Address L E 57, Tribune.

A LARGE, HIGH GRADE MECHANICAL RUBber manufacturing company wishes to employ salesmen to sell mechanical rubber goods in Illinois, Indiana, Michigan and Wisconsin. Experienced man, and one acquainted with mill supply trade preferred; state experience. Address L E 335, Tribune.

WANTED—A TRAVELER TO START ABOUT Sept. 15 in Wis. and Minn. with a spring line of lace curtains and notions for spring business. Must have a man of established trade who can show results. Liberal commission. One of the best lines on the road. Address E G 21, Tribune.

SEVERAL HUSTLERS TO SELL BEST PAYING line in city. Only those having experience selling gas or electric lighting appliances and willing to work on liberal commission plan need apply. Unusual inducements to right men; state experience. Address L N 319, Tribune.

WANTED — A GOOD SALESMAN ON A PROPOsition which is permanent and pays well to the right man; must have good habits, personality, and furnish references; no drinking men need apply. Call between 10 and 3. F. J. BROWN, 700 Old Colony Bldg.

SALESMEN—WE WANT A MAN OF EXCEPtional qualifications in the way of education, good appearance, and salesmanship ability for a permanent road position with a large and growing concern; liberal commission contract. Apply at 509 Manhattan Bldg.

### Boys.

BOY—AN ACTIVE BOY TO RUN ERRANDS and make himself useful in office of large newspaper; $6 to begin and promotion; give experience, if any, also age; good place for right boy. Address L 525, Tribune.

BOY—TO RUN ELECTRIC ELEVATOR; NEAT appearance; good refs.; salary $6. Chicago Cloak Co., 225 State-st.

BOYS—

At present we need a number of wide awake boys with steady employment. If you are a beginner and have not yet learned how to work, if you are out of a position, and want steady work, call or write to us now.

We have several positions for small boys.

We have a few positions for large boys.

We have a few positions for young men.

If you graduated from school or if you did not graduate, if you think your services are worth $5.00 per week, or if you think they are worth $10.00 per week, call on us now. If you can fill one of our vacancies we will pay you all you are worth at the start and advance you as soon as you are competent.

SEARS, ROEBUCK & CO.

BOYS, OVER 16 YEARS OF age, to wrap packages in our merchandise departments. Promotion to stock boys and order fillers if good workers. Apply 8 to 10 a. m.

SEARS, ROEBUCK & CO.

BOYS—16 YEARS OF AGE AND OLDER, FOR office and messenger work. Must be grammar school graduates; clean, ambitious boys will find excellent positions with every chance of promotion; $5 to $6 per week. Call 68th-av. and 54th-st. WESTERN ELECTRIC COMPANY.

BOYS—ON OUR DELIVERY WAGONS; MUST be over 18 years old. Apply shipping clerk, 3rd basement, Wabash-av. Building. MARSHALL FIELD & COMPANY, Retail.

BOYS—BRIGHT ENERGETIC LADS OVER 16 YEARS of age, various positions in large wholesale house; fine chance for advancement. Apply J. W. Butler Paper Co., 212 Monroe-st.

BOYS—OVER 15 YEARS OF AGE, FOR OFFICE and messenger work. Grammar school education and plain handwriting essential. Apply 8 to 10 a. m. SEARS, ROEBUCK & CO.

BOYS—FOR FACTORY WORK. H. B. D. Y. COMPANY, 124 W. Huron-st.

## WANTED—MALE HELP.

### Boys.

BOYS—ORDER FILLERS AND STOCK BOYS, 16 to 18 years of age; strong, active boys for filling orders and taking care of stock. Apply 8 to 11 a. m. SEARS, ROEBUCK & CO.

GENERAL OFFICE WORK—SOUTH SIDE BOY; must be good writer, bright, and active, well recommended; good chance for the right boy; state pay expected. Address L C 86, Tribune.

OFFICE BOY—16 YEARS OF AGE; OPPORtunity to learn bookkeeping. Apply at once, H. J. Heinz Co., 1914 S. Clark-st.

STRONG SMART BOY TO CARRY SAMPLES; good chance for advancement; reference. Apply in person. 236 Franklin-st., Room 10.

WAGON BOYS—16 OR 17 YEARS OLD. APPLY at Superintendent's Office, CHAS. A. STEVENS & BROS., 111 State-st.

### Professional and Trades.

BLACKSMITH—A MAN WITH LARGE EXPERience in light tool work, acquainted with trip hammers, drop hammers and general shop equipment, can obtain position; must be steady and reliable; state age and salary wanted; position open at once. Address L P 514, Tribune.

BUTCHER — FIRST CLASS. APPLY BLACKler Market, Lake Forest, Ill.

CREAM MAN—A NO. 1; STEADY POSITION for right party, at good wages. Address L J 244, Tribune.

DENTIST—EXP. OPERATOR; $150 TO START. Address J W 237, Tribune.

DENTIST—OPERATOR. BOSTON DENTAL CO., 1040 State-st.

DRAFTSMAN—TO TEACH EVENING CLASS; must solicit from advertising leads and live on the north or west side. Apply tonight, between 7 and 8, 2d floor, 3326 Milwaukee-av.

DRAFTSMEN—2 TRACERS, WITH SOME EXperience in laying out; salary to start $16 to $18. Call 736 W. Monroe-st. Ask for MR. RYAN.

DRUM MAKER—A LARGE FACTORY REquires a man who understands assembling musical drums thoroughly; heading of same; must have drum factory experience and thoroughly understand same; married man preferred, steady, good position to right man. Address, with full particulars, A. G. SOISTMANN, Tenth and Market, Camden, N. J.

ENGRAVERS — ONLY EXPERIENCED MEN need apply. HYMAN & COMPANY, 101 State-st.

FIRST CLASS SHIP HANDS, RIVETERS, MAchine and hand caulkers, ship fitters, holders-on, boilermakers; union wages and open shop. Apply by letter.

JOHN N. ROBBINS CO., 15 Whitehall-st., New York City, N. Y.

FIRST CLASS EXPERIENCED BODY AND seat finisher. HENNEY BUGGY CO., Freeport, Ill.

FOREMAN—FOR PANTS' SHOP; MUST BE good, steady man with experience. Address L T 457, Tribune.

GOOD, ALL AROUND HAMMERSMITH FOR 1,000 lb. steam forge hammer; one accustomed to crank shaft and general forge work; only steady and sober men need apply.

OBENBERGER DROP FORGE COMPANY, Milwaukee, Wis.

LADIES' TAILORS—FIRST CLASS, APPLY AT once. MORRIS WOOLEN CO., 158 Franklin-st.

LINOTYPE OPERATOR—SPEEDY, SOBER, FOR best daily in Missis.; morning; six days; 8 hours; $23 per week; steady position for right man. L. M. LAMPERT, Advance, Mississippi.

LINOTYPE OPERATOR WHO WILL WORK part of shift on ads. Address Sterling Daily Standard, Sterling, Ill.

MACHINISTS—TO TAKE THE PLACE OF MEN on strike for west and south; must be competent; good wages; free transportation. Apply 150 Federal-st. [formerly 4th-av.], half block north Polk-st. station.

MANUFACTURING JEWELER—FIRST CLASS one who can do diamond and platinum work; salary $25 per week; position permanent; give references. Call later. Address J. J. Sweeney Jewelry Co., Houston, Tex.

MARSHALL FIELD & CO. require immediately experienced tailors, cloak operators, and helpers; also pressers on factory work. Apply 12th floor, Middle Room.

MEN—PRESSERS—ON MEN'S CLOTHING. APPLY SUPT., 5TH FLOOR, 8:30 A. M. ROTHSCHILD & COMPANY.

STATE AND WABASH.

SAW SMITHERS—ON METAL SAWS AND large circulars. C. A. HILES & CO., 14th-st. and Western-av., Chicago.

SHIPFITTER — APPLY AT ONCE. GEORGE W. JACKSON, Inc., 2400 Elston-av.

SIGN PAINTER—TO DO WORK FOR GUARANteed dentistry; call 3d floor, 146 State-st.

SOLDERERS—$3 TO START. H. B. D. F. COMPANY, 224 W. Huron-st.

STONE DRESSER—EXPERIENCED, WITH flour or plaster mill experience. Address L K 73, Tribune.

STONE SETTERS—TWO; OUT OF TOWN; union; A1 work. Address L J 247, Tribune.

SURGEON CHIROPODIST — EXPERIENCED. Also want dermatologist in oldest established hair store. Can offer several good propositions to right party. MADAME PEAU, 30 Taylor-arcade, Cleveland, O.

TILE SETTER—FIRST CLASS, AT ONCE; ONE who can set marble preferred. Address The Northern Tile company, Waterloo, Ia.

TOOLMAKER AND DIE SINKER — A MAN experience for smaller sizes of dies and general forging die work; position open at once; state experience and salary wanted. Address L P 515, Tribune.

WANTED—EXPERIENCED bicycle repair man and assembler. Apply 8:30 to 10:00 a. m., 8th floor, THE FAIR, State and Adams-sts.

YOUNG MAN—AN EXPERIENCED MAN WITH work and optical department; must come well recommended; a steady position for the right man. Write to

428 E. Water-st., Milwaukee, Wis.

### Farm Help.

EXPERIENCED FARMER WITH FAMILY OF boys to take charge of 160a. stock farm; Neodah, Wis.; state wages expected; must be sober, wanted and references. O. A. LEWIS, 2136 Milwaukee-av.

MARRIED MAN—NO CHILDREN, FOR GENeral work on a farm near Chicago; wife must be good cook and housekeeper; two in family; references required. Address L 293, Tribune.

### Window Trimmers.

WINDOW TRIMMER—MUST BE CARD WRITer; refs. Central Drug Co., 100 State-st.

### House Servants.

COOK—FIRST CLASS JAPANESE FOR SUBurban home; 20 miles west of Chicago, on N. W. and Aurora and Elgin lines; references. Address E P 227, Tribune.

HOUSEMAN—COLORED, WHO UNDERSTANDS hot water and steam heating plants and handy all around; call forenoon, 2d floor, 146 State-st. References required.

HOUSEMAN—EXPD. IN WASHING AUTOS. Call between 4 and 6 p. m. Saturday. 482 Wellington-av.

### Janitors and Porters.

JANITOR — [WHITE] FOR HIGH CLASS apartment building; must be married; "no small children"; sober, willing, and obliging; highest references required as to age and experience. Address L E 346, Tribune.

PORTER—GOOD SALOON PORTER; ONE NOT afraid to work; none others need apply. 4148 S. Halsted-st.

STEADY MAN FOR JANITOR 8 FLAT BLDG.; can have use living rooms. Apply Room 838, 108 La Salle-st.

### Coachmen, Teamsters, Chauffeurs, Etc.

CHAUFFER—EXPERIENCED; MUST UNDERstand thickness car thoroughly; also a good road driver. Call Saturday a. m. bet. 11 and 12. Auditorium Annex. JOHN F. POWERS, Danville, Ill.

### Agents.

MEN AND WOMEN EVERYWHERE—MAKE $3 an hour; new invention "Dairy Cream Crisp," in your own home and reap a rich harvest of gold; a few samples, wholesale or retail, and it goes like wildfire; $5 to $10 a day; success sure; a child can make it; no expense for tools, conforms to pure food law; first batch more than pays for formula price; don't delay, write today. Address quick to CHAS. E. RUSSELL, 716 Clybourne-st., Milwaukee, Wis.; 30 years a candy expert.

THEODORE ROOSEVELT'S BOOK NOW ready. Only authentic account of his African Trip, WRITTEN BY HIMSELF. Splendid opportunity for live agents, both men and women, to make money quickly. SEND 10c FOR SAMPLES! Apply at once CHARLES SCRIBNER'S SONS, Western Office, 328 Wabash-av.

AGENTS—HERE'S YOUR OPPORTUNITY—$20 weekly and expenses easily made selling ironing shoes, self-sharpening shears, and Daisy kitchen set, 8 pieces. Address MANAGER STOLL, 1110 Caxton Bldg., Chicago.

150% PROFIT

and unlimited possibilities.

Room 1113, Baltimore Bldg., Chicago.

SONG POEM CONTEST—PRIZE COMPOSITIONS —Literary agents wanted. Particulars free. BOSTON LITERARY SOCIETY, Roxbury Crossing, Mass.

AGENTS WANTED — MONTHLY PAYMENT policies; permanent, profitable business for the ambitious man looking for a future. Continental Casualty Co., 1006 The Monroe-st.

EASY SELLING HOUSEHOLD NECESSITY, $5 a. 100; samp. 10c; particulars free. Cline Mfg. Co., 1228 Wabash-av., Chicago.

### Stenographers and Typists.

YOUNG MAN, SECRETARY AND STENOGRAPHer, to travel; must be able to speak Spanish, and be willing to leave city for a few weeks. Address, stating age, qualifications and references, L 429, Tribune.

### Miscellaneous.

ABLE BODIED MEN FOR THE U. S. MARINE Corps, between the ages of 19 and 35; must be native born or have first papers; monthly pay $15 to $60; additional compensation possible; food, clothing, quarters free; medical attendance free; after 30 years' service can retire with 75 per cent of pay and allowances; service on board ship and ashore in all parts of the world. Apply at U. S. Marine Corps Recruiting Office, 260 S. Clark-st., 304 S. State-st., 11 S. Halsted-st., or 504 Milwaukee-av., Chicago, Ill.

ASSISTANT GENERAL MANAGER—IN AN ESTABLISHED general machine shop and foundry making a specialty of mill machinery and marine engines; applicant having experience to size or both specialties of the work will find excellent opportunity with future investment possibility; temperament; being harmonious; five full particulars first communication. Address E O 6, Tribune.

BRIGHT, ACTIVE YOUNG MAN, ABOUT 19, IN woolen department large wholesale tailoring house; must not be afraid of work; good chance for advancement. MEYER & CO., 136 E. Harrison-st.

EXPERIENCED MEN FOR FOLDING AND ENclosing circulars. RAPID ADDRESSING MACHINE CO., 173 Adams-st.

## WANTED—MALE HELP.

### Miscellaneous.

FOREMAN—FOR MOULDER DEPARTMENT; must be strictly first class in every respect; none other need apply. Steady work and good pay for the right man. Address E C 9, Tribune.

HAT MEN — EXPERIENCED. COME READY for work. Brooks Co., 231 Dearborn-st.

MAN—COLORED; AT ONCE; FOR AFRICAN dip; no water; good pay. Apply 1133 E. 53th-st., Flat 1.

MIDDLE AGED MAN—[WHITE], TO WASH wagons and clean harness nights; wages $10 per week; references required. Address L P 312, Tribune.

OCCASIONAL OR PART TIME SERVICES OF thoroughly competent advertising man or correspondent who can prepare business getting letters and follow-up forms for high class wholesale custom tailoring house; state experience, references, and terms fully or no attention paid. Address L P 517 Tribune.

WANTED — HOUSE WARES AND CHINA PACKERS. APPLY SUPT.'S OFFICE, NINTH FLOOR.

CARSON PIRIE SCOTT & CO., STATE & MADISON-STS.

WANTED—MEN TO FOLD circulars. Apply at once. 250 E. Madison-st.

YOUNG MEN—IF TO 19 YEARS OF AGE FOR weighing, sorting and section work in our shipping department; good salary with advancement. Steady positions. Call 8 to 10 a. m.

SEARS, ROEBUCK & CO.

YOUNG MEN—TO WORK AS NEWS AGENTS on trains. Apply JOHN J. GREER, News Service, La Salle-st. station, baggage room.

YOUNG MAN—STEADY INSIDE WORK ALL winter. ROYAL ENAMELING & STAMPING WORKS, Des Plaines, Ill.

### Help Wanted with Investments.

HOTEL MANAGER WITH $2,500; SALARY $125. Ave. div. 24 per cent. MR. HENRY, Hotel Mayfair, 744 Root-st.

### Employment Agencies.

R. R. CLERKS, $45-$60.

SPECIAL POLICE, $50-$60.

GROCERY CLERKS, $12-$15.

WHO. GRO. SALES'N, $15-$25.

DRY GDS. SALES'N, $15-$18.

| | | | |
|---|---|---|---|
| Stenographers | $15-$25 | Shipg. clerks | $15-$18 |
| Clerks, gen. office | $10-$14 | Stock clerks | $10-$12 |
| Bookkeepers | $14-$25 | Office boys | $7-$10 |

LA SALLE AGENCY, R. 13, 162 Randolph-st.

OFFICE ASSISTANT TO DEVELOP INTO salesman $50.00 to $95.00; jig and tool designer, $25.00 to $35.00.

BUSINESS SERVICE CO., 1017, 140 DEARBORN-ST.

CONNECTIONS IN ALL PRINCIPAL CITIES.

STENOGRAPHERS 3 PER. PLACES.....$15.00
Office young men, age 20..... 10.00
Packer, age 20..... 10.00
Boys, age 16, gen. office..... 5.00 to 7.00

KING'S, 92 La Salle or 225 Dearborn-sts.

SALESMEN, INS. SUPPLY CLERKS, STEnos., office clerks, Ry. clerks

TO RENT—ROOMS—NORTH.

TO RENT—210 N. RAILWAY, 1ST AVE. Clean, cozy rooms, very desirable; $1 week; $4 month. Kedzie car.

TO RENT—ROOMS—SOUTH.

TO RENT—ROOMS, BOARD OR SUITE. Private family; all conveniences; reasonable; references. 3000 Michigan-av.

TO RENT—3 ROOMS, BATH, GAS RANGE, $15. 3 rooms, bath, gas range, $16. 3 rooms, bath, gas range, $17. 3 rooms, bath, gas range, $18. 3 rooms, bath, gas range, $19. 3 rooms, bath, gas range, $20. 3 rooms, bath, gas range,

TO RENT—FLATS—SOUTH.

## Grapperhaus, Russell & Co.
1346 E. 63D-ST.
TELEPHONE HYDE PARK 2976.
FOUR ROOMS.
6220 Madison-av., 2d flat rear.....$31.00
6284 Madison-av., 2d flat, rear.....30.00
6207 Madison-av., 1st flat.....37.50
6406 E. 66th-st., 2d flat, new.....32.50
6100 E. 65th-st., 1st flat.....35.00
6102 E. 65th-st., 1st and 2d flats, vacant.....50.00
6607 S. State-st., 1st flat, vacant.....27.00
6259 Drexel-av., 3d flat, vacant.....35.00
6572 E. 65d-st., 1st flat.....30.00
FIVE ROOMS.
6127 Monroe-st., 2d flat.....$5.00
6260 Kimbark-av., 1st flat.....35.00
6441-43 Jefferson-av., 1 2, and 3d, new.....42.50
6208 Jefferson-av., 1st flat, vacant.....42.50
6236 Madison-av., 3d flat.....42.50
10321 E. 95th-st., 2d flat, vacant.....32.00
10516 E. 96th-pl., 1st and 2d flats.....$45.....45.00
10514 E. 96th-pl., 2d flat, porches.....45.00
6004 Normal-av., 3d flat, vacant.....37.00
6236-44 Ellis-av., 1, 2, 3 flats.....$45.....47.00
6136 Ellis-av., 1st flat.....40.00
6138 Ellis-av., 2d flat.....37.50
6226 Madison-av., 1st flat.....32.50
6228 Madison-av., 1st flat.....45.00
6206 Jefferson-av., 1st flat.....37.50
SIX ROOMS.
6206 E. 62d-st., 1st flat.....$8.50
6201 Madison-av., 2d flat.....47.50
6215 Monroe-av., 2d flat, vacant.....45.00
6214 Madison-av., 3d flat, vacant.....36.00
6204 Normal-av., 3d flat, vacant.....37.50
6236-46 Washington-av., 2d.....39.00
7720 W. 72d-st., 1st flat.....29.00
6000 Greenwood-av., 1st flat, 2 baths, vacant.....50.00
6265 Ellis-av., 3d flat.....$8.50
6226 Ingleside-av., 1st flat, vacant.....40.00
6218 Ingleside-av., 2d flat.....40.00
2255-57 E. 65th-st., 1st, 2d, 3d.....$47.50.....60.00
2522 E. 65th-pl., 2d flat, vacant.....40.00
7517 E. 63d-st., 1st, front porches.....47.50
7515-19 E. 66th-st., 1st flat, new.....$45.....47.50
6489 E. 66th-st., 2d, vacant.....42.50
6554 E. 66th-pl., 3d flat, 2 baths.....47.50
6447 E. 66th-pl., 3d flat, new.....47.50
6152 E. 66th-pl., 1st and 2d flats.....$45.....47.50
6535 E. 66th-pl., 2d flat, Sept. 1.....40.00
6430 E. 66th-st., 3d flat, 2 baths.....45.00
6439 Lexington-av., 2d flat.....45.00
6256 Lexington-av., 2d flat.....37.50
6206 E. 66th-pl., 2d flat.....55.00
6157 Lexington-av., 1st flat.....30.00
7154 E. 63d-st., 4th flat.....36.00
SEVEN ROOMS.
6539 E. 66th-pl., 2d and 3d, 2 baths.....65.00
6231 Michigan-av., 2d flat, vacant.....65.00
6012 Madison-av., 3d flat.....30.00
6362 Greenwood-av., 2d flat.....55.00
6320 E. 66th-pl., 2d, 2 baths.....60.00
EIGHT ROOMS.
6627 Madison-av., 3d flat, vacant.....52.50
6201 Jefferson-av., 2d flat, vacant.....52.50
6627 Madison-av., 3d flat.....55.00

## McKey & Poague,
730 E. 63d-st. Phone Went. 51.
See these new strictly modern buildings in the Washington Park Subdivision. Steam heat, all conveniences. Ready now.
6158 to 6159 St. Lawrence-av., elegant 5 room flats; awnings, electric shower lights, burglar locks and guards; large, light rooms, whited courtways; dining rooms in rear; will decorate to suit tenants. Price, rear: will decorate to suit tenants. Price, $40 to .....$42.50
6138 Vincennes-av., new 3 flat bldg.; stone porch across entire front of bldg.; 3 big, light bedrooms, lots of closet room; all the latest conveniences and furnishings; 2d and 3d flats .....$55.00
6121-29 South Park-av., 1st, 2d, and 3d flats, 5 rooms; private porches front and rear; pretty decorations; convenient to "L" and park; Price $42.50 to.....$47.50 to $50.00
6242-44 Vernon-av., 5 and 6 rooms .....$47.50 to $50.00
Call for our list for other flats in this vicinity.
TO RENT—
GEORGIAN COURT,
56TH AND INDIANA-AV.
6 and 5 room apts. in this beautiful new colonial bldg.; all rooms have outside light; finished in hardwood; beam ceiling in dining room; bookcase built in parlor. Situated as it is on this boulevard and its close proximity to Washington Park makes it the ideal location; car transportation; one block from S. "L." express service, 2 blocks from surface cars; price $40 to $50.
Agent on premises today.
JAMES G. BARBALOUX
Tel. Hyde Park 10. 63d and Washington-av.

## NEW APARTMENTS
FINEST IN WOODLAWN.
$35 AND $40—6130-38 GREENWOOD-AV.
CORNER DESIGN. LARGE PRIVATE FRONT AND REAR PORCHES; 6 LARGE, LIGHT ROOMS; LIVING ROOM 24 FT. LONG; BUILT-IN BOOKCASES AND COLONIAL PRISMATIC FIXTURES; 6 LARGE CLOSETS; WILL DECORATE TO SUIT TENANT. "L" EXPRESS; READY SEPT. 15. AGENT THERE.
TO RENT—
MODERATE RENTALS—DESIRABLE APTS.
6204 Michigan-av., 5 rooms, $27.50.
6212 E. 42d-pl., 5 rooms, $25.
46 E. 29th-st., 5 rooms, $27.
46 E. 29th-st., 6 rooms, $32.50.
336 E. 37th-st., 7 rooms, $32.50.
628 E. 37th-st., 7 rooms, $30.
Steam, electricity, janitor service.
THE UNIVERSITY OF CHICAGO,
Tel. Franklin 214. 206 La Salle-st.

TO RENT—
4518 Grand-blvd.
Prelinger Hall, 6 & 8 apartment.
Two baths. Silk hangings.
Shower bath.
Rent only $72.50.
Continental and Commercial Trust and Savings Bank, Monroe and Clark-sts.

TO RENT—
CHOICE NEW STEAM HEATED FLATS.
6018 Garfield-blvd. 2 stone-and-brick flats, 7119 and 7121 Perry-av. each a 2 sty. brick and stone of 5 and 6 rooms, bldg. as complete and modern as money can produce; large porches; private back porches; excellent transportation; you must see these before deciding. Open Sunday afternoon, other times by appointment.
F. P. McCARTHY & CO., Phone Douglas 778.
3857 State-st. 59 Clark-st.

TO RENT—STEAM HEATED FLATS.
4028-9 Calumet-av., 4 and 5 r., very choice apartments; rent $40.
6036-46 South Park-av., exceptionally fine new 4 and 5 r. apts with all latest improvements; all outside rooms; excellent transportation; "L" express, and cars; see janitor; $32.50-$42.50.
F. P. McCARTHY & CO.,
3857 State-st. 220 E. 51st-st.

TO RENT—VERY ATTRACTIVE 4, 5 AND 7 room flats, Mont Ville Bldg., fireproof 4450-67 Woodlawn-av.; a few 4 to 7 room flats in this handsome bldg.; hardwood floors; every desirable; every modern convenience; neighborhood very attractive; location the best, within easy distance of Hyde Park elevated; 4 surface car lines; rent $28.50 and up. Janitor will show.

TO RENT—
FOUR ROOM APARTMENTS.
6a, 4026 Calumet-av.-rear.....$35.00
34, 4060 Calumet-av.-.....35.00
40, 5159 Prairie-av.-.....35.00
EXTRA INDUCEMENTS.
COOPER & BURHANS, 115 Dearborn-st.

TO RENT—
4451 Oakenwald-blvd., 4 and 6 room flats; $35 to $45; convenient to Illinois Central elevated (Kenwood branch), and surface cars; back porches overlooking the lake; will decorate to suit.
E. A. FARR & CO.
Phone Central 2465. 204 Dearborn-st.

TO RENT—SPECIAL—
4459-55 Lake-av., 7 and 8 room flats; rents $45 and $50; outside light; each flat has been newly decorated; ready for immediate occupancy; concessions.
H. F. NORCOTT & CO.
1008 E. 43d-st. Oakland 1304.

TO RENT—2 STRICTLY MOD. 5 RM. FLATS AT 4426 Berkley-av.; hardwood floors; large and light; steam heat; Illinois Central and surface transportation. Agent to Oct. 1. Apply janitor or phone Main 2374.

TO RENT—TO COLORED—
3754 Armour-av., 4 rooms.....$14.00
3 and 6 room flats.....$6.00—$.00
JOHN J. MALLON,
3126 Cottage Grove-av.

TO RENT—WE HAVE THE BIGGEST BARgains in steam heated flats on the South Side; 4 to 8 rooms, $25 and up. Get our list. E. H. WOOLF & CO., 47th and Prairie. Phone Oakland 2260.

TO RENT—NEW APARTMENTS—
NOW OPEN for inspection, the most exclusive three apartment building on the South Side, 4628 Ellis-av. Agent on premises. For particulars phone Drexel 7271.

TO RENT—IMMEDIATE POSSESSION—
6216 Madison-av., 5 rms., 2d flat.....$30.00
5800 Wabash-av., 3 rms.....40.00
616 E. 49th-st., cor. Champlain, 5 r., 2d flat.. 35.00
C. F. Farrell Agt. Harr. 1258. 315 Dearborn-st.

TO RENT—1307 E. 63D-ST., NEAR MADISON-av. 9 large rooms, 2d floor; fine light; good repair; furnace heat; $30. W. G. CARLISLE, 49 Dearborn-st. Central 3185.

TO RENT—A COMPLETE ASSORTMENT OF flats Washington Pk. race track and neighborhood, $20 to $126. See MUGRIDGE, 6244 South Park-av.

TO RENT—GRAND-BLVD.; 5 AND 6 ROOM apartments; decorations complete; private basements; located No. 4760, 2d; No. 3702, 2d; Kenwood; $30 and $35. See janitor.

TO RENT—4 AND 5 ROOM APT. 4712-16 ST. Lawrence-av. $32.50, $37.50, and $40. Decorate to suit. R. J. BUSCH, 535 E. 47th-st., Oakland 515.

TO RENT—STEAM HEATED FLATS.
4028-9 Calumet-av., 4 and 5 r., very choice apartments; rent $40.
6036-46 South Park-av., exceptionally fine new 4 and 5 r. apts with all latest improvements; all outside rooms; excellent transportation; "L" express, and cars; see janitor; $32.50-$42.50.
F. P. McCARTHY & CO.,
3857 State-st. 220 E. 51st-st.

TO RENT—VERY ATTRACTIVE 4, 5 AND 7 room flats, Mont Ville Bldg., fireproof 4450-67 Woodlawn-av.; a few 4 to 7 room flats in this handsome bldg.; hardwood floors; every desirable; every modern convenience; neighborhood very attractive; location the best, within easy distance of Hyde Park elevated; 4 surface car lines; rent $28.50 and up. Janitor will show.

TO RENT—
FOUR ROOM APARTMENTS.
6a, 4026 Calumet-av.-rear.....$35.00
34, 4060 Calumet-av.-.....35.00
40, 5159 Prairie-av.-.....35.00
EXTRA INDUCEMENTS.
COOPER & BURHANS, 115 Dearborn-st.

TO RENT—
4451 Oakenwald-blvd., 4 and 6 room flats; $35 to $45; convenient to Illinois Central elevated (Kenwood branch), and surface cars; back porches overlooking the lake; will decorate to suit.
E. A. FARR & CO.
Phone Central 2465. 204 Dearborn-st.

TO RENT—SPECIAL—
4459-55 Lake-av., 7 and 8 room flats; rents $45 and $50; outside light; each flat has been newly decorated; ready for immediate occupancy; concessions.
H. F. NORCOTT & CO.
1008 E. 43d-st. Oakland 1304.

TO RENT—2 STRICTLY MOD. 5 RM. FLATS AT 4426 Berkley-av.; hardwood floors; large and light; steam heat; Illinois Central and surface transportation. Agent to Oct. 1. Apply janitor or phone Main 2374.

TO RENT—TO COLORED—
3754 Armour-av., 4 rooms.....$14.00
3 and 6 room flats.....$6.00—$.00
JOHN J. MALLON,
3126 Cottage Grove-av.

TO RENT—WE HAVE THE BIGGEST BARgains in steam heated flats on the South Side; 4 to 8 rooms, $25 and up. Get our list. E. H. WOOLF & CO., 47th and Prairie. Phone Oakland 2260.

TO RENT—NEW APARTMENTS—
NOW OPEN for inspection, the most exclusive three apartment building on the South Side, 4628 Ellis-av. Agent on premises. For particulars phone Drexel 7271.

TO RENT—IMMEDIATE POSSESSION—
6216 Madison-av., 5 rms., 2d flat.....$30.00
5800 Wabash-av., 3 rms.....40.00
616 E. 49th-st., cor. Champlain, 5 r., 2d flat.. 35.00
C. F. Farrell Agt. Harr. 1258. 315 Dearborn-st.

TO RENT—1307 E. 63D-ST., NEAR MADISON-av. 9 large rooms, 2d floor; fine light; good repair; furnace heat; $30. W. G. CARLISLE, 49 Dearborn-st. Central 3185.

TO RENT—A COMPLETE ASSORTMENT OF flats Washington Pk. race track and neighborhood, $20 to $126. See MUGRIDGE, 6244 South Park-av.

TO RENT—GRAND-BLVD.; 5 AND 6 ROOM apartments; decorations complete; private basements; located No. 4760, 2d; No. 3702, 2d; Kenwood; $30 and $35. See janitor.

TO RENT—4 AND 5 ROOM APT. 4712-16 ST. Lawrence-av. $32.50, $37.50, and $40. Decorate to suit. R. J. BUSCH, 535 E. 47th-st., Oakland 515.

TO RENT—200 W. 50TH-ST., 10 ROOM FLAT, strictly modern; steam heat; near R. I. and "L"; see from Oct. 1. Apply to B. R. REDFIELD, 219 La Salle-st.

TO RENT—4540-51 OAKENWALD-AV., 6 ROOM apartments, beautifully arranged; private porches overlooking lakes; $40 and $45.
MOERMOTT & ENGELEN, 4504 Cottage Grove.

TO RENT—4331 VINCENNES-AV.—MODERN 7 room flats 2d and 3d floors, near 43d-st. Janitor will show. Apply 3d floor.

JOHN BOOMER & CO., 107 Dearborn-st.

TO RENT—ELEGANT 8 LARGE, LIGHT ROOMS, 2 baths, lavatory, butler's pantry; large private porch; new; decorated; open fireplace; very desirable. 3 E. 46th-st. 2d. Phone 4049 Drexel.

TO RENT—716 E. 51ST-ST., NR. COTTAGE Grove-av., desirable light, corner, 4 room basement flat; bath, steam heat. Key 2d floor.

TO RENT—5256-58 SOUTH PARK-AV. VERY desirable $20 6 room flats, s. heat, electric l.; on lake; rel. See janitor. Phone Cal. 3262.

TO RENT—5 TO 6 AND 7 ROOM FLATS, 58TH AND 2d ave., and Prairie; strictly modern. Agent CO. 456 and Prairie. Tel. Oakland 2260.

TO RENT—5 AND 4 ROOM FLATS, NEWLY decorated; hardwood floors; steam; hot water; $18 and $20. 5600 Wentworth-av. Agent on premises.

TO RENT—5613 ELLIS-AV., 6 ROOM FLAT, $28; modern bldg.; steam. Owner, 918, 146 Dearborn-st. Phone Randolph 3822.

TO RENT—NEW 5 ROOM MODERN FLATS, 367-369 EAST 54TH PL.—Buffet kitchens, gas ranges, tree laundry rack; $20 to $30. See janitor.

TO RENT—5 AND 6 RM. FLATS, OVERLOOKing "L" and park; $18 up; nr. L. C. surface. 1926 E. 69d-st.

TO RENT—4, 5, 6 ROOM APTS IN FIRST class bldg., Michigan-av. 48th-st.

TO RENT—5 ROOM APT., STEAM, H. W., 2D floor, 5644 Greenwood-av.

TO RENT—FLAT $18; LIGHT ROOMS, NEW decorations. 3747 Cot. Grove.

TO RENT—CHEAP, LARGE, LIGHT 3 ROOM heated flats, 64th-st. and Madison-av.

TO RENT—FLATS—SOUTH.

## McKey & Poague,
1356 E. 47th-st., Kenwood office.
Phones Oakland 1776 and 4640.
LIST OF APARTMENTS FOR RENT.
9 ROOMS.
5425 East End-av., 2d, south exposure, 2 porches, 2 baths .....$150.00
5007 Madison-av., 2d, 3 porches, 2 baths. 100.00
5008 Madison-av., 2d, 2 baths.....80.00
4736 Lake-av., 3d apt., private porch overlooking lake .....85.00
8 ROOMS.
9036-8 Drexel-blvd., 8 rooms, new; 2 porches, 3 baths; very high grade.....$125 up
These apartments open for inspection.
4800 Madison-av., 2d and 3d, private front porch, 3 baths .....125.00
1413 East 50th-st., 2d.....75.00
4405 Vincennes-av., 3d, corner, all outside light, 2 baths .....60.00
4402 Vincennes-av., 2d.....50.00
7 ROOMS.
521 Surf-st., 2d, 2 baths .....55.00
4402 Vincennes-av., 1st .....47.50
1548 D. 47th-st., 2d, east exposure.....55.00
6100 E. Hibbard-av., 2d, corner .....45.00
1377 East 57th-st., near Madison-av., flat 2. 35.00
1377 East 57th-st., near Madison-av., flat 3. 35.00
5410 Lake-av., 4th, flat "F" .....45.00
5406 Lake-av., 4th, flat "F" .....37.50
6 ROOMS.
4505-7 Oakenwald-av., new, 3 porches, 2 baths, $62.50 and .....$ 65.00
1960 Kenwood Park-pl., 3d, porch, 2 baths 67.50
1168 E. 47th-st., 1st, 2 baths.....55.00
1167 E. 47th-st., 1st, 2 baths, front porch.. 55.00
1127 E. 47th-st., 3d, 2 baths, front porch.. 60.00
519 Surf-st., 2d, 2 baths.....60.00
529 Surf-st., 2d, 2 baths, corner.....62.50
5389 Cottage Grove-av., 3d, all south exposure .....35.00
1573 E. 57th-st., near Madison-av., 2d.....35.00
1575 E. 57th-st., near Madison-av., 2d.....37.50
718 E. 47th-st., 2d.....27.50
4 ROOMS.
4628 Woodlawn-av., 4th.....$ 40.00
4650 Woodlawn-av., 1st, 5 rooms and alcove .....45.00
4654 Woodlawn-av., 1st.....37.50
409 E. 41st-st., near Grand-blvd.....32.50
1621 E. 54th-st., flat "D," 4th.....27.50
1521 E. 54th-st., flat "F," 3d.....25.00
1523 E. 54th-st., flat "F," 3d.....25.00
4152 Wabash-av., 2d, front.....22.50
3 ROOMS.
4652 Lake-av., 3d apt., south, porches.....42.50
4654 Lake-av., 1st apt., south, porches.....35.00
4654 Lake-av., 2d apt., south, porches.....42.50
4656 Lake-av., 1st apt., north, porches.....37.50
3 ROOMS.
5222 Lake-av., flat 34, 3d floor.....$ 15.00
5222 Lake-av., flat 44, 4th floor.....15.00
5222 Lake-av., flat 32, 3d floor.....12.00
5222 Lake-av., flat 22, 2d floor.....12.00

## FOR RENT—NEW BLDGS
OPEN FOR INSPECTION.
COR. EVERETT-AV. & 56TH-ST.
Convenient to L. C. Express at 56th-st. 5 rooms, 2 bathrooms, private front porches, costly interior finish, handsome decorations; $66.

4559-4605 WOODLAWN-AV., most beautiful location in KENWOOD 5 and 6 room apartments with front porch, spacious court, handsomely terraced; $30 up.

5478-82 EVERETT-AV., commanding unobstructed view of the lake; 2 flats of 6 rooms and 1 of 7 room apartments, 2 baths, private front porches; $70 up.

4716 DREXEL-BLVD., 9 and 10 rooms, 3 bathrooms, spacious individual front porches costly and elegant interior; private residence style.

ELLIS-AV. & 47TH-ST. Elegant 7 room apartments ready for occupancy, overlooking Drexel-blvd., in the finest section of KENWOOD; $55.

1812-14 E. 54TH-ST., near KIMBARK-AV. 5 room apts., high class, new bldg., front porches; $45 up.

5400 MONROE-AV., 4 rooms, finished in hardwood, steam heat and hot water; $32.50.

LEXINGTON-AV. & 54TH-PL., 4 and 5 room apartments, front porches; $30 up.

Send for our complete list of apartments and houses all on the South Side, KENWOOD, HYDE PARK, AND WOODLAWN.

## W. K. YOUNG & BRO.,
204 DEARBORN-ST.

KENWOOD OFFICE, 47th and Lake-av.
HYDE PARK OFFICE, 55th and Washington.

TO RENT— NEW FLATS.
Completed Aug. 1, Sept. 1, Oct. 1.
Agents at bldgs.
N. e. cor. Calumet-av. and 46th-st., 5 and 6 r., $40 up.
N. w. cor. Woodlawn-av. and 54th-st., 4 and 5 r., $22½ up.
S. e. cor. Michigan-av., 5 and 6 r., $47½ up.
S. e. cor. Calumet and 50th-st., 4 and 5 r., $35 up.
5026 Ellis-av., 9 r., $225.
4444 Indiana-av., dr., $40.
6231-33 Rhodes-av., 5 r., $45.
5318 Calumet-av., 4 r., $35.
4901 Forrestville-av., 4 and 5 r., $36 to $47½.
4850-52 St. Lawrence-av., 5 r., $40.
548-50 E. 49th-st., 5 r., $41-$42½.
N. w. cor. Prairie-av. and 57th-st., 6 r., $50.
CHICAGO REALTY & RENTING CO.,
Branch office, 47th-st. and Calumet-av.
Open evenings and Sunday.
Call for new printed list [4 to 9 r.]; all kinds.

TO RENT—
1125 E. 51st-st., corner Lexington, 2d, all light, 6 and bath .....$35.00
5057 Forrestville-av., "L" park and "L".. 35.00
4 rooms, $32.50; 5 rooms .....35.00
126 E. 34th-st., near Ind., 3d, 6 and b.....37.50
5040 Forest-av., 2d, 6 and bath.....37.00
310 E. 54th-st., 2d, 5 and bath.....35.50
4320 Forrestville-av., 2d, 6 and bath.....35.00
6410 Ellis-av., 1st, 5 and bath.....35.00
6416 Lake-av., 1st, 6 rooms, steam.....35.00
2354 Cottage Grove-av., 4 and bath.....20.00
4520-22 Forrestville-av., 2 room flats, bath, gas ranges .....$10 to 15.00
H. O. STONE & CO., 125 Monroe-st.

TO RENT— NEW APARTMENTS.
4 AND 5 ROOMS
COMPLETED AUG. 1.
N. W. COR. 49TH-ST. AND ST. LAWRENCE-AV.
S. E. COR. 49TH-ST. AND FORRESTVILLE-AV.
Beautiful, light, well arranged rooms; front and rear porches. Open today.
DRAPER & KRAMER, 115 Dearborn-st.,
Branch office, Ellis and Calumet-av.
47th-st. office open Sunday and evenings.

TO RENT—321 E. 41ST-ST.
Nice 6 room apartment.
Steam heat. $35 per month
Apply janitor or phone Central 2963.

TO RENT—5110 AND 5212-14 KIMBARK-AV.—Elegant new apartments, 6 rooms, with two baths each; private front porches; large, light, airy rooms; all light and airy; large yard. The building is just being completed and will be decorated to suit; $35 and $36. Agents on premises daily. Special concessions. SOUTHARD & TRAINER, 3005 Cottage Grove-av.

TO RENT — 4530 MICHIGAN-AV., 2D APT., 7 rooms; exceptionally handsome; light on 3 sides; 2 large porches; 2 tile baths; private laboratories; paneled oak dining room; mosaic tile mantel; oak tile bookcases; private vault; many built-in china cabinets; beautiful chandeliers and decorations; must be seen to be appreciated. Janitor on premises.

TO RENT— THE ANGELUS—
S. E. CORNER 35TH-ST. AND WABASH-AV.
One very desirable 3 room apartment with kitchen buffet $25; 3 to 6 room apartments $18 to $32.50. Elevator, hot water; transportation and service unequaled. References required.

TO RENT — 6615-17, JUST EAST OF ILL. Cent., very desirable 4 and 6 room flats, $32.50 to $42.50; rooms large and light, elaborately decorated; good transportation.
SAPPINGFIELD & RUSSELL & CO.
Hyde Park 2976. 1346 East 63d-st.

TO RENT—453 AND 455 E. 31ST-ST., NR. COTtage Grove—6 room flats, with steam heat, hot water, etc.; $18 to $20. See janitor.

5316 Jackson-av. very nice 6 room flat furnace heat; $22. Apply W. GRAY BROWN 2026 W. Madison. Phone Monroe, West 279.

TO RENT — 3716 LAKE-AV., 9 ROOM APTS., $55 to $70.
3700 Lake, 7 room apts., $42.50.
CHICAGO REALTY & RENTING CO.,
Rand. 3237. 100 Washington-st.

TO RENT—NEARLY NEW 5 ROOM FLAT, 6639-41 Monroe-av.; large, light rooms; only $40.
1851 Holcomb-av., 2d floor, 7 r. C. H., $30.
3 bedrooms; sunlight in every room; $45; vacant.
ACKLEY BROS., 63d, near Monroe-av. H. P. 100.

TO RENT—4246 CALUMET-AV., 7 ROOMS, 2D floor; "L" transportation; price $32.50.
4048 Calumet-av., 5 rooms, 2d floor; "L" transportation; price $40.00.
H. H. NORCOTT & CO., 1008 E. 43d-st.

TO RENT—UNIVERSITY OF CHICAGO.
5700 ELLIS-AV.
6011 Kimbark-av., 2d flat, 4 rooms.....$32.50
5823 Jackson-av., 2d flat, 7 rooms.....$1.00
5826 Ingleside-av., cottage, 7 rooms.....18.00

TO RENT—APARTMENT, 5 ROOMS AND BATH; cor. Mich.-av. and 48th-st., all outside rooms; leaving city; $42.50. Get busy. Janitor or MRS. M. H. LUCE.

TO RENT—4056 INDIANA-AV., 2 ELEGANT 7 room apts.; outside light in each room; hard and surface flats; must be seen to be appreciated; $40 and $45. BURTON. Phone Drexel 4781.

TO RENT—WITHOUT EXCEPTION THE BEST 10 room apt. in the city; 3d floor; front; large light rooms; 3 baths; facing Washington Park; COX, 5206 S. Park-av. Phone Drexel 1063.

TO RENT—KENWOOD APTS., 4330 ELLIS-AV., 5 to 9 rm. apts.; modern conveniences; fireproof bldg.; elevator; lake and mineral water; best transportation; immed. poss. See janitor day or night.

TO RENT — $45, 34TH AND WESTERN-AV., blvd., beautiful new 7 room apartment; hot water heat; 1,700 feet of floor space; large rooms throughout; modern conveniences.

TO RENT—FEW CHOICE—6030 EASTWOOD-AV., near Sheridan, 2d flat, front and rear porches, modern and first class. Call Main 703.

TO RENT—FREE RENT AND CONCESSIONS on other apts. from flat in Wilson-av. district; not furnished. Address L L 482. Tribune.

TO RENT—949 SHERIDAN-RD., RET. ROKEBY-st. and lake; high class 7 room flat; two baths; 2 lavatories, porch and balcony; $65.

TO RENT—MODERN 7 ROOM APARTMENTS with 4 bedrooms, near Lake Shore-drive; price, $35. 5445 Aldine-av. Phone Lake View 330.

TO RENT—4149 SHERIDAN-RD., NEAR BUENA-av., new 6 room apartment; 2 baths; large living room; private front porches; open for inspection.

TO RENT—MODERN 5 R. COR. APTMTS.; FINest on north shore; 3656 Magnolia-av.; large rooms, porches, and splendid yard.

TO RENT—LARGE MODERN SIX ROOM APT., hot water heat, mahogany finish, overlooking Lincoln Park. 2636 Lake View-av.

TO RENT—6340 WENTWORTH-AV.—4 LARGE rooms, porches front and rear.

TO RENT—7 ROOMS, MODERN, STEAM $40. 427 St. James-pl., Lincoln Park. Lincoln 2271.

TO RENT—CHOICE 7 ROOM STEAM HEATED flat, $65. 1142 Sunnyside-av.

TO RENT—FLAT, 2037 WARD-ST., 6 LARGE, light rooms and bath; stove heat; wide lot; $20.00.

TO RENT—5 ROOM APTS. FURN. OR UNfurn. 104 W. Oak-st. North 2241.

TO RENT—FLATS, $28, $30, AND $32.50. INquire 728 Buckingham-pl.

TO RENT—444 WEBSTER-AV., NR. PARK; 5 r. sunny flat; steam; $22.

TO RENT—6756 SHERIDAN-RD., COR. PRATT-blvd., 5 and 6 room apartments.

TO RENT—FLATS—NORTH.

## New Apartments
HYDE PARK— —KENWOOD.
NEAR L. C. EXP. LAKE AND PARKS.
5411-15 EAST END-BLVD.—8 rooms, 4 bedrooms, 2 baths, 2 private porches, one screened and heated; overlooking lake; ready Sept. 1st; $125 to $135.
5431-37 EAST END-BLVD.—6 and 7 rooms, 3 and 4 bedrooms, 2 baths, 2 private porches, overlooking lake; ready Sept. 1st; $77.50 to $90.
5483-7 CORNELL-AV.—6 and 7 rooms, 3 and 4 bedrooms, 2 baths, 2 private porches; ready Sept. 15th; $75 to $85.
5315-20 KIMBARK-AV.—6 rooms, 3 bedrooms, 2 baths, 2 private porches; ready Sept. 15th; $57.50 and $62.50.
5303 AND ELLIS-AV.—4 and 5 rooms; ready Sept. 15th; $52.50 and $45.
THE FOLLOWING APARTMENTS ARE NOW READY:
CONCESSIONS TO OCTOBER 1ST.
5222 WASHINGTON-AV.—1st and 2d, 7 rooms, 4 bedrooms, 2 baths; $76.
4607 LAKE-AV.—2d, 6 rooms, 4 bedrooms, porch overlooking lake; $75.
1424 HYDE PARK-BLVD.—6 rooms, corner; $60.
5321-33 CORNELL-AV.—2d and 3d, 7 rooms; $55.
5000 WINTHROP-AV.—6 large rooms; $47.50.
5427 JEFFERSON-AV.—4 and 6 rooms, private porches; $37.50 and $47.50.
5300 CORNELL-AV., 6 rooms, modern; $45.
5426 MADISON-AV.—New 5 and 6 rooms; $40 and $50.
820 AND WOODLAWN-AV.—5 rooms, large; $40.
5278 LAKE PARK-BLVD.—2d, 6 rooms; $40.
5487 KIMBARK-AV.—3d, 6 rooms, modern; $35.
5105 KIMBARK-AV.—1st, 6 rooms; $35.
1137 51ST-ST.—2d, 7 rooms; $35.
5406 MONROE-AV.—1st and 2d, 6 rooms; $30.
5331 LAKE-AV.—1st, annex, 5 rooms; $32.50.
1512 54TH-PL.—2d, 4 rooms; $27.50.
1331 58TH-ST.—2d and 3d, 6 rooms; $25. $27.50.
57TH AND LEXINGTON-AV.—2d and 3d, 6 rooms; $22 and $30.

## John A. Carroll & Bro.
Tel. H. P. 440.
1502 E. 53d-st.
TO RENT—NEW BLDGS.
6219-21 Rhodes-av., fine 5 and 6 r. flats; will decorate to suit.....$42.50 and $45.00
6737-39 Michigan-av., 5 and 6 r. flats; porches; large rooms; very beautiful; rent reasonable.
5546 Lexington-av., nr. U. of C. new 2 flat 5 bedrooms, private front porches, costly interior finish, handsome decorations; $66.
5436 Lexington-av., 2 flat, 5 rooms, 2 baths; $42.50 and 60.00
N. E. Cor. 48th and Ind., 6 and 7 r.. $42.50 and up
4434 Vincennes-av., 8 r., 2 baths.....60.00
4421 Indiana, 7 r.....50.00
4613 Indiana, 6 r, 2 baths.....47.50
4544 Indiana, 7 r., newly decorated.....45.00
4017 Michigan, 6 r.....45.00
1521 E. 46th-pl., 5 r., new.....45.00
4750 Prairie, 8 r.....45.00
4518 Indiana, 9 r.....42.50
4721 Indiana, 6 r.....40.00
4728 Champlain, 7 and 8 r.....$35 and 37.50
5028-30 Calumet, 5 r., new.....$35 and 38.00
4550-52 Lawrence, 5 r.....35.00
421 E. 46th-pl., 5 r.....35.00
436 E. 45th-pl., 7 r.....32.50
4941 Champlain, 6r.....32.50
4921 Champlain, 7 r.....30.00
631 E. 45th-st., 5 r, stove heat.....18.00
WM. KIRK & CO., 428 E. 47th-st. Tel. Oak. 712.
Office open evenings and Sunday.

## O. F. Smith & Co.,
GARFIELD-BLVD. AND PRAIRIE-AV.
TELEPHONE OAKLAND 126.
OPEN EVENINGS AND SUNDAYS.
NEW BUILDINGS.
N. W. cor. Garfield-blvd. and Prairie-av., 4 and 5 rms.
S. W. cor. 53d-st. and Michigan-av., 4, 5, 6 rms.
S. W. cor. 46th and Michigan-av., 4 rms.
S. W. cor. 48th-st. and Calumet-av., 4-5-6 rms.
S. W. cor. 53d and Prairie-av., 4-6 rms.
S. W. cor. 59th and Indiana, 4 to 7 rooms.
5440 Calumet-av., 5-6 rms.
5531 Wabash-av., 5 rms.
N. E. cor. 57th-st. and Michigan-av., 5-6-7 rms.
5644 Prairie-av., 6 rms.
5624 Prairie-av., 6 rms.
5320 Calumet-av., 7 rms.
5322 Indiana-av., 7 to 10 rms.
5435-7 Michigan-av., 7 rms., 3 baths.
AGENT ON PREMISES.

## FREE RENT TO OCT. 1ST
WILL DECORATE TO SUIT.
4425 Berkeley-av., 3 story stone front.....$45
3240 Calumet-av., 10 rooms.....50
4927 Champlain-av., 8 rooms, steam.....40
5550 Ellis-av., 10 rooms.....50
3848 Elmwood-pl., 9 rooms.....30
1248 E. 46th-st., 10 rooms.....40
1345 E. 54th-st., 9 rooms.....30
3234 Forest-av., 8 rooms.....30
6230 Jefferson-av., 10 rooms.....45
4202 Langley-av., 7 rooms.....25
4204 Madison-av., 9 rooms.....40
645 Oakwood-blvd., 9 rooms.....40
501 Oakwood-blvd., 8 rooms.....35
4636 Prairie-av., 8 rooms.....35
635 W. 63d-pl., 11 rooms.....40
825 E. Lawrence-av., 10 rooms.....40
315 E. 37th-st., 8 rooms.....25
3520 Vernon-av., 10 rooms.....40
3525 Vernon-av., 10 rooms.....40
3265 Vernon-av., 8 rooms.....45
CHICAGO REALTY & RENTING CO.,
100 Washington-st. Randolph 2237.

TO RENT—HIGH CLASS APARTMENTS, 3544 Grand-blvd.; 9 rooms; $56.00 to $65.00; large, light rooms; big private yard; modern conveniences in every respect. These flats are worth $20.00 a month more than the advertised price. Act now if you want one.
MRS. E. E. SLOTTER,
3544 Grand-blvd. Apt. 4.

TO RENT—FLATS—WEST.

TO RENT—
1501 Warren-av., 4th, 6 and bath, corner..$30.00
1507 Warren-av., 1st, 6 and bath.....25.00
117 N. 42d-av., n. e. cor. Washington-blvd., 3d, 4 and bath; all light rooms.....22.50
1 W. Congress-st., 5 and bath.....25.00
1444 W. Jackson-blvd., cor., 5 and bath.....18.00
3824 Fillmore-st., 1st, 5 and bath.....17.00
Harrison-st., n. w. cor. Morgan-st., 4 and 6 room flats, $21.50 to $30. Janitor to 14.00
H. O. STONE & CO., 125 Monroe-st.

TO RENT—
1008 Park-av., steam, hot water, 8 rooms...$40
1054 Park-av., stove heat, 8 rooms.....22
Overlooking Union Park. Immediate possession.
THE UNIVERSITY OF CHICAGO.
Tel. Franklin 214. 206 La Salle-st.

TO RENT—NEW, LIGHT 4 AND 5 ROOM FLATS, steam heat; $20 to $25. Store, 84 ft. long, $30; 3 room dental office, $15, ready Sept. 15. 131 Lake-st. Oak Park. L. on terminal. Open. GOOD, 72 Madison-st. Tel. Cent. 5020.

TO RENT—$24 AND $25, 6 ROOM FLATS; steam heat, hot water, etc.; 1 blk. to L station. See janitor, 4 Orchland-av. and Walnut-sts.
THEODOR W. BUHMANN, 2634 N. Clark-st.

TO RENT—WEST END APARTMENTS, COR. West End and 44th-ave., 4, 5, and 6 room flats; steam, janitor service; $21.50 to $37.50.
H. N. ROSE, 4744 W. Lake-st. Tel. Austin 411.

TO RENT — WEST SIDE—DOUGLAS BLVD.—Elegant apartments; most modern improvements, having front phone; 2246, one block from Kedzie-av. car line; owner on premises.

TO RENT—7 ROOMS, STEAM HEAT, BEST SUR

REAL ESTATE—SOUTH SIDE.

## A CHOICE LOT

IN

## JACKSON PARK HIGHLANDS

WILL PROVE
A MOST ATTRACTIVE INVESTMENT.

Sewer, water, gas, electric light, and all street improvements completed. No special assessments.

Ideal surroundings. Excellent transportation.

Price—$60 per foot upwards. Most convenient terms. Write for booklet or call and see us.

FRANK I. BENNETT,
100 Washington-st.

---

FOR SALE—KENWOOD RESIDENCE. PRICE $1,600; WORTH $18,000.

2 story and high stone front modern house, containing 11 rooms and 3 bathrooms; 35 ft. lot. Finished throughout in costly woods, quarter sawed oak floors in every room, and elegant, handsome living room paneled in English oak with drop ceilings, art glass windows, combination gas and electric fixtures, steam heat and hot water; beautifully decorated throughout and in perfect condition; two blocks from Kenwood depot at 47th-st. This property that could not be duplicated for $18,000; $3,000 cash; balance can run 5 years. W. K. YOUNG & BRO., 204 Dearborn-st.

---

JACKSON PARK HIGHLANDS
Private Residences Exclusively.
Apartment Bldgs. Prohibited.

Detached houses. Lots 50x134 feet each. Ideal surroundings. Superior transportation facilities.

Complete modern and high grade houses at most advantageous prices and terms.

Call and see us for particulars.
Write for our "Highlands" booklet.

FRANK I. BENNETT,
100 Washington-st.

---

FOR SALE—BOULEVARD RESIDENCE.
LOCATED AT 4426 GRAND-BLVD.

2 story and stone front house, containing 12 rooms, several bathrooms, and fine 2 story brick stable. One of the choicest locations on GRAND-BLVD. Costly interior woodwork and decorations. Fully high class, modern home in perfect condition throughout.

Cost the former owner over $30,000.

$9,000 cash; balance can run 5 years.

W. K. YOUNG & BRO., 204 Dearborn-st.

---

FOR SALE—

Here's your chance.
7237 Cornell-av.
A 9 room brick house.
Hardwood trim., 2 fine fireplaces.
A fine home.
Worth $5,500.
We have instructions to
Sell this at best price we
can get. Look at it and
make your offer.

Representative there at 2 to 5 Sat. and Sun.
COOPER & BURHANS, 115 Dearborn-st.

---

FOR SALE—PRICE $70 FT., 67TH-ST., BUSINESS FRONTAGE. The coming business section of Woodlawn. Fine double and single flat improvements going up on all sides, 50x126 on 67th, 150 ft. of the L. C. depot; south front; all improvements in and paid for; ripe for immediate sale and surface lines.
LAUS, RUSSELL & CO.,
1346 E. 63d-st.

---

The list of decided bargains in real estate; it will pay you to see us regarding either vacant business lots of 2, 3, 4, 6 flat properties.
McCARTHY & CO.,
The Douglas 778. Ashland Block.

6 APARTMENT, INDIVIDUAL bathrooms, elegant finishes, Most Modern. Cent. and "L." Rental $3,640. Price $14,000, 5% per cent.
H. H. RANFORD & CO.,
Tel. Hyde Park 2976.

FOR SALE—SPECIAL SNAP—$4,600.
3918 CALUMET-AV.
ONLY $600 CASH. BAL. $30 A MONTH.
2 story and basement brick and stone house; hardwood finish and floors; furnace heat; new decorated and new electric fixtures. KEYS AT OUR OFFICE WITH EXCLUSIVE AUTHORITY.
HARPER & KRAMER, 115 DEARBORN-ST.

---

FOR SALE—KENWOOD, NEAR 49TH-ST. AND DREXEL-BLVD.—10 room residence in good condition; lot 285 ft. deep; alley side and rear; price only $7,500; fine. $3,000 cash, which is all our client requires. Might take part trade.
JAMES RAE BOLDT,
16. 63d and Washington-av.

---

6 FLAT BARGAIN.
Corner Washington Park. 6 and 7 room cleaner, etc.; rental $5,040; price $40,000. Might take part trade.
JAMES RAE BOLDT,
16. 63d and Washington-av.

---

6 FLAT BARGAIN.
Kenwood Park and I. C. sta.; corner lot; rental $5,484; price $24,000; a snap.
JAMES G. BARSALOUX,
Phone H. P. 10. 63d and Washington-av.

---

BEST CORNER FOR RESIDENCE on the South Side; 55x100; cars convenient; unsurpassed for $40,000; partly improved.
H. DAVIS, 90 La Salle-st.

---

FLAT BLDG. MODERN; FRONT brick; 6-6-6; rental $3,960; price $42,500, or will exchange for vacant property. RUSSELL & CO., 1346 E. 63d-st.

---

FOR IMPROVEMENT—CORNER 106x110; 4 flats; rental $1,104; price $18,000; unexecuted; 2 blks. from Englewood. 63d elec. Sacrifice. REVELS & ORR, 101 Washington-st.

---

FOR SALE—125 FEET, N. W. CORNER of 100th-st. and Lafayette-av.; 17th feet south of 99th-sts.; same on Stewart-av. and 99th-st.; 175 feet on Jackson Park-av. Owner, 6247 Stewart-av.

---

WANT NEW 2 FLAT BUILDING on Indiana-av., near 97th-st.; small payments. ROBERT A. BALL, Southwestern Bank, Ward's Bldg.

---

FOR SALE—8 FLAT BUILDING; NEAR 43d and Elevated; electric lights; janitor's service; rental $1,400 per year; price $14,000.
H. H. RANFORD & CO.

---

CLOSURE BARGAINS—TWO lots, s. of 40th-st.; 175 ft. vacant corner desires quick sale.
SPRINGER, 1135 Adams-st.

---

50 FT., 6246 WOODLAWN-AV. Facility for U flat building. High will not 20%. Will not trade.

---

UNION-AV.—MODERN BRICK 00 down, balance like rent, will

---

35 E. 47th-st. Oakland 310.

---

FLAT AND FLAT, 607 W. 47TH-mount down, balance like rent; starter in business. OWNER.

---

RN 2 FLAT BLDG. IN WOOD-; price $5,000; a nice proportion investment. HOPKINS & LU-st.

---

CASH, BALANCE EASY buys my new brick house on 3142 Adams-av., convenient to surface transportation.
OWNER, 3138 THROUGH-st.; only small cash payment monthly same as rent.
HART, 107 Washington-st.

---

CLOSE ESTATE; 2 FLAT MOD. rental $2,800; price $32,000. S. HECK & CO., 6038 Halsted-st.

---

2 FLAT BLDG.; NR. WASH. Elsewhere; 6-6; rental $1,080; price $12,000. H. SELZ & CO., 61st and Normal 5080.

---

MUST BE SOLD AT ONCE, still 6 flats; $4,000 takes it. H. Halsted-st.

---

ANGAMON-ST., STORE AND old at once; make offer.
AUEN & CO., 310 E. 61st-st.

---

FOR SALE—TO BUY OR EXCHANGE—
EAST END-BLVD.; new 6 flat building; RENT $5,000; price $45,000. 5½%; will make CASH TRADE or will sell for cash on basis to suit the MOST CAREFUL investor. Address K 070 Tribune.

---

FOR SALE—$4,000 CASH, BAL. $30 A MONTH.
2 story and basement brick and stone house; hardwood finish and floors; furnace heat; new decorated and new electric fixtures. KEYS AT OUR OFFICE WITH EXCLUSIVE AUTHORITY.
HARPER & KRAMER, 115 DEARBORN-ST.

---

FOR SALE—A BARGAIN—A MOD. 2 STORY building, 6 and 7 rooms, oak floor and trimmed. gas and electric light, furnace heat. See owner, The Fitzmorton Co., 1st Cashier's desk, 2d floor.

---

FOR SALE—WILL SACRIFICE 4 NEW, MODern 2 flat bldgs., modern throughout; rental $1,440; must be sold to furnish; price only $23,200. ¼ cash, balance to suit purchaser.
SCHULTZ, 3400 Ogden-av., cor. Homan-av.

---

FOR SALE—30% NET INVESTMENT—
2 flats, near California-av., 4 one story flats, all tenants, price $11,000; $4,000 cash; don't ask unless you want a bargain. F. C. CLOVER & BRO., 100 Washington-st.

---

FOR SALE—FLAT BUILDING, BRICK and stucco; 6-6-6; rental $3,600; price $36,000. Might take part trade.
H. H. RANFORD & CO., 108 Dearborn-st.

---

FOR SALE—NEW 2 FLAT, BRICK, MODERN, stone front; 7 rooms, hot water heat; fine location; would consider stone, cottage or lot vacant in exchange; business property preferred.
W. H. PUSHECK, 5455 Evanston-av.

---

FOR SALE—618 ARLINGTON-PL., NEAR LINcoln Park; nine room brick house, good barn, south front, corner of alley at a bargain; in good repair; has steam heat and electric light. LINN, 101 South Water-st.

---

FOR SALE TWO FLAT BLDG. A BARGAIN. near Edgewater "L" station; lot 30x150; 6 large rooms; mortgage $4,000; price $7,250. Address L 490 Tribune.

---

FOR SALE—N. CLARK-ST. SNAP—4 STORY brick near Division; price $12,500; 2 story brick near Goethe, wide lot; price $10,000. Address L P 183, Tribune.

---

FOR SALE — WELL BUILT 6 FLAT BLDG., north of Wilson-av. and east of Sheridan-rd.; always rented; mtg. $11,000; worth $25,000; will sell quick for $18,850. Address J H 287 Tribune.

---

FOR SALE—4018 N. PAULINA-ST., NINE ROOMS; 2 flat bldg. with cottage; 50 ft. lot, east front; asphalt paving; rents $1,700; price $15,000.
WM. A. MASON, Wilson-av. and Ravenswood Pk.

---

FOR SALE—WILL SACRIFICE; 2 STORY 8 room residence, furnace heat; large living room, with fireplace; paved street; good neighborhood. Rented at $35. for $3,000. Rogers Park 741.

---

FOR SALE—COMFORTABLE HOME; HOME; modern; oak finish, fine condition, quiet, shady street; best transportation in Ravenswood. Low price, terms. Owner, 2133 Wilson-av.

---

FOR SALE—EXCEPTIONAL 2 FLAT PRICE; ROGers Park corner, 150x178 ft. of room from "L" sta.; choice; ripe for flats; old brick house and 2 story brick barn thrown in. Address L L 452. Tribune.

---

FOR SALE—2150 LINCOLN-AV., NEAR PARK; 2 small flats, newly remodeled; 3 rooms; steam price $4,000; want offer. W. G. CARLISLE, 40 Dearborn-st. Central 2218.

---

FOR SALE—SHERIDAN PARK—MUST SACRIfice the finest 50 ft. lot, strictly residence location, no flats.
HIPPLE & CLARKE, 715 Marquette Bldg.

---

FOR SALE—$2,800 GETS MY EQUITY 5 FLAT 7 and 8 r. stone front, steam heat; Oakdale near "L"; mtg. $6,000 at 5 per cent; fine home. Address L T 432, Tribune.

---

FOR SALE—YOUR RENT WILL BUY NEW SIX room house; four bay windows; two porches; $4,800; $1,000 down, $35 per month. 1908 Francis-st.; 3½ blocks Edgewater "L" sta. T. C. HARDY.

---

FOR SALE—HERE'S YOUR CHANCE TO GET an excellent 18 apartment building; rental $2,400; mortgage, $35,000. Will consider any good clear property for equity. Address L C 58. Tribune.

---

FOR SALE—EDGEWATER 2 FLAT BLDG.; steam heat; 6 and 8 rooms; Winthrop-av. and Hollywood-av., near the lake and L station; $7,300. Tel. Edgewater 8245.

---

FOR SALE—BEST DOUBLE FRONTAGE BUSIness property on Clark north of Belmont; good brick improvement. JOHN HORACE E. BENT, Chamber of Commerce.

---

FOR SALE—CHOICE HOME; RAVENSWOOD, N. Hermitage-av., 43 ft., oak floors, fine condition, to suit. Address L 567, Tribune.

---

FOR SALE—ELEGANT SIX FLAT BUILDING in choicest part of Busna Park at a price which will net you 17 per cent; must be sold at once. Address H Z 465 Tribune.

---

FOR SALE—ONLY $400 CASH. MODERN North Edgewater home, nearly new; electric lights; furnace; large porch; for $3,400; balance to suit. Address L N 567, Tribune.

---

FOR SALE—5668 WINTHROP-AV., COLONIAL 2 apt. bldg., 6 rooms each, nr. Edgewater sta., 2 blks. from lake; easy payments. Ind. 1st flat.

---

FOR SALE—NEW 7 ROOM BRICK, MODERN, lake-av.; hot water heat; price $6,000; easy terms.
ROY E. KNAUER, 6140 Evanston-av.

---

FOR SALE—NEWPORT-AV., NEAR FOUNTport, beautiful 2 flat bldg.; only $6,000; terms.
H. H. RANFORD & CO., 108 Dearborn-st.

---

FOR SALE—SNAP—LAKE SHORE LOT, 75 FT., SHERIDAN-RD., $1,500 BELOW VALUE.
J. F. HECHT, 115 Dearborn-st. Cent. 3128.

---

FOR SALE—NEW 2 FLAT, BRICK, MODERN, stone front; rent $65; might exchange.
F. C. CLOVER & BRO., 3170 N. Clark-st. Phone Graceland 3292.

---

FOR SALE—N. EDGEWATER, 2 FLAT BRICK, 6-6 rooms; furnace; modern; north 56.700; must sell. F. C. CLOVER & BRO., 100 Washington-st.

---

FOR SALE—RAVENSWOOD; NEW 7 ROOM frame and stucco residence; lot 30 ft.; furnace heat. 1421 Melville-pl., home after 6 p. m.

---

FOR SALE—910 CASTLEWOOD-TERRACE, lot 50x114; new brick residence; two baths; water heat; everything first class; $12,500.

---

FOR SALE—EDGEWATER, VACANT—HALF block west Evanston-av., south front, 82x125, at $40 foot. W. H. PUSHECK, 5455 Evanston-av.

---

FOR SALE—CHOICE 20 FT. LOT NEAR N. W. ton-av. 2 blks. from Clark-st. sta. N. W. L; price $1,800. Address L L 418, Tribune.

---

FOR SALE—ONE 12 APT. AND TWO 2 FLAT bldgs.; steam heat and hot water heat. Inquire 1425 Belmont, 1st floor.

---

FOR SALE—LOTS; 65x4x125; ALL STREET improvements brick bldgs. only; investigate. Johnson & Tryon, 2a Lawrence and N. Crawford Pk.-ave.

---

FOR SALE—BIG BARGAIN IN STONE FRONT two flat building at 1061 Berwyn-av., Edgewater. PRUITT & MOORE, 141 La Salle-st.

---

FOR SALE—ELEGANT CORNER LOT IN Edgewater, near L station; lot 40x125; easy terms; price $2,000. Address L C 252, Tribune.

---

FOR SALE—IDEAL 7 RM. ROGERS PK. HOME only $4,250; easy terms. 6 rm. cottage $1,850. Tribune, 1st floor.

---

FOR SALE—MODERN RESIDENCE; 10 YEARS old; bargain. Owner, 2582 N. Marshfield-av.

---

FOR SALE—BUENA, 10 R. HOUSE; H. W. HEAT 3 baths; garage. Call 908 Junior-ter. L. V. 5204.

---

REAL ESTATE—NORTHWEST SIDE.

FOR SALE—MUST SELL ELEGANT 7 ROOM modern residence; Warner-av.; near Milwaukee. A. HOLINGER & CO., 100 Washington-st.

FOR SALE—BARGAINS—LOTS 100x125 FT., 2d and N. 56th-ave.; sewer, walks, etc. PAUL STEINBRECHER, Tribune Bldg.

REAL ESTATE—WEST SIDE.

## Cottages

4, 5, AND 6 ROOM COTTAGES.
PRICES $2,400 AND UPWARDS.
NOTHING LIKE THEM IN CHICAGO.
EASY MONTHLY PAYMENTS.
SEE THEM NOW. DON'T WAIT.
MAKING SALES EVERY DAY.
EVERYBODY WANTS A COTTAGE.
COME AND SEE THEM ANYWAY.
SOME OF THEM NEAR THE ELEVATED.
A. H. HILL & CO., 3900 IRVING PARK BLV.
WRITE FOR OUR BARGAIN LIST.

REAL ESTATE—NORTH SIDE.

FOR SALE—PRICE $10,000.
ONE OF THE FINEST CORNERS
ON THE NORTH SHORE
FOR 6 APARTMENT BUILDING.
S. W. COR. SHERIDAN-DRIVE AND BARRY-AV.—LOT 75x140.

3 blocks north of Lincoln Park, fronting on the new extension of the drive overlooking the lake, and surrounded by costly homes; high class apartments of 5 and 10 rooms each will rent for $175 to $250 mo. This splendid corner is offered at $200 foot and will command a good rentals as any property on the drive at $500 ft.
W. K. YOUNG & BRO., 204 Dearborn-st.

---

FOR SALE—OPEN FOR INSPECTION SUNDAY and Monday [Labor Day] afternoons, 2 to 5. Nos. 1627 to 1649 Addison-av., near Paulina-st.

2 apts., home finish, 4 rooms and sleeping porch; every convenience; furnace heat; combination fixtures; 33 ft. lot; plenty of light and air; 2 blocks from elevated station; $1,000 or more cash, balance to suit. Come and see them. They are just what you have been looking for; handsome, substantial; built by day labor; better and cheaper than you could build them, and for sale on convenient terms.
KOESTER & ZANDER, 60 Dearborn-st.

---

FOR SALE—6 ROOM COTTAGE NEAR ADDIson and Lincoln station of the Northwestern Elevated; newly painted inside and out; everything A1; price $2,500; mortgage $1,200; terms, $500 cash, balance monthly payments. Also 8 room cottage near Fullerton-av. express station of the Northwestern elevated; newly painted inside and out; price $3,500; mortgage $1,300; terms, $750 cash, balance easy monthly payments. Address L P 505, Tribune.

---

FOR SALE—PRICE $6,500—WOULD BE A BARgain at $10,000.

41x140 ft. on Sheridan-rd., 3 blocks north of Lincoln Park, overlooking lake; most beautiful location on the North Shore for 8 apartment bldg.; a modern building of 8 and 9 room apartments, with large front porches, will rent for $150 to $175 month; we can close lease at once on these rentals.
W. K. YOUNG & BRO., 204 Dearborn-st.

---

FOR SALE—NORTH EDGEWATER—FINE TWO apartment building, 40 ft. lot between residences; convenient to "L"; 7 and 8 rooms; 2 b. h. Owner must sell. Make offer.
HENRY E. STRASSHEIM & CO.,
Edgewater, 393. 4666 Evanston-av.

---

FOR SALE—2 FLAT, BRICK AND STONE; A1; 40 ft.; built and occupied by owner; 2½ years old; steam heat and winter coal in; fine neighborhood and transportation; could vacate by Oct. 1; $9,500; only parties interested need apply; no agents. Address L N 556. Tribune.

---

FOR SALE OR EXCHANGE—BEAUTIFUL 3 story brick residence, with large grounds, near north end of Lincoln park; clear; will consider incumbered property.
OGDEN, SHELDON & CO.,
34 CLARK-ST.

---

FOR SALE—1249 EDDY-ST., NEW, MODERN stone front 2 flat; 30 ft. lot; high basement; two furnaces; proper ventilation; combination fixtures, etc.; near L sta.; good neighborhood; price $6,000, $1,500 or more cash payment. Owner, ARNESEN, 713 Christiania-av. Phone Kedzie 2736.

---

FOR SALE—AM OWNER BRICK 2 FLAT, JUST like new, have purchased farm and must leave Chicago; will sell building, which has hot water heating plant, for $4,750. Don't miss this bargain. Address L P 144, Tribune.

---

FOR SALE—1380 GLENLAKE-AV., EDGEWATer; beau. home, complete in every detail; shades, screens, storm windows, heater, and garden tools; open Sunday for inspection; sacrifice for $6,000. TEMPEL, 178 Dearborn-st. Central 2466.

---

FOR SALE—ROGERS PARK AND BIRCHWOOD property. Call at our main office, Birchwood "L" depot and Bryan-av.; 5c fare from city; auto to view property. Largest list on North Shore. Tel. Rogers Pk. 123 or 113. GEO. C. MOORE & SON.

---

FOR SALE—6615 NEWGARD-AV., ROGERS Park, 7 room (3 bedrooms), modern, frame residence on brick basement; oak trim and floor; fine plumbing; hot water heat; lot 36x122; price, $5,700; owner on premises.

---

FOR SALE—FINEST NEW 5 ROOM STUCCO residence on the North Shore; large lot; 3 porches; every convenience; near Edgewater station.
THE EDGEWATER BANK.
Real Estate Dept. 5545-47 Evanston-av.

---

FOR SALE—MY BEAUTIFUL 7 ROOM HOME. 30 ft. lot, fine lawn, paved street; 6 years old, like new; brick basement, fine attic; handy to Ravenswood elevated; left Chicago, will sell for $5,900; $500 down. Address K X 544, Tribune.

---

FOR SALE—TWO STORY STONE FRONT 7 AND 7 rooms, steam heat; 30 ft. lot; near Ravenswood L; also stove heat residences property on Lincoln-av. Total income $3,180; $26,000; $10,000 cash required. M. J. BATTH EL, 1715 McCormick Bldg.

---

FOR SALE—3535 WILTON-AV., 2 STORY BRICK flats, modern, furnace heat. Owner is anxious to sell and will give a big bargain for quick action. Make offer. GIBBINS & WHITESIDE, 108 Dearborn-st., exclusive agents.

---

FOR SALE—SPECIALLY ATTRACTIVE, FINE stone front 11 room modern residence; high grade wood work; large lot; 50 ft. on Lake-av., Fremont-st., near Garfield; will sell cheap.
EDWARD BECK, 732, 159 al. Salle-st.

---

FOR SALE—OR EXCHANGE—TWO FLAT brick building, 6 and 7 rooms, hot water heat; fine location; would consider stone, cottage or lot vacant in exchange; business property preferred.
W. H. PUSHECK, 5455 Evanston-av.

---

FOR SALE—618 ARLINGTON-PL., NEAR LINcoln Park; nine room brick house, good barn, south front, corner of alley at a bargain; in good repair; has steam heat and electric light. LINN, 101 South Water-st.

---

FOR SALE TWO FLAT BLDG. A BARGAIN. near Edgewater "L" station; lot 30x150; 6 large rooms; mortgage $4,000; price $7,250. Address L L 490 Tribune.

---

FOR SALE—N. CLARK-ST. SNAP—4 STORY brick near Division; price $12,500; 2 story brick near Goethe, wide lot; price $10,000. Address L P 183, Tribune.

---

FOR SALE — WELL BUILT 6 FLAT BLDG., north of Wilson-av. and east of Sheridan-rd.; always rented; mtg. $11,000; worth $25,000; will sell quick for $18,850. Address J H 287 Tribune.

---

FOR SALE—4018 N. PAULINA-ST., NINE ROOMS; 2 flat bldg. with cottage; 50 ft. lot, east front; asphalt paving; rents $1,700; price $15,000.
WM. A. MASON, Wilson-av. and Ravenswood Pk.

---

FOR SALE—WILL SACRIFICE; 2 STORY 8 room residence, furnace heat; large living room, with fireplace; paved street; good neighborhood. Rented at $35. for $3,000. Rogers Park 741.

---

FOR SALE—COMFORTABLE HOME; HOME; modern; oak finish, fine condition, quiet, shady street; best transportation in Ravenswood. Low price, terms. Owner, 2133 Wilson-av.

---

FOR SALE—EXCEPTIONAL 2 FLAT PRICE; ROGers Park corner, 150x178 ft. of room from "L" sta.; choice; ripe for flats; old brick house and 2 story brick barn thrown in. Address L L 452. Tribune.

---

FOR SALE—2150 LINCOLN-AV., NEAR PARK; 2 small flats, newly remodeled; 3 rooms; steam price $4,000; want offer. W. G. CARLISLE, 40 Dearborn-st. Central 2218.

---

FOR SALE—SHERIDAN PARK—MUST SACRIfice the finest 50 ft. lot, strictly residence location, no flats.
HIPPLE & CLARKE, 715 Marquette Bldg.

---

FOR SALE—$2,800 GETS MY EQUITY 5 FLAT 7 and 8 r. stone front, steam heat; Oakdale near "L"; mtg. $6,000 at 5 per cent; fine home. Address L T 432, Tribune.

---

FOR SALE—YOUR RENT WILL BUY NEW SIX room house; four bay windows; two porches; $4,800; $1,000 down, $35 per month. 1908 Francis-st.; 3½ blocks Edgewater "L" sta. T. C. HARDY.

---

FOR SALE—HERE'S YOUR CHANCE TO GET an excellent 18 apartment building; rental $2,400; mortgage, $35,000. Will consider any good clear property for equity. Address L C 58. Tribune.

---

FOR SALE—EDGEWATER 2 FLAT BLDG.; steam heat; 6 and 8 rooms; Winthrop-av. and Hollywood-av., near the lake and L station; $7,300. Tel. Edgewater 8245.

---

FOR SALE—BEST DOUBLE FRONTAGE BUSIness property on Clark north of Belmont; good brick improvement. JOHN HORACE E. BENT, Chamber of Commerce.

---

FOR SALE—CHOICE HOME; RAVENSWOOD, N. Hermitage-av., 43 ft., oak floors, fine condition, to suit. Address L N 567, Tribune.

---

FOR SALE—ELEGANT SIX FLAT BUILDING in choicest part of Busna Park at a price which will net you 17 per cent; must be sold at once. Address H Z 465 Tribune.

---

FOR SALE—ONLY $400 CASH. MODERN North Edgewater home, nearly new; electric lights; furnace; large porch; for $3,400; balance to suit. Address L N 567, Tribune.

---

FOR SALE—5668 WINTHROP-AV., COLONIAL 2 apt. bldg., 6 rooms each, nr. Edgewater sta., 2 blks. from lake; easy payments. Ind. 1st flat.

---

FOR SALE—NEW 7 ROOM BRICK, MODERN, lake-av.; hot water heat; price $6,000; easy terms.
ROY E. KNAUER, 6140 Evanston-av.

---

FOR SALE—NEWPORT-AV., NEAR FOUNTport, beautiful 2 flat bldg.; only $6,000; terms.
H. H. RANFORD & CO., 108 Dearborn-st.

---

FOR SALE—SNAP—LAKE SHORE LOT, 75 FT., SHERIDAN-RD., $1,500 BELOW VALUE.
J. F. HECHT, 115 Dearborn-st. Cent. 3128.

---

FOR SALE—NEW 2 FLAT, BRICK, MODERN, stone front; rent $65; might exchange.
F. C. CLOVER & BRO., 3170 N. Clark-st. Phone Graceland 3292.

---

FOR SALE—N. EDGEWATER, 2 FLAT BRICK, 6-6 rooms; furnace; modern; north $6,700; must sell. F. C. CLOVER & BRO., 100 Washington-st.

---

FOR SALE—RAVENSWOOD; NEW 7 ROOM frame and stucco residence; lot 30 ft.; furnace heat. 1421 Melville-pl., home after 6 p. m.

---

FOR SALE—910 CASTLEWOOD-TERRACE, lot 50x114; new brick residence; two baths; water heat; everything first class; $12,500.

---

FOR SALE—EDGEWATER, VACANT—HALF block west Evanston-av., south front, 82x125, at $40 foot. W. H. PUSHECK, 5455 Evanston-av.

---

FOR SALE—CHOICE 20 FT. LOT NEAR N. W. ton-av. 2 blks. from Clark-st. sta. N. W. L; price $1,800. Address L L 418, Tribune.

---

FOR SALE—ONE 12 APT. AND TWO 2 FLAT bldgs.; steam heat and hot water heat. Inquire 1425 Belmont, 1st floor.

---

FOR SALE—LOTS; 65x4x125; ALL STREET improvements brick bldgs. only; investigate. Johnson & Tryon, 2a Lawrence and N. Crawford Pk.-ave.

---

FOR SALE—BIG BARGAIN IN STONE FRONT two flat building at 1061 Berwyn-av., Edgewater. PRUITT & MOORE, 141 La Salle-st.

---

FOR SALE—ELEGANT CORNER LOT IN Edgewater, near L station; lot 40x125; easy terms; price $2,000. Address L C 252, Tribune.

---

FOR SALE—IDEAL 7 RM. ROGERS PK. HOME only $4,250; easy terms. 6 rm. cottage $1,850. Tribune, 1st floor.

---

FOR SALE—MODERN RESIDENCE; 10 YEARS old; bargain. Owner, 2582 N. Marshfield-av.

---

FOR SALE—BUENA, 10 R. HOUSE; H. W. HEAT 3 baths; garage. Call 908 Junior-ter. L. V. 5204.

---

REAL ESTATE—NORTHWEST SIDE.

FOR SALE—MUST SELL ELEGANT 7 ROOM modern residence; Warner-av.; near Milwaukee. A. HOLINGER & CO., 100 Washington-st.

FOR SALE—BARGAINS—LOTS 100x125 FT., 2d and N. 56th-ave.; sewer, walks, etc. PAUL STEINBRECHER, Tribune Bldg.

REAL ESTATE—NORTHWEST SIDE.

## $1 Down and 50c Per Week
## BUYS

A Large City Lot in Chicago
FASTEST GROWING CITY IN THE WORLD.

## EASY PAYMENTS
## BEAT
TO FINISH.

NO INTEREST. NO FORFEITURE.
NO TAXES.

FREE DEED

In case of death or total disability.

Lots purchased at present prices will be worth double by the time payments are made in full.

BEST PROPERTY YOURSELF?

Take any north bound car to Irving Park-blvd. car, then go west to 54th-av. Walk south on 54th-av. to Belmont-av. or the property. Can also reach property by walking west on Belmont-av. from Milwaukee-av. to property.

Chicago population increases ever million every ten years. No section in Chicago is growing faster than the Northwest Side, around Milwaukee-av. westward. Lots on BELMONT-AV., being section line, are sure to become very valuable.

Values of today will in ten years advance 200% to 300%.

LOCATION OF PROPERTY.

These lots are located on BELMONT-AV. [section line] between 61st-av. and 62d-av., running south to Wellington-av.

Belmont-av. cars now stop at Milwaukee-av., but will soon run past the property, when prices will much more than double.

Improvements are coming, sewers are ordered built near this property, so now this is the time to buy.

The title is perfect and warranty deed with guarantee policy will be given when all payments have been made.

COME AND SEE OR WRITE TO US.

Agents on premises Saturday, Sunday, and Monday afternoons.

E. B. KENDALL & CO.
MAIN OFFICE.
ROOM 227-228 REAPER BLOCK.
107 WASHINGTON-ST.
PHONE CENTRAL 4342 OR CENTRAL 854.

---

FOR SALE—DICKINSON, BELLEHOUSE HOME builder, offers 12 beautiful homes, just completed, on the two prettiest residence streets in Irving Park. Our residences are very artistically designed, with very latest improvements. We invite your inspection. Prices $3,600 to $5,250 for 6 room brick, stucco, and frame bungalows; lots 40x125; also $3,500 to $6,000 for 8 to 9 room residences, 2 story and attic; 300 to 4500 cash, balance monthly. Transportation excellent. Phone Irving Pk. 972.

Office 4006 Milwaukee-av., cor. Irving Park-blvd.

---

FOR SALE—DON'T BUY A HOME until you have seen our Villas addition to Irving Park; 100 ft. parkways, beautiful trees, artistic homes; only 15 minutes to Loop; all comforts of city with country surroundings; prices $4,000 to $6,000. Easy terms.

Send for free "Book About Homes."

HARNTZE & WHEELER, 31st-st. and Irving Park-blvd.

---

FOR SALE—9 2 FLAT BUILDING; VERY ATtractively built; lot very big lot; one acre planted with fruit trees; will sell for less than what a 5 story building cost on a 25 foot lot. See owner, E. ROSENSTEIN, 1st Floor, 3035 N. 43th-av., near Irving Park-blvd.

---

FOR SALE—LOGAN SQUARE PROPERTY AT sacrifice price; 2 story and basement frame building and barn; corner lot; rents for $46 per month; investment; rents for $46 per month; price, $4,200; worth $4,700; mortgage, $2,500; are going out of city. 2318 Catalpa-st.

---

FOR SALE—10 R. HOUSE; PAVED STREET; furnace, gas, bath; 2 blks. from "L"; near cars and r. r. sta. Price $3,750. [3774]
HARNTZE & WHEELER,
31st-st. and Irving Park-blvd.

---

FOR SALE—NEW 6 ROOM HOUSE; MODERN 24 foot lot; furnace; cement basement; $2,800; a good new home on easy terms. [3788]
HARNTZE & WHEELER, 3100 Milwaukee-av.

---

Bronx—off L. & S. Div. and Irv. Park-blvd.

---

FOR SALE—$200 CASH AND $35 PER MO. BUYS new two flat at 2246 Eastwood-av., Ravenswood; one block from Western-av. sta. N. W. Elevated; price $5,000. Tel. Lawndale 1195.
W. B. WALRATH & CO., 100 Washington-st.

---

FOR SALE—15% INVESTMENT—
$11,500 BUYS EQUITY
BRICK STORE, TWO FLATS.
2370 Elston-av. near Fullerton. Rental $528.
E. B. KENDALL, 107 Washington-st.

---

FOR SALE — GREAT BARGAIN — 42 LOTS IN Jefferson Park, one block west of Milwaukee-av.; 5 blocks north of station; $2,000 if taken at once, to close an estate.
EDWIN F. GETCHELL, 1215 Marquette Bldg.

---

FOR SALE—MODERN 5 ROOM COTTAGE; HOT water heat, bath and gas; chicken houses; lots 62x156; price $2,500; must have $2,300 cash. Address K 131 Tribune.

---

FOR SALE—$500 DOWN, $15 MONTHLY, WILL buy 7 room cottage, hot water heat, cement basement, corner lot, $4,150. 3600 N. 42d-av.
McNAIR, 1001, 152 La Salle-st.

---

FOR SALE—TRANSFER CORNER, NORTHwest Side; live business district; 3 story brick and well; will sell, 1/3 cash, balance mortgage.
Address L K 397, Tribune.

---

FOR SALE — BRICK AND FRAME 2 FLAT, Campbell, near North-av.; price $7,000; terms. GIBBINS & WHITESIDE, 108 Marquette Bldg.

---

FOR SALE—$4,500 BRICK RESIDENCE, 8 ROOM oak trim, furnace, 50ng lot, $1,000 cash. 3628 N. Sawyer-av., near Wrightwood.

---

REAL ESTATE—MFG. PROPERTY.

FOR SALE, LEASE OR EXCHANGE—MANUfacturing and warehouse properties, vacant and improved, with trackage; also factory sites. Our attractive terms will build to suit tenants or purchasers. We offer sites with unsurpassed Belt Line service. Belt Line is at Chicago Junction; this is a brand new proposition. Investigation invited. Exclusive Agents. Loans on industrial property.

## J. H. Van Vlissingen & Co.

1209, 104 Dearborn-st. Estd. 1879. Central 162.

---

FOR SALE—INDUSTRIAL PROPERTY—
The Grant Land Assn. owns 8 miles of frontage on joint right of way of B. & O., Chicago Terminal Belt R. R. and Western Indiana Belt R. R. Tracks graded will be delivered. Size of sites, 5 to 50 acres. Thirty minutes from loop by Met. L. trains every 6 minutes. Cheap electric power.

WALTER MILLS, Exclusive Agent.
R. 501, 121 La Salle-st.

---

FOR SALE—UNUSUALLY FINE MANUFACturing building in perfect condition; 15,000 square feet, located at 31st-st. and Western Indiana Ry. with a frontage of 375 feet on the road right of way; excellent shipping facilities and transportation. Price $60,000.
ROGER SHERMAN,
135 Adams-st.

---

FOR SALE—FOR STORAGE OR MANUFACTURING, 39TH-ST. AND WABASH-AV., TWO STORY BRICK BUILDING OVER 150,000 SQUARE FEET FLOOR SPACE. RAILROAD CONNECTION ON PROPERTY.
J. B. WOODRUFF & CO.,
100 WASHINGTON-ST.

---

FOR SALE — OR LEASE — FACTORY AND warehouse; 2 and 3 story brick and dock facilities. Buildings built on terms to suit purchaser.
McKINNEY, HODGE & MANSS,
1330 First Nat'l Bank Bldg. Phone Rand. 1828.

---

Industrial Properties Exclusively.

---

FOR SALE—AT GREAT SACRIFICE, ELEGANT factory site on W. Division-st. and Halsted adjacent to Milwaukee & St. Paul tracks; 50x125; will sacrifice if taken at once at the extremely low price of $4,000. Oak Savings Bank, Oak and Wells-sts. Phone North 3013.

---

FOR SALE—PEARSON AND VAN DEURSEN, 11600 Michigan-av. Telephone West Pullman 87. We offer for sale a complete list of acre sites for industrial purposes, all of them situated on the Belt Line. Prices and terms to offer a good list of choice farm lands for sale or trade.

---

FOR SALE—E. RAVENSWOOD PARK AND Montrose-blvd., 150x165; will divide to suit; permanent light; rapid transportation and best of buildings now going up. STANLEY K. GAGE, 99 Randolph-st. 3513 Central.

---

FOR SALE—72,000 SQ. FT.—CORNER DIVIsion-st. and Hawthorne-av. 375 feet of dock frontage and C., M. & St. P. R. R. side track.
OGDEN, SHELDON & CO.,
34 CLARK-ST.

---

FOR SALE — RACINE-AV., FACING CENTERav. Elegant site, 81 ft. frontage, 4 alley entrances. Price $5,000.
ANDERSON & BRAILSFORD.

---

FOR SALE—LOT 50x125, 1162 Byrn Mawr-av. and vacant on switch and dock.
CHARLES R. KAPPES, 204 Dearborn-st.
Industrial Properties Exclusively.

---

FOR SALE—BARGAIN — THREE FACTORY sites, West Side, on switch; must be sold. Owner, E. ST. AUBIN, 85 Dearborn-st.

---

FOR SALE OR LEASE—
Manufacturing sites and dock property.
H. H. WALKER & CO., 201 Tacoma Bldg.

---

FOR SALE—15,000 FT. ON CHI. JUNC. BELT. close in; also 35,000 ft. and 100,000 ft. with bldgs. A. J. MONTAGUE & SON, 110 Dearborn. Cent. 5012.

---

FOR SALE—
INDUSTRIAL PROPERTY EXC

# TRIBUNE WANT "ADS" BRING RESULTS!



## REAL ESTATE TO EXCHANGE.

FOR EXCHANGE—INCOME PROPERTY—
Stores, Flats, High Grade Apartment Buildings, and Business Corners; all good paying investments. Our list includes properties ranging in price from $6,000, $12,000, $20,000, $50,000, $100,000, up to $400,000.
AGGREGATING OVER $1,000,000.
We can consider improved farms and unimproved lands. Chicago vacant and old improved houses and flats, improved property in other cities. In fact, can match almost any reasonable proposition. Full particulars and photos of all properties will be cheerfully furnished.
FRED'K H. BARTLETT & CO.,
88, 100 Washington-st.

FOR SALE—OR EXCHANGE—LAKE GENEVA, Wis.; beautiful, strictly modern summer home, completely furnished; 8 rooms, bath; open plumbing, laundry, garage, icehouse, boathouse, launch, 3 rowboats, canoe, gasoline engine, water tank, well, complete sewer system, etc. Address L P 820, Tribune.

FOR EXCHANGE—
My $15,000 stone residence on South Park-blvd., near 35th-st. Mortgage $6,000 at 5½ per cent. Want small farm for equity. Give location.
H. E. MARTIN,
121 Park-pl., Oak Park, Ill.

FOR EXCHANGE—SOUTH SIDE FOUR STORY brick building, containing 12 stores and 144 apartments; rents $32,580; will exchange for in trade, balance mortgage. Can make quick deal.
JOHN F. WALLACE & CO., 75 Washington-st.

## TO LEASE AND WANTED TO LEASE.

DEPARTMENT STORE LEASE—
Have elegant transfer corner suitable for department or house furnishings store; will build to suit tenant on long term lease. Address E B 594, Tribune.

## REAL ESTATE LOANS.

LOANS ON CHICAGO AND SUBURBAN REAL ESTATE.
OGDEN, SHELDON & CO.,
34 Clark-st.

5 PER CENT AND 5½ PER CENT MONEY TO LOAN
ON IMPROVED CHICAGO REAL ESTATE.
BUILDING LOANS MADE.
PREPAYMENT PRIVILEGES.
HAMILL & CONRAD, 6 La Salle-st.

Tel. Central 6355. 185 La Salle-st.

MONEY TO LOAN.
Especially low rates where the improvements are of exceptional merit.
BUILDING LOANS.
In re: WM. C. HEINEMANN & CO.,
the SWARTHMORE, 22 LA SALLE-ST.
which, accFUND TO LOAN—WILL DIVIDE INTO discovery of as small as $5,000; low rates where security and location are ESPECIALLY ATTRACTIVE. vinced her Swift was an security. stand on a pedHENRY A. KNOTT.

"Mrs. Beaule, m 1402 Ashland Stose together, I think, NOF $350,000 TO ERECT STEEL I went home alonestory building of 140 high grade night she applied at final rent, $70,000; will pay me. There were set interest 6% 5%. Address L the house and one of COMPANY, BANKERS, to my room and that ONE BUILDING, mon me. ne and fund for several

"I was awakened individuals.
parlor, so I dressed and PRODUCE AN INCOME ley was there shouting money, furnish plans and she saw me she lifted he of any kind of buildings out a lot of things, but I 26, 2236 W. Madison-st. her. I couldn't get an HICAGO REAL ESTATE the trouble was, for she BUILDING LOANS MADE and crying. I decided t Commerce, Washing- desired. J. H. Mc- ing to take her home. I PREPAYMENT PRIVILEGES. with Mr. Beasley. MONEY TO LOAN

"I did not know until real estate. We also Spaniche. thought I had become a lo & CO., not tell me then, nor has she information and for hers, I VS—½ REGULAR not fall from grace. That hou HENRY & CO. full of students, men and wo ington, and good women—and if I had REAL ESTATE; myself to be anything but wha of and 100 each myself to be, I should have pu Wabash prop- ple down about my ears." $100 TO $3,000.

**She Never Bought His S** 2 per cent. P. BOWERS, "Did Mrs. Beauley every buy MISSION AT you?" Exchange,

"Foolishness," he said. Bldg.

"Did Mrs. Howard Gould give yo out of which to pay your expenses trip to Europe?"

"No, she did not," declared the Hwas "nor did any one else ever give me a thing I had not earned. None of the me Rangers of your Four Hundred has ever done it, anything for

## REAL ESTATE LOANS.

LOANS ON CHICAGO AND SUBURBAN REAL ESTATE.
OGDEN, SHELDON & CO.,
34 Clark-st.

5 PER CENT AND 5½ PER CENT MONEY TO LOAN
ON IMPROVED CHICAGO REAL ESTATE.
BUILDING LOANS MADE.
PREPAYMENT PRIVILEGES.
HAMILL & CONRAD, 6 La Salle-st.
Tel. Central 6355. 185 La Salle-st.

MONEY TO LOAN.
Especially low rates where the improvements are of exceptional merit.
BUILDING LOANS.
In re: WM. C. HEINEMANN & CO.,
the SWARTHMORE, 22 LA SALLE-ST.
which, accFUND TO LOAN—WILL DIVIDE INTO discovery of as small as $5,000; low rates where security and location are ESPECIALLY ATTRACTIVE. vinced her Swift was an security. stand on a pedHENRY A. KNOTT.

"Mrs. Beaule, m 1402 Ashland Stose together, I think, NOF $350,000 TO ERECT STEEL I went home alonestory building of 140 high grade night she applied at final rent, $70,000; will pay me. There were set interest 6% 5%. Address L the house and one of COMPANY, BANKERS, to my room and that ONE BUILDING, mon me. ne and fund for several

"I was awakened individuals.
parlor, so I dressed and PRODUCE AN INCOME ley was there shouting money, furnish plans and she saw me she lifted he of any kind of buildings out a lot of things, but I 26, 2236 W. Madison-st. her. I couldn't get an HICAGO REAL ESTATE the trouble was, for she BUILDING LOANS MADE and crying. I decided t Commerce, Washing- desired. J. H. Mc- ing to take her home. I PREPAYMENT PRIVILEGES. with Mr. Beasley. MONEY TO LOAN

"I did not know until real estate. We also Spaniche. thought I had become a lo & CO., not tell me then, nor has she information and for hers, I VS—½ REGULAR not fall from grace. That hou HENRY & CO. full of students, men and wo ington, and good women—and if I had REAL ESTATE; myself to be anything but wha of and 100 each myself to be, I should have pu Wabash prop- ple down about my ears." $100 TO $3,000.

**She Never Bought His S** 2 per cent. P. BOWERS, "Did Mrs. Beauley every buy MISSION AT you?" Exchange,

"Foolishness," he said. Bldg.

"Did Mrs. Howard Gould give yo out of which to pay your expenses trip to Europe?"

"No, she did not," declared the Hwas "nor did any one else ever give me a thing I had not earned. None of the me Rangers of your Four Hundred has ever done it, anything for

FOR SALE—PART OF OR ALL OF $11,000 mortgage bonds; 7 per cent. Security has been obtainable; need the money, that's the reason. Address L C 97, Tribune.

JOHN E. COLSON & CO., 69 WASHINGTON-st. Lots for sale; best terms; no delay; we pass on security. Building loans a specialty.

SECOND MORTGAGE LOANS MADE PROMPTly at lowest rates; interest payable quarterly; security good. R. E. ST. Randolph-st.

MONEY FURNISHED QUICKLY FOR GOOD real estate improvements.
MAHON & CO., 204 Dearborn-st.

MONEY TO LOAN ON REAL ESTATE AT VERY lowest rates.
READ & COE, 100 Washington-st.

TO LOAN—$2,000 TO $10,000, CURRENT RATES, on SECOND MORTGAGE.
GEO. G. NEWBURY & CO., 140 Dearborn-st.

MONEY TO LOAN ON CITY PROPERTY.—LOWest rates; no delays; building loans solicited.
JOHN J. JANTZON, 69 Washington-st.

MONEY TO LOAN AT LOWEST RATES ON IMproved Chicago real estate security.
JOHN B. KNIGHT & CO., 69 Washington-st.

$500, $1,000, $2,000 AND $3,000.
Amounts to loan on real estate. Building loans.
R. E. DE YOUNG & CO., R. 46, 107 Dearborn-st.

LOANS ON REAL PROPERTY AT BEST TERMS and no delay.
WILLIAM A. BOND & CO., 115 Dearborn-st.

$10,000 LOAN DESIRED; RICH FARM LAND; security 8 to 1; good interest. Address L 85, Tribune.

MONEY TO LOAN
AT CURRENT RATES.
H. D. HOLLISTER, 181 La Salle-st.

MONEY TO LOAN ON IMPROVED REAL ESTAte at current rates of interest.
WM. D. KERFOOT & CO., 69 Washington-st.

MONEY TO LOAN, LARGE OR SMALL amounts; no commission; no delay.
HEART & CO., 115 Dearborn-st.

$500 TO $10,000 TO LOAN ON WEST SIDE REAL estate; money waiting. Building loans.
J. A. WENDELL & CO., Wendell Bank Building.

MONEY TO LOAN ON IMPROVED CITY REAL estate; building loans specialty; prepayment privileges.
G. H. SCHNEIDER & CO., 145 La Salle-st.

WILL MAKE BUILDING LOAN AT 5½ PER cent up to full cost of building; can arrange prepayments from rentals. Address F 276, Tribune.

FOR SALE—WELL LOCATED 6% 1ST MTGE. $1,000 to $5,000, with guaranteed title; secured on city improved. Address K 213, Tribune.

A. F. WESTMAN, 107 WASHINGTON-ST. MAKES loans at 5 and 5½ per cent. Building loans a specialty; small expenses.

MONEY TO LOAN ON CHICAGO IMPROVED real estate; lowest rates; prompt action.
REYNOLDS & ROSE, 1095 Tribune Building.

EDGAR M. SNOW & CO., 100 WASHINGTON-ST., have funds to loan in small amounts at lowest rates on improved Chicago real estate.

MONEY TO LOAN ON REAL ESTATE. BUILDing loans a specialty. Metropolitan Trust & Savings Bank, 103 La Salle-st.

WANTED—$6,000, SECOND MTG.; LIBERAL com.; security 4 to 1. Address L 916, Tribune.

QUICK CASH TO OWNERS WITH OR WITHout 2d mortgage. WEST & CO., 123 Monroe-st.

## FINANCIAL.

A GOOD OPENING IN SAN ANTONIO, TEX., to invest in manufacturing business that is now on paying basis. Want to incorporate so as to get more capital as business is larger than we can handle with present amount. If interested address E N 29, Tribune.

WANTED—$5,000, SIX MONTHS TO A YEAR; will pay strong interest and pledge as security double in irrigation bonds worth 95c or sell on attractive basis. Full investigation desired from principals only. Address L 502, Tribune.

TO SAVINGS BANK DEPOSITORS—WE OFFER $500 to be used as a guarantee fund for several real estate mortgages. Will sell to net 7 per cent.
NASH & CO., 621 First National Bank.

WE BUY DEBENTURE BONDS OF TRUST AND probate claims against estate of same. Probate Investment Co., 420 Ashland Block

WANT LOAN $1,500 FROM PRIVATE PARTY; security ample. Address L 919, Tacoma Bldg., Chicago.

## BUILDING MATERIAL.

ROOFING PAPER.
Don't miss this sale of 10,000 rolls of all kinds of roofing paper, tar, gravel and rubber at
50c PER ROLL.
TIME LIMIT ON THIS SALE.
P. ZEMSTARK. 362 S. CLARK-ST.

FOR SALE—CHEAP—NEW AND USED LUMber, brick, plumbing and building material. WHERN WRECKING & LUMBER CO.,
Phone Yards 1275. 33d and Wentworth-av.

FOR SALE — 1,000,000 FEET OF LUMBER; cheap; must be removed; 1,250 M. brick; shingled-st., Illinois Wrecking and Lumber Co. Tel. North 1729.

BIG STOCK CLEANED 3D HAND AND NEW lumber, all kinds for sale cheap; bathtubs, range, sinks, ready roofing, 30th and Halsted-sts. Yards 1304. E. B. CARR WRECKING CO.

BUILDERS' ATTENTION—STOCK PLANS, $1; to order $5 per home; 25 years' experience. Catalogue $5. Farley Hale, Lic. Archts., 501, 132 S. Clark.

## AUCTION SALES.

WILLIAMS, BARKER & SEVERN CO., 126-127 Wabash-av., general auctioneers. Sales at store every Wednesday and Saturday, 10 a. m. Furniture, carpets, etc. household goods. Tel. 2100 Cent.

## OFFICE DEVICES.

FOR SALE—NICE ASSORTMENT OF SECOND hand duplicating machines; bargains. Issues Co., 315 Dearborn-st.

## BUSINESS CHANCES.

MY MAGAZINE "INVESTING FOR PROFIT" WHICH I WILL SEND FREE, is worth $10 a copy to any man who intends to invest any money, however small, who has money invested unprofitably, or who can save $5 or more per month, but hasn't learned the art of investing for profit.

It demonstrates the REAL earning power of money—the hardships financiers and bankers hide from the masses.

It shows how to invest small sums and how to make them grow into fortunes—the actual possibility of intelligent investments.

It reveals the enormous profits bankers make, and shows how one can make the same profits safely. It explains HOW stupendous fortunes are made and WHY they are made—how $1,000 grows to $22,000.

To introduce my magazine write me NOW mention this paper and I'll send it SIX MONTHS FREE. H. L. BABBEN & CO., Publisher,
77 Jackson-blvd. Chicago.

## JOIN THE EUCALYPTUS MAHOGANY CLUB.

A number of business men are organizing a club for the purpose of sending a representative to California to investigate the Eucalyptus Mahogany industry. If you are willing to invest $10 to cover cost of investigation, and are prepared to invest $1,000 (in monthly installments of $50.00) in case the report is satisfactory, answer quick. Address L P 804, Tribune.

I HAVE A PROPOSITION ON HAND THAT REquires a little more capital than I personally can furnish; am looking for one or two men of good standing to assist me; this is the best investment that could be made and guaranteed to be founded on good solid facts; security guaranteed for every dollar invested. Address L L 322, Tribune.

FOR SALE—
Manufacturing plant, location Central Ohio, in first class condition; valuable grounds; private siding; new dry kilns; established 20 years; will earn $10,000 annually; no risks; clean and safe; good reason for selling; no debts.
Price $100,000. Would accept approved timber land for half. Address E O 14, Tribune.

I WANT AN ACTIVE MAN, NOT OVER 35, TO become interested in a Chicago manufacturing corporation of which I have been president for several years and look after some of my duties; salary $2,500 to $3,500 and share in the dividends $5,000 to $6,000 investment; very safe and profitable; references required. Address J L 358, Tribune.

$2,000 WILL BUY A MANUFACTURING BUSIness; no experience required; over 500 high class customers; making good profits. WITH EXCELLENT OPPORTUNITY TO INCREASE SAME; will stand strictest investigation; a good future for a hustler; TERMS CONSIDERED. Room 505, 160 Washington-st.

CAPITAL
proved for manufacturing companies, industrial propositions, and all enterprises requiring assistance for the development and increase of their interests. CHARLES WAITE, 346 Commercial Bank Building.

BRING DESPERATELY IN NEED OF CURrency $6,000 cash on my $12,000 equity in 320 taken over position, rent $60; and $4,500 worth of stock at its fair value, being 60% of all stock issued of established mfg. business; proposition open to rigid investigation. Address L P 135, Tribune.

WANT SOME PART TO BUY 4,000 ACRE cultivated land in Louisiana; less than $20 per acre, adjoining 40,000 acre tract; free range for cattle; want half interest, will pay 5% interest for 10 years. Address K J 238, Tribune.

WILL SACRIFICE OUR ESTAB. M. T. G. MATtress business, having complete, perfect equipment and patent rights; fortune can be made by party with capital; act at once. Address L 152, Tribune.

SOLID SALESMAN—
Have the proposition for you to
Make money with. Address E B 558, Tribune.

STARTLING NEW, PROBABLY THE BEST ON this continent; millions tons coal; eleven foot ledge; three miles long. Can be shoveled into cars; also the finest petroleum prospects. Address L P 806, Tribune.

$300 BUYS SLICK LITTLE MAIL ORDER BUSIness; can be worked at home evenings; article costs 6 cents, sells at 25 cents, mails for 1 cent; big list of names and stock on hand. Address K L Tribune.

$40 WEEKLY AND INDEPENDENCE—100 IMproved Hilo Gum machines will make you the above amount; investigate; we secure location; call or write Hilo Gum Co., Inc., 123 W. 46th-st., Chicago.

$6,000 TO $10,000 PER YEAR IN THE REAL estate business; we will teach you how and make you special representative. Send for our big free book. HERBERT HURD, Pres., 507 Dwight Building, Kansas City, Mo.

CONFECTIONERY STORE, MARBLE TOP TAble and sanitary fountain; only store of its kind in town; good established business; for sale at sacrifice on account of leaving town. 7349 Madison-st., Forest Park, Ill.

PANTS SHOP FOR SALE—$1,000 SHOP FOR one-half, or will take in partner; plenty of work on hand and making money, but interest in another business which takes part of my time. Address business, 1 Randolph-st.

FOR SALE—WELL ESTABLISHED MAIL order business, very reasonable; practically only one of its kind in the world; splendid opportunity for increase. Address P 226, Tribune.

GOOD PAYING RESTAURANT, 5 LIVING rooms, main street in town, opposite amusement park; cash or exchange for auto; account poor health of present owner. JOHN TRAUT, Plainfield, Ill.

FOR SALE—FURNITURE AND UPHOLSTERing business; $1,000; fine stock established over 30 years; opportunity. Call soon, leaving city. Address P 117, Tribune.

WE HAVE AN INVESTMENT TO OFFER YOU which will pay 20%; straight business deal; will stand strictest investigation. Address L 507, Tribune.

FOR SALE—MOST ATTRACTIVE LITTLE CAFE on South Side; finely equipped; good business; beautiful living rooms; reason, ill health. Address K 246, Tribune.

DEALING AND EXPRESS BUSINESS, SOUTH Side; established 4 years; 6 horses, 6 rigs, 1 van; price $2,000. JOHNSON & CO., 131 La Salle-st.

MONEY WANTED BY EXPERIENCED PRACtical man for if moving picture show now in the time. Wm. D. Baker, 905, 109 Randolph-st., Chicago.

FOR SALE—BUTCHER SHOP, WITH FIXtures, horses and wagons; good trade; good stand. Inquire 1001 Lincoln-av., corner of 43d and Greenwood.

WANTED—A LIVE MAN AS MANAGER OF city office; must have good references and $1,000; no pikers apply. Address K F 196, Tribune.

FOR SALE—CHEAP—FINE GROCERY AND market; good location; other business. MOVING, ATT. SALE, Halsted-st.

$ PER CENT INTEREST ON YOUR MONEY; long time, $100 to $500; unusual opportunity. Particulars address Box 1068, Waco, Texas.

SACRIFICE AT $4,000 EASY TERMS; EQUITY in 4 flats and store; mortgage only $600; might trade. Owner 328 Aldine-square.

DENTAL OFFICE AND PRACTICE FOR SALE. Southern Illinois county seat; fine opportunity; must sell this month. Address K 192, Tribune.

SALOON LICENSE WANTED FOR NOV. 1 FOR cash. Address L 262, Tribune.

SALOONKEEPER WANTS TO BUY A LICENSE. Address L 263, Tribune.

GOOD SALOON, S. OF 87TH, ON HALSTED; own license and lease. Address L 248, Tribune.

FOR SALE—FIRST CLASS MFG. BUSINESS; strictly cash only. Address L 462, Tribune.

## BUSINESS CHANCES.

WE CAN DO 50% MORE WITH A POUND OF coal than you can heat your home on $2 or $3 more uniformly than you can do it with $7.50 coal; 600 gallons of water with 1 cent's worth of gas; get 250% efficiency from gas where you get 150%, and won't make soot; burn soft coal with a purple flame; BOOTLESS AND SMOKELESS; put soft coal in our $30 stove and hold uniform fire for 3 days; can SERIOUSLY CUT THE FUEL COST in any power boiler or heating plant. LEARN HOW TO DOUBLE YOUR ASSETS—WE WANT YOU FOR A STOCKHOLDER.
Address L L 534, Tribune.

A 150 ROOM FIRST CLASS HOTEL, STRICTLY MODERN, RECENTLY COMPLETED.
BEST OF FURNISHINGS.
LOCATED IN THE HEART OF RIVERSIDE-AV., RUNNING THROUGH TO SPRAGUE-AV., ONE BLOCK FROM SOUTHERN PACIFIC DEPOT. FIFTEEN YEARS' LEASE.
ONLY PARTIES WITH BEST OF REFERENCES WILL BE CONSIDERED.
STANDARD FURNITURE HOUSE,
SPOKANE, WASH.

FOR SALE—GREAT BUSINESS CHANCE—BUY 10 choice lots, one each of ten new cities, on the new $100,000,000 transcontinental railway of the Chicago, Milwaukee and St. Paul R. R.; price for 10 lots, $1,000.00; payments $50.00 cash and $20 a month; no interest or taxes until paid; each city a division point or county seat. If you are prepared to invest; call or write, "NORTHWEST TOWN SITE CO.," 834, 135 Adams-st., Chicago.

EXCEPTIONAL OFFER—
Chance of a lifetime on automobile row; well established lamp and repair business clearing $5,000 per year; business extensively advertised and not of a personal nature; could be handled by a stranger to our trade. Call 361 Michigan-av.

TO RENT—A GILT EDGE BUSINESS—FIRST class confectionery, bakery, and ice cream parlor; large wholesale and retail business; splendid equipment and shipping facilities; sales over $50,000 per annum; located in good live town of 13,000 in Central Illinois. Owner wants to retire. Address E N 28, Tribune.

FOR SALE — ADVERTISING SPACE IN THE Illinois Farmer, 71,000 paid circulation, only 22 cents a line, six words to a line. Most effective and economical medium for reaching rural people of Illinois—the richest and most prosperous agricultural state. TAYLOR & BILLINGSLEA, Perry-Payne Building, Chicago.

SALES ORGANIZERS
WANTED, WITH SOME CAPITAL.
Address J L 384, Tribune.

BAKERY AND GROCERY FOR SALE—FORTY miles from Chicago; good live city of 5,000; rent $40 per month; living rooms and barn included; business established; this is a first class bargain; strictest investigation invited; ill health reason for selling. 10 E. Wilson, Batavia.

A GOOD OPENING IN SAN ANTONIO, TEX., to invest in manufacturing business that is now on paying basis. Want to incorporate so as to get more capital as business is larger than we can handle with present amount. If interested address L P 90, Tribune.

GARY, IND., CIGAR AND SPORTING GOODS store for sale; strictly first class; at least $2,000 cash required; excellent opportunity. Information to those who can satisfy me they mean business. LEONIDAS B. BOYD, 108 Reynolds Bldg., Gary, Ind.

FOR SALE—3 COFFEE AND TEA STORES, yielding best income on best street So. Side; owner retiring from business, having accumulated a fortune; cost you nothing to find out if this be true by writing or phoning ACKLEY BROS., 324 E. 61st. Ph. Wentworth 668.

FOR SALE—OLD ESTABLISHED DELICATESsen; home baking, fancy groceries and salads; large coolest meat market; finest location; price $4,000; complete stock; an absolute bargain if taken this week. Owner, Denno, 732 E. 45d-st.

EXPERIENCED HIGH GRADE STOCK SALESman would like to hear from parties who have good legitimate proposition; parties answering my ad will please give me an outline of proposition they wish me to handle. Address L 502, Tribune.

FOR SALE—BEST CIGAR AND BILLIARD HALL, 3 tables situated in one of the best suburbs of Chicago; high class trade, doing fine business; will sacrifice on account of leaving city; no agents. Address K 169, Tribune.

FOR SALE—BATH BUSINESS WITH CHIROpodist parlor; established 1883; elegant flat above; doing large business; expense almost nothing; small investment; we secure location near Madison-st.

FOR SALE—BARBER BUSINESS, CIGAR, TOBacco building, stock, fixtures; price $200; cash; MAN, 1 barber; receipts $6,500 year; city population 1,000; Chicago 50 miles. Address K 289, Tribune.

GREAT OPPORTUNITY—BIG BARGAIN FOR A live real estate man to buy good absolute street business with real estate and insurance. Mark correspondence "Abstracter." Address L 504, Tribune.

FOR SALE—LUNCH CLUB SEATING
400 people. Price only $5,000.
You can buy ¼ or all
of it.
Phone Harrison 943. KEYES & CO.,
217 Dearborn-st.

WANTED—A HIGHLY RATED ESTABLISHED wholesale lumber and sash company; must have $50,000 additional capital. Address L E 547, Tribune.

WANT GENTLEMAN OF SOME EXPERIENCE to take small interest and help handle stock; take charge of the office. CHARLES WAITE, 346 Commercial Bank Building.

FOR SALE—KENOSHA, WIS., MARKET, ALL sales for week; all complete; must sell at once; going west. For further information address WM. MOGENSEN, 2820 Armitage-av., Chi.

WANTED—CAPITAL TO CARE FOR ADDItion to present stock, interest or entire business; manufacturing automobiles; no brokers. Address L E 456, Tribune.

GROCERY AND MARKET IN OAK PARK, A money maker. Building if desired at a bargain. If you are looking for a good place, don't overlook this. Address K 129, Tribune.

CAPITAL—WITH $50,000 TO $75,000 TO FInance a big merchandising proposition; secured by first mortgage; short time loan; big profit. Address L 535, Tribune.

HOTEL FOR SALE IN GOOD, LIVE TOWN; 30 rooms; 66 outside rooms; GOOD PAYING PROPOSITION; strict investigation; $4,600 takes it. Room 506, 160 Washington-st.

CORNER STORE—ICE CREAM, STATIONERY, etc.; owner going to Europe; will sell. Northwest corner of 43d and Greenwood.

WANTED—A PARTNER TO INVEST $1,000 AS half interest in well established and paying theatrical enlarging business; prefer one who possesses some knowledge of photographic work; 1st class proposition. Address L 236, Tribune.

## INSTRUCTION.

WHY NOT SELL THOSE ARTICLES OR stories you have written? We correct, revise, and place MSS. at reasonable terms. Address SHORT STORY WRITING, Editorial Dept., 4009 Lake-av., Chicago.

NOTED ACTOR WANTS DRAMATIC PUPILS; $1.50 per hour. Engagements secured. Call at once. 127 La Salle-st., room 1, Madison, 2d floor.

DRUG CLERKS PREPARED FOR STATE board examinations evenings in loop. Tele. Ravenswood 2076.

RAGTIME PIANO PLAYING GUARANTEED IN 10 to 20 lessons. Write for booklet. CHRISTEN SEN SCHOOL, 526 S. Western-av. Tel. West 1511.

I AM A COURT REPORTER. I WILL GIVE YOU lessons in shorthand and typewriting and pay you in every way I can. Address C N 345, Tribune.

REAL RAGTIME PIANO PLAYING TAUGHT in 10 to 20 lessons. Booklet mailed free. Latona School, 604-6 Bush Temple. Tel. Dearborn 2258.

BOOKKEEPING GUARANTEED IN 20 DAYS.
SNYDER BUSINESS SCHOOL,
601 Monadnock Bldg., Jackson and Dearborn-sts.

PIANO INSTRUCTION BY PUPIL OF THEOD. Leschetizky of Vienna; best opportunity for advanced players; new studio at 3422 Sheffield-av.

WE TEACH YOU TO PASS CIVIL SERVICE, teachers' and college entrance examinations. Sailfour-Johnstone School, 1017 Schiller Bldg., Chicago.

ARITHMETIC, ALGEBRA, GEOMETRY, AND English. Miss Bennett, 719 Oakwood-blvd.

WANTED—ELOCUTION TEACHER (WOMAN)—Call Tuesday, Friday noon, 101 Auditorium Bldg.

## HORSES AND CARRIAGES.

FOR SALE—AN EXCEPTIONALLY HANDSOME Brown 5-gaited saddle horse, 15.2 hands; weight 1,100; sire Docedo 2 wheel cart. $50; one mile to order Studebaker station wagon, in good condition, $200. Will sell separately or together. F. R. FRENCH, care John V. Farwell Company.

SECOND HAND OPEN AND CLOSED BUGGIES and carriages; new vehicles of all kinds; harness, saddles, bridles, robes, etc.; attractive prices.
STUDEBAKER,
Calumet 4785. 378 Wabash-av., Chicago.

WAGONS. —CARRIAGES— HARNESS.
Cash or time.
RACINE WAGON AND CARRIAGE CO.,
441-445 Wabash-av.

SALE OF SADDLE HORSES—WILL SELL A few of our saddle and driving horses during month of Aug. 26-Sept. 2. Lincoln Park Saddle Service, 2183 N. Clark-st.

$125 TAKES SOUND TEAM OF WORK HORSES; weight 2,600 lbs.; sound, kind, good workers; guarantee given. 227 N. Ashland-av.

SELL ENTIRE STOCK MARES AND HORSES, all sizes; wagons, harness. Ice Cream Co., 3540 S. Halsted-st.

FOR SALE—PAIR OF JET BLACK CARRIAGE horses, 5 and 6 years old; city broke; gentle and sound; no dealer. 4900 Lincoln-av.

FOR SALE BEVERLY YOUNG DRIVING horses. CROSSMAN, Arlington Heights, Ill.

FOR SALE—HORSE AND SURREY. 1445 PARK-st.

## SEWING MACHINES.

DON'T MISS OUR MIDSUMMER SALE—GAINS in new and slightly used machines. New Home Sewing Machine Co., 225 Wabash-av. (two doors north of Auditorium). Tel. Harrison 777.

AKAM, 48 JACKSON-BLVD., WITH FOLEY & Williams. Floor—New and 2d hand machines $25 up; repairing for all machines; needles and shuttles for all machines. Tel. Harrison 7622.

## POSTAGE STAMPS, COINS, ETC.

STEVENS & CO., 69 DEARBORN-ST., BUY AND sell stamps and coins. Coin Book, 10c.

## MUSICAL INSTRUMENTS.

NEARLY 150 NEW AND USED PIANOS IN OUR MIDSUMMER CLEARANCE.
A remarkable chance to secure a fine piano at a very low price.
You have here an opportunity to save from 30 to 40 per cent on a piano of well known make. Every piano is fully guaranteed.
SOME OF THE VALUES:
20 PIANOS—Regular $300 values; special price $206
15 PIANOS—Regular $300 values, special price. $15
7 PIANOS—Regular $250 values, special price. 185
5 PIANOS—Regular values from $175 to $200, special price ..... 145

BARGAINS IN USED PIANOS.
CHICKERING & SONS ..... $135
A. C. FISCHER ..... 185
STEINWAY ..... 250
DECKER BROS. ..... 210
PETERSWAY ..... 240
KNABE ..... 225
J. & C. FISCHER ..... 210
HUNTINGTON ..... 260
REGENT ..... 265
KENSINGTON ..... 175
RUDOLPH ..... 175
TERMS OF PAYMENT—$10 down and $5 monthly secures a good piano at the lowest cash price.
LYON & HEALY, WABASH-AV. AND ADAMS.

BARGAINS! BARGAINS! BARGAINS!
$157 only for NEW PIANOS that are worth $275.
Choice of three tone and double repeating action. A chance of a lifetime. $1.00 a week.
FINE ARTISTIC PIANOS. Some a little shopworn, others are discontinued styles—all practically new and perfect, at a saving of from $100.00 to $200.00 each.
If you want a Piano in the Fall or Winter, you will save money by buying it now. Terms to suit you.
25 USED PIANOS, all standard makers, Baldwin, Steinway, Mason & Hamlin—Hamilton, Emerson, Howard, Carlisle, and many others. $75 $90 $125 $150 $200 and up.
2 USED BABY GRANDS—fine, artistic instruments. $250 and up.
15 SQUARE PIANOS FREE for castors and repairs.
12 ORGANS, in good condition, $10 and up.
500 standard music rolls, new and used, from 10 cents up.
THE BALDWIN CO., Manufacturers.
A safe place to trade.
262 Wabash-av.

DON'T FAIL TO ATTEND THIS GREAT BANKRUPT PIANO SALE.
We purchased for 32 cents on the dollar The Thompson Piano Mfg. Co.'s entire bankrupt stock of pianos, from the American Trust and Savings Bank, Trustee, on order of the United States District Court.
All to be sold at 1-3 to ½ of Thompson's prices.
Stock includes new and used Thompson pianos, player pianos, also magnificent values in used pianos of Kimball, Cable, Schonlinger, Mason & Hamlin, Emerson, and many others.
A big saving from former prices guaranteed.
Sale opens Monday morning at 9 o'clock sharp.
Terms, $4 to $10 per month on some as low as $1 per week.
STEGER & SONS PIANO MFG. CO.,
STEGER BUILDING
COR. WABASH-AV. AND JACKSON-BLVD.

FREE—A $300 WEGNER PIANO
ON 30 DAYS FREE TRIAL FOR—$180.
Remember, you do not have to pay ONE CENT until you have thoroughly tested the piano in your own home for THIRTY DAYS. Then you pay us $5 per month until the piano is paid for.
THE WEGNER PIANO is noted for its sweetness of tone and responsive action. It will easily put to shame any other pianos sold for $300. We will give FREE with each piano a handsome stool and scarf.
REMEMBER, this offer is made by a RESPONSIBLE PIANO HOUSE, ESTABLISHED 1873.

ADAM SCHAAF,
700-702 W. Madison-st., Corner Union-st.

SPECIAL PRICE ON NEW PIANOS.
Your choice out of 14 new pianos in different cases of mahogany and woods. Each instrument a standard make. Regular prices the world over $225-$250. Our price $169-$237. Tone quality fine; double repeating action. Interesting details of guarantee. Liberal terms covering three years arranged if desired.
If you want a piano visit our warerooms and save $100.
THE RUDOLPH WURLITZER COMPANY,
266-268 Wabash Ave.

CLEARING SALE.
Odd and used pianos
NEW PIANOS, $165 and upward.
Organs, $25 and upward.
UPRIGHTS, $75 and upward.
SQUARES, free for cartage and repairs.
Renting $2 and up. Easy terms.
THE BALDWIN COMPANY, Mfrs.,
A Safe Place to Trade.
262 Wabash-av.

THIS MAY INTEREST YOU.
In Chase Bros. (the original Chase), Hackley, Holtwood, and Carlisle pianos. Preparing for our new wholesale samples, will sell to individual purchasers piano now on our floors at greatly reduced prices; each one a bargain; cash or time payments. Call or write for prices and catalogues. Wholesale warerooms.

CHASE BROS. PIANO CO.,
311-313 Wabash-av.

AN EASY WAY TO FINALLY OWN A PIANO.
Select one of our pianos for rental and at the end of one year or sooner we will allow all money paid to apply on either the purchase price of piano rented or on any other piano in our store. Our stock is large and complete, and our terms the lowest.
THE JOHN CHURCH CO., 258-260 Wabash-av.

50 DAYS' FREE TRIAL—
ON ANY PIANO
IN OUR ENTIRE STOCK.
We will send any instrument you select to your home without a cent down. Try it thirty days free, and then pay for it in small weekly or monthly payments. No interest. No extras. Lowest prices in Chicago.
SIEGEL, COOPER & COMPANY.

12 UPRIGHT PIANOS TO CLOSE OUT—
Kimball, $80; Hallet & Davis, $90; Bauer, $90; Vose & Sons, $95; Chickering, $105; Bauer, $90; $110; Schaff, $130; Knabe, $80; Sterling, $115; Starck, $135. And others. All in fine condition. Payments to suit.
SCHULTZ PIANO CO.
1540 W. Madison-st., corner Ogden-av.

$125 BUYS KNABE SLIGHTLY USED UPright piano.
$95 buys Bauer used upright piano.
$110 buys Kimball slightly used upright.
Nothing cheap about these.
HEALY PIANO CO., 191 Wabash-av.

SEND FOR A CATALOGUE OF THE TEL-ELECtric Piano Player, the latest development of the Piano Player. It requires no pumping, the foot pumping; electricity does the work. Tel-Electric Company, 248 Michigan-blvd.

$200 BUYS STEINWAY UPRIGHT; SWEET tone; good action. Easy payments.
J. O. TWICHELL, 231 Wabash-av.

KIMBALL LARGE SIZE, UPRIGHT PIANO; almost new; $110; Bauer used upright, $70; Emerson mah. used upright, $120; terms, $1 per week. P. A. STARK, 207-209 Wabash-av.

AN EXCELLENT BARGAIN IN A USED CONover Upright Piano, up to date case; completely overhauled; a most unusual value; $170.
VOSE & SONS PIANO CO.,
246 Wabash-av.

NEW SOHMER, EMERSON, FISCHER, STERling, Huntington, and Twichell pianos sold exclusively in Chicago by
J. O. TWICHELL,
231 Wabash-av.

$90 BUYS CHICKERING UPRIGHT; ROSEwood case; good tone; easy action. Easy payments.
J. O. TWICHELL, 231 Wabash-av.

NEW IVERS-POND PIANOS—UPRIGHT AND grand. Standard of the world. Sold only by
SCHULTZ PIANO CO.,
1540 W. Madison-st., corner Ogden-av.

SEVERAL GOOD BARGAINS IN SQUARE pianos. Your choice at $25.
VOSE & SONS PIANO CO.,
246 Wabash-av.

THE GENUINE PIANOLA PIANO IS FOR sale in Chicago only by THE AEOLIAN COMPANY, 208 Michigan-av., Fine Arts Building Annex.

A. B. CHASE UPRIGHT PIANO. LIKE NEW, mahogany case, $200.
ADAM SCHAAF,
700-702 W. Madison-st., Corner Union-st.

BASEMENT CLEARANCE SALE—$10 EACH; your choice of 35 square pianos. All makes.
ADAM SCHAAF,
700-702 W. Madison-st., Corner Union-st.

WEBER UPRIGHT PIANO, IN FINE ORDER, $150. ADAM SCHAAF, 700-702 W. Madison-st.

ELECTRIC AND PLAYER PIANOS BOUGHT, sold, repaired. Pianos rented and sold on installments. NELSON PIANO CO., 3517 S. Halsted-st.

KING PIANOS AND PLAYER PIANOS SLIGHTly used, at special bargains. KING PIANO CO., 217 Wabash-av.

50 TO 25 PER CENT DIS. ON HARDMAN AND Kroll pianos this month. Fine Steinway, $196. SHOPP-KELLER PIANO CO., 306 Wabash-av.

GRAND PIANO AT A BARGAIN; FINE TONE; in elegant condition. WISS